THE WEATHER

Fair tonight and Sunday; colder tonight; strong westerly winds diminishing.

THE LOWELL SUN

6 O'CLOCK

ESTABLISHED 1878 | LOWELL MASS. SATURDAY MARCH 24 1917 | PRICE ONE CENT

LOCAL DOCTOR FINED $100 FOR VIOLATION OF DRUG LAW

Dr. Theophile Laurin was arraigned before Judge Enright in police court this morning on a complaint charging him with unlawfully prescribing certain drugs not being needed for a therapeutic purpose and after entering a plea of nolo was fined $100.

There were four counts in the complaint, two alleging that he unlawfully prescribed morphine and two others that he prescribed cocaine.

John J. Harvey and A. O. Hamel appeared for the defendant while the government was represented by Supt. Welch. The latter explained to the court that the defendant had been a practicing physician in this city for a number of years and bore an excellent reputation and said that the doctor supposed that he was acting within his rights when he prescribed the drugs, being ignorant of the state law. Supt. Welch suggested that a fine of $25 be imposed on each count and the court did this, making a total fine of $100.

Given Jail Sentence

Thomas A. Shea entered a plea of not guilty to a complaint charging him with the larceny of $40 in money from Henry Mullen, but after considering the evidence in the case the court found the man guilty and sentenced him to three months in jail.

Mullen said he left northern New Hampshire last week with $69 in his pocket and after stopping off at Littleton where he purchased a suit of clothes he came directly to this city, arriving here last Saturday. Sunday

Continued to page three

JURY FAILS TO REACH VERDICT IN TANZER CASE

NEW YORK, March 24.—The federal jury trying Rae Tanzer, accused of perjury in her breach of promise suit against former Assistant District Attorney James W. Osborne, was unable to reach a verdict after deliberating sixty-seven hours and today was discharged by Judge Van Fleet.

WILSON ORDERS RELIEF WORKERS FROM BELGIUM

WASHINGTON, March 24.—American relief workers in Belgium and American Minister Brand Whitlock have been formally withdrawn from Belgium. Official announcement to this effect was made at the state department this morning.

The American relief commissioners will be replaced as far as possible by members of a joint neutral commission largely under the supervision of Dutch military officials. Mr. Whitlock will go to Havre, France, resuming his duties as minister at the temporary Belgian capital.

Secretary Lansing at the direction of President Wilson sent a note to The Netherlands accepting its offer to take over the work of the commission.

The action of the president in ordering the Americans out was based on the belief that nothing was to be gained by keeping Americans longer in the territory occupied by German troops in Belgium and northern France.

Arrangements for the return to the United States of many of the Americans now are being made by the state department.

Although removed from the active field, Americans in Rotterdam, headed by Herbert C. Hoover, will continue to direct the work. Founded, inspired and made efficient by Americans, the Belgian relief commission has kept from starvation nine million people in Belgium and another million in northern France.

The withdrawal of Americans from the field work has been inevitable since the severance of diplomatic relations with Germany. Soon after that the German military authorities ordered all Americans to withdraw with the exception of Brand Whitlock and three others, who were restricted to Brussels. The commission realized that the British would not allow supplies to pass the blockade into Belgium without adequate guarantees and they felt that the Germans were simply making an effort to throw the onus of discontinuing the work on the British.

The commission therefore immediately replied by ordering all of its men to leave Belgium.

Patriotic Demonstration With Parade to Armory Planned For Tomorrow Afternoon

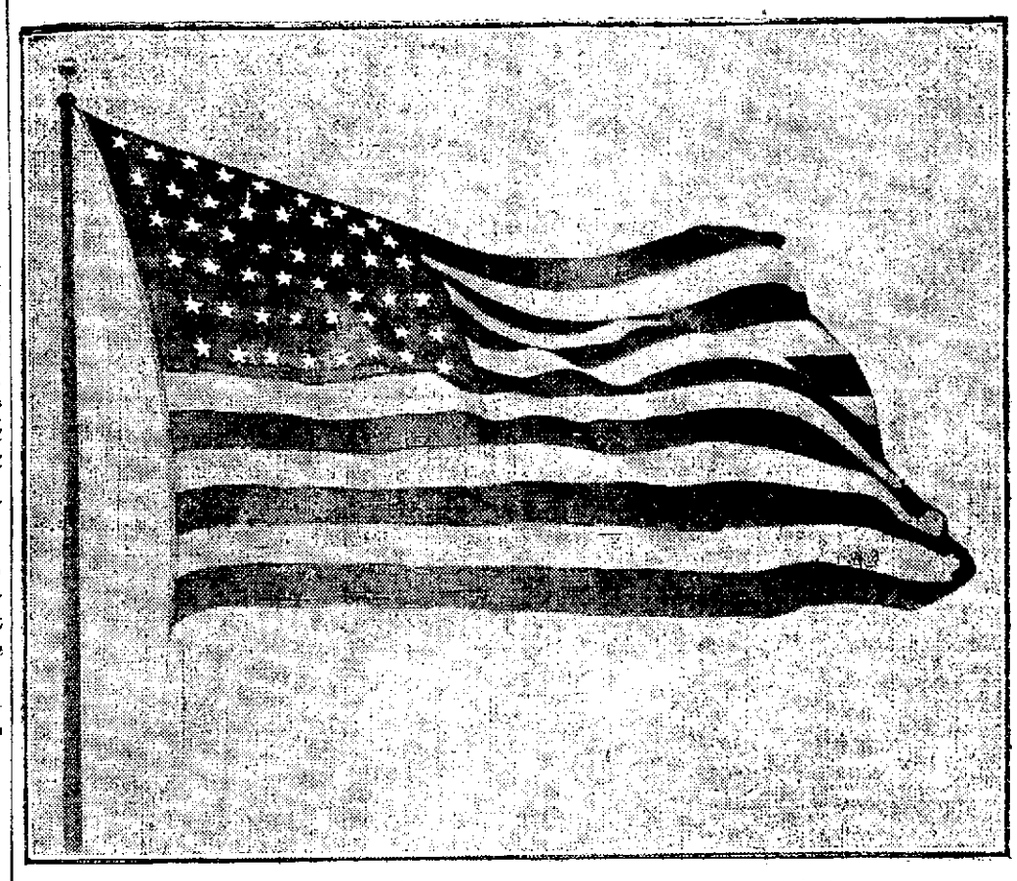

Now let Old Glory wave on high,
Nor insult bear on land or sea,
For that dear flag would millions die,
Proud emblem of the brave and free.

A city-wide demonstration of patriotism is planned for tomorrow afternoon in Lowell, embracing persons from all walks of life and every race, color and creed; men, women and young people. The major part of the demonstration will be a mass meeting in the armory in Westford street at 3 o'clock which will be addressed by three or four prominent speakers, among them being Mayor O'Donnell and Rev. A. R. Hussey. There also will be a street parade, nothing elaborate, but one which invites general participation. The parade will be headed by the Lowell Military Training school band in uniform and the Sixth Regiment band and all citizens who wish are invited to fall in behind the battalion and join in the march to the armory.

The parade will form in Paige street at 2.30 o'clock and will march to the armory via Kirk, Merrimack, Central, Middlesex, Thorndike, Chelmsford and Westford streets. The demonstration is being arranged by the Lowell Military Training school, the board of trade, and the American Red Cross, with the aid and consent of Mayor O'Donnell and the military companies. The mayor has issued the following proclamation in which he requests all who can attend the grand patriotic demonstration at the armory to do so:

PROCLAMATION

To the People of Lowell:

On April 2nd the Congress of the United States in all probability will declare this country to be in a state of war. Now is the time for all good citizens to prepare to do their share toward upholding the honor of our grand republic. There is none so humble but can contribute his share.

On Sunday afternoon, at 3 o'clock, a grand patriotic demonstration will be held at the Armory, lasting one hour, which all men and women of Lowell are invited to attend. I would request that all who can attend this demonstration do so and show thereby that Lowell is alive to her duty and responsibility at this time. I would further request that all patriotic citizens display the national colors from their places of business and from their homes, beginning tomorrow and continuing until such time as the war clouds have passed from our great and well-beloved country.

Signed: James E. O'Donnell,
Mayor of Lowell.

The Boy Scouts

The Boy Scouts will be in the parade tomorrow. They will meet at their quarters at 2 o'clock, before the parade.

U.S. GOVERNMENT RUSHES PLANS FOR A LONG WAR WITH GERMANY

WASHINGTON, March 24.—The United States government is getting ready to put into effect measures of the most far-reaching and aggressive character in the event of war with Germany. It will not be satisfied with mere attempts to protect American merchant vessels. Its preparations will be designated to meet any eventuality—a long war if necessary. There will be no half-way measures.

This program was agreed upon at a long cabinet meeting yesterday and it guided the council of national defense when it met today with its advisory committee.

The program decided upon includes military naval industrial and financial measures.

The question of sending an army abroad will be left for future consideration.

Whether political alliances with the entente allies will be formed is not known although military as well as naval co-operation is possible and the government will furnish both money and supplies to the allies without stint.

$5,000,000,000 Loan to Allies

Suggestions before President Wilson today included the possibility of floating a loan of five billion dollars for the entente.

When President Wilson goes before congress at the opening of the extra session on April 2, he is expected to make it clear that the government and people of the United States will not be prompted by hostility toward the German people, but only by acts of the German government. So far the president has given only preliminary consideration to his address to congress.

The object of today's meeting of the council of national defense with its commission was to take an inventory of what has been done in the way of industrial preparedness and decide what further measures are necessary. The council is expected to take an important part in the conduct of actual warfare.

MAYOR NAMES PUBLIC SAFETY COMMITTEE

Mayor James E. O'Donnell, as a member of the state committee of public safety appointed by Gov. Samuel W. McCall, has named 70 Lowell citizens to serve on the local committee of public safety, the members receiving their notifications today.

The members of the committee follow: Hon. Charles H. Allen, Hon. Butler Ames, William E. Badger, Andrew E. Barrett, Freeman M. Bill, Herbert J. Ball, Paul Butler, William J. Burbeck, Jean B. Boudreau, James E. Burns, Dr. John F. Boyle, A. K. Chadwick, Charles P. Comerford, Dr. G. E. Caisse, John Calnin, Simon Dean, Rene Delys, Hon. Edward T. Fisher, Thomas J. Fitzgerald, Max Goldman, A. S. Goldman, John P. Farley, Dr. A. J. Gagnon, John J.

Continued to Last Page

ORDERS MASS. NATIONAL GUARD RECRUITED TO FULL WAR STRENGTH

Gen. Sweetser Issues Orders to All Company Commanders—Gov. McCall Confers With Sec. Baker—To Call Out Troops to Guard Bridges and Buildings and Fore River Ship Yards—Other War Measures

WASHINGTON, March 24.—Governor McCall conferred today with Secretary Baker of the war department and later made known that within a few days he will call out two regiments of the Massachusetts National Guard for duty in guarding bridges, arsenals, reservoirs and other public works in the state. Governor McCall saw President Wilson yesterday and informed him of Massachusetts' action in taking preliminary preparedness measures which includes an appropriation of $1,000,000, to place the National Guard in readiness for quick service.

The two regiments also will be used in guarding the Fore River ship yards where several United States warships are being constructed, arsenals, munitions plants and other such properties. Secretary Baker gave the war department's approval of the step. Equipment of the guard is expected to take two or three days.

Governor McCall also announced that he would press for passage by the Massachusetts legislature of the "home guard bill" which would provide about 5000 men.

FULL WAR STRENGTH

BOSTON, March 24.—Orders directing company commanders of the various units of the National Guard to make every effort to recruit to full war strength immediately were issued today by acting Adjt. Gen. Sweetser. This was done, the adjutant general said, without regard to Washington dispatches stating that Governor McCall, after a conference with Secretary of War Baker, had arranged to call out two regiments for guard duty. In the absence of official advices from the governor it was said at the adjutant general's office that no statement would be made as to plans under contemplation.

Reports indicated, it was announced, that next week's recruiting probably would put the National Guard in this state on war footing.

VERMONT MAKES WAR PLANS

MONTPELIER, Vt., March 24.—The Vermont National Guard will be put on a war footing forthwith. To avoid the delay that might be involved in obtaining equipment from the National government emergency legislation will be enacted. It is expected that it will cost the state $200,000 to equip the state's quota of 2000 men and any additional forces that may be enlisted.

The house today passed a bill authorizing the expenditure of whatever sum may be necessary to increase the National Guard to war strength and furnish arms, uniforms, horses and all other supplies necessary. The senate is expected to pass the measure early next week.

Without this legislation Gov. Graham has under the law unusual powers. He may equip the state soldiers for service in or out of the state and also what other forces the president may ask the state to furnish. He may in addition to the existing militia form a naval batalion. During a legislative recess or between sessions he may exercise the power concerning military affairs which is vested in the legislature. The present legislation is intended only to make sure that the governor will have the means to carry out the plans of Adjt. Gen. Lee S. Tillotson.

HELD UP AND ROBBED IN CHELMSFORD

Leo Tremblay, 18 years old, employed at the D. L. Page co. and a resident of Chelmsford Centre was held up on the road near his home Wednesday evening and robbed of $27 in cash by three strangers. The matter has been reported to the police, but the three thugs are still at large.

According to Tremblay, while returning to his home Wednesday evening he was stopped in the road a short distance from his home by three young men, whose faces he did not see. They ordered him to throw up his hands and then they went through his pockets, relieving him of $27. Tremblay had a gold watch in his pocket, but that was not touched for one of the trio made the remark that it was money they were after. They gave Tremblay 30 cents of his money and then escorted him to the car tracks, telling him if he cared for his life it was best for him to return to Lowell. The young man boarded a car and spent the night at the home of a relative in this city.

This morning Tremblay's purse was found on the steps of his home in Chelmsford Centre and in it was a brief letter of thanks addressed to the owner of the purse. The letter was not signed. The letter was turned over to Constable Richardson of Chelmsford.

Entrancing Music is Now One of the Features of the
WAVERLY
75c
SUNDAY DINNER
The Epicure's Delight

HARRISONIA HOTEL
Foods of every description. You well know the high cost. Still for all that, we are giving our patrons the same high grade quality, full size portions, at price right. So much so you cannot afford to furnish your full course meals at home, and with this our full orchestra and cabaret till 11 p. m., Saturdays and Sundays. Ask your friends who have been here.

SACRED CONCERT
In Aid of
ST. ANTHONY'S PARISH
Lincoln Hall
Sunday Evening, March 25, 1917
Tickets .....25 Cents

Chalifoux's CORNER
SHIRTS THAT SELL ON APPEARANCE AND SATISFY WITH WEAR
Our men's shirts are sure to please you as you are sure to be conscious of the shirt you are wearing. Our shirts are selected from an exceedingly wide choice of patterns and materials, our spring shirts deserve all the attention they now get. Men can't pass them by. They offer color combinations that are good taste without being too "subdued." They are guaranteed fast colors.

DO YOU NEED MONEY
temporarily, and do not wish to withdraw it from your Savings Bank account?
You May Borrow
on any MASSACHUSETTS SAVINGS BANK book, 90% of your deposit by simply leaving your book at this Bank as security and giving your note at 5% interest.
Our Business is to
Help You Save
not only by encouraging deposits but by loaning you your own money at reasonable interest rates, and on easy terms of payment.
Merrimack River Savings Bank
417 Middlesex St.

HIGGINS BROS.
UNDERTAKERS
Funeral chambers and all modern conveniences. A whole building is utilized for the business.
415 LAWRENCE ST. TEL. 1401

MIDDLESEX SAFE DEPOSIT & TRUST CO.
INTEREST COMMENCES WE HAVE ALWAYS PAID 4% ON SAVINGS DEPOSITS LAST DAY OF MONTH
LOWELL, MASS.
MERRIMACK & PALMER STS.

Automobile Insurance
T. C. LEE & CO.
52 Central Street

KRYPTOKS
The invisible bifocals. See near and far with one glass. Examining eyes our specialty.
J. A. McEVOY, OPTICIAN
232 Merrimack Street

FARRELL & CONATON
PLUMBERS, STEAM, GAS AND WATER FITTERS
243 Dutton St. Tel. 1518

Merrimack Valley Cities
CALL OUT THE "RESERVES"
In Great Drive For
"LOWELL-TO-THE-SEA" CHANNEL
READ TOMORROW'S
Boston Sunday American

ITALIANS PRAISE NEW RUSSIA

ROME, via Paris, March 24.—The Russian revolution was the subject of an enthusiastic demonstration in the chamber of deputies yesterday. An eulogistic speech by Premier Boselli was interrupted by frequent applause. The premier concluded:

"In the name of the Italian government and the army of all Italy, I cordially wish for the Duma a glorious and prompt consolidation of the liberal institutions which are the basis of the new order of things. I wish new successes for the heroic Russian armies and to the Russian people we send today the kiss of brotherhood which we shall soon exchange for the kiss of victory."

EIGHT WOMEN ENLIST

PITTSBURGH, Pa., March 24.—Eight women have presented themselves for enlistment at the Pittsburgh naval recruiting station during the past 24 hours. During the same period of time no men have made application for enlistment.

CANADIAN TROOPS REACH ENGLAND

OTTAWA, Ont., March 24.—It was officially announced here today that the following Canadian overseas troops, numbering 1359 men, had arrived safely in England: 178th French-Canadian battalion, Jewish company of Montreal; drafts of 63rd, 64th, 68th, 76th, 77th and 78th batteries; army military college drafts from London, Toronto and Kingston; draft of the 65th battery of Woodstock and a heavy brigade draft of Montreal.

WARNED TO KEEP OFF RESERVATION

NEW BEDFORD, March 24.—The authorities at Fort Rodman here today issued a warning to all civilians to keep off the reservation. Captain Rose stated that the fort and all its boundaries had been placed under close guard and that orders had been issued to be on guard against any civilian who refused to obey the command of sentries to halt.

INTERNED GERMAN SEA RAIDERS FIRST TO COME UNDER GUNS OF A UNITED STATES WARSHIP

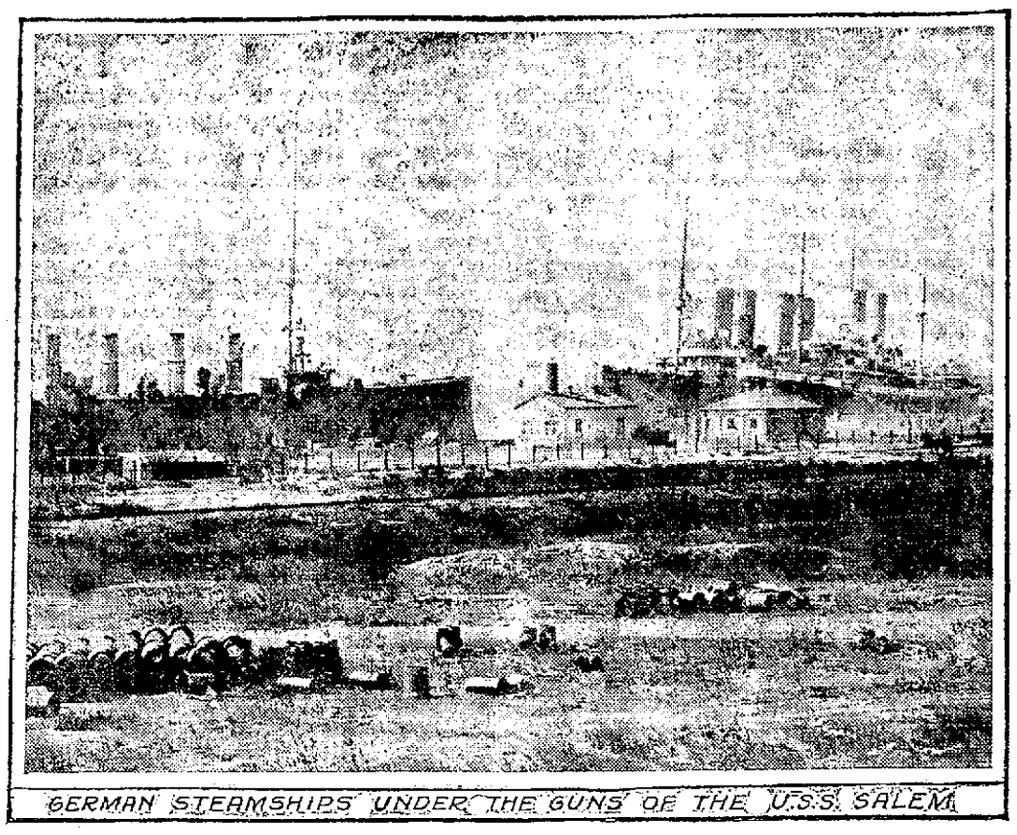

GERMAN STEAMSHIPS UNDER THE GUNS OF THE U.S.S. SALEM

Complaint having been made that the German auxiliary cruisers Prinz Eitel Friedrich and Kronprinz Wilhelm, interned in the League island navy yard at Philadelphia, were potential sources of danger to the yard and thus to the naval power of the United States, steps were taken to nullify any possible danger. The two ships, which sought refuge in the United States after successful and startling careers as sea raiders, now rest under the guns of the American cruiser Salem, as seen in this picture. The Salem is at the left. It was from the two German vessels that the fourteen men escaped recently, all but two being recaptured in a few hours. The other two were reported to be in Kentucky.

MAYOR REPLIES TO MR. MORSE

Mayor O'Donnell has replied to the statement made not long ago by Commissioner Morse, that the $71,000 borrowed for the Dummer street extension is all gone. Mr. Morse said a week or so ago in answer to a question relative to when he expected to start the Dummer street paving work, that he would start just as soon as he got the money, and that it would cost $15,000.

"I, for one," says the mayor, "did not vote that money away. But Mr. Morse was with the majority of last year's government that did. That can be determined very easily. I asked particularly to go on record against the payment of additional moneys to property owners whose property had been taken by the city.

"Now we hear Mr. Morse saying that he's got to have $15,000 more to pave the street with, because the $71,000 was all voted away for property damages. He should be a little consistent in this matter, and state that he was one of the majority that voted to exhaust that loan.

"Furthermore, if he is going to pave that extension this year, why did he not include in it his paving layout? But he didn't. It is a piece of the constructive policy of the majority of this government this year. It is rather tiring. We have heard about that high school—nothing done; we have heard about the contagious hospital and what a terrible job it is—nothing done; we have heard about the necessity for an addition to the Bartlett shool—and nothing done. We hear about the bad work on Pawtucket bridge, and then we see changes necessary to the final construction of the bridge being retarded, held up. Certainly this is not a constructive policy, and it is high time that some move were made to change things over and do something, instead of everlastingly criticising everything and everyone."

AMUSEMENT NOTES

The following notices are from the press agents of the theatres mentioned.

B. F. KEITH'S THEATRE

"Veterans," which has made so big a hit at the B. F. Keith theatre this week, will be presented twice tomorrow at the special Sunday performances. Other acts which will be on the bill are: Walter Davis and partner, local singers and instrumentalists who are very well known; Cummings & Shelly, Morrow & Joy, Moore & Haager and D'Amico. In addition there will be shown a half-dozen of the latest pictures.

Charles K. Clark's Royal Hawaiians, eight in number, will give "Paradise Beach," a tuneful sketch, which was one of the big hits at the recent allied bazaar in Boston, and which appeared not long ago in Colonial hall, this city. The music to be given will be the seductive Hawaiian melodies, which tell of love and feasting and of farewells. It is a specially distinctive brand of melodies, and, as set forth by the Royal Hawaiians, there should be much genuine satisfaction. The pretty woman member of the company will dance native Hawaiian numbers.

Mae Elinore, of the famous Elinore Sisters, and Violet Carleton, two of the biggest hits in recent vaudeville, will give their uproariously funny act. Miss Elinore is the comedy member of the duo, while Miss Carleton plays her part "straight." This is being done much by male teams, but it has never been put over before by any other female combination. One of the best things in the act is the song, "I Can't Stand Those Imitations," and, in conjunction with the song the singer imitates everything from a top to an elephant. "The Moonlight Age," one of Edgar Allan Woolf's sprightly, whimsical comedies, will be offered by Lida McMillan & Co. It really is a delightful bit, and Miss McMillan has surrounded herself with an especially competent company of performers. The "black face snapping turtles" of vaudeville are Leighton and Kennedy, whose work needs no introduction to local audiences, and Louise Brunelle and Harry Stevens, who have seen good service in big musical comedies, will unloose a lot of very classy stuff. Ad. Carlisle's Circus is also a first class animal act, while Alec Lamb and Dot Morton are artistic athletes, with a new line of work. The Pathe News pictures are up to the mark, and that means they are the best news pictures in existence.

LOWELL OPERA HOUSE

Tonight is the last chance for the theatre folks of Lowell and the surrounding cities and towns to see "The Shepherd of the Hills," presented by the Emerson Players, at the Opera House.

Sunday afternoon and evening the Opera House will offer a splendid program of vaudeville and picture features. There will be five acts and as many reels of the newest releases in photoplays. One of the acts secured and which is certain to make a big hit is Fuller, Holcombe and Johnson, a very clever singing and musical trio. Keno and Wagner in songs and stories and Jack Boyce, the clever English chappie are big time features, while Merlino and Rica in their laughable singing and talking offering entitled "The Piano Movers" and Creamer and Rites in songs and fun are sure to make a tremendous hit. Seats are now selling and those who can conveniently do so, should arrange to attend the matinee performance and thus avoid any chance of being disappointed in the big crowd at night.

Next week, starting with a special bon bon matinee on Monday, the Emerson Players will present "Believe Me, Xantippe," that famous Harvard prize play, which ran for 28 weeks at the Castle Square theatre in Boston a year at the Thirty ninth Street theatre in New York and capacity record-breaking runs in all the big cities.

"Believe Me, Xantippe" is a wonderfully swift-moving comedy and will make a big hit. It tells the story of George Marfarland, a young New Yorker, who, after his apartment has been robbed, makes a bet with two friends that he can commit a crime and avoid arrest because of the looseness of police officials and officers throughout the country. How he succeeds is remarkably told and Frederick Ballard, the author, has woven into his story many amusing characters and placed them in delightful situations. This play should break all records.

ACADEMY OF MUSIC

Owing to the great success of the Marcus Musical Comedy Co. and the many requests that the company be retained here for several weeks, the management of the Academy of Music has succeded in securing this aggregation for another week. Mike Sacks, the King of comedians, has made a big hit with the patrons of the Academy of Music and they will be pleased to learn that he is to remain another week.

The bill for the first three days of the week is one of the best of the repertoire of productions put on by the Marcus Musical Comedy Co. It is entitled "Izzy on the Battlefield" and in this piece every member of the company has a playing part, one to which he or she is particularly adapted.

Mike Sacks will be seen at his best, while Dave Harris and Box Alexander have parts which will give them a splendid opportunity to cut loose on comedy. Jack Clark, Frank DuTell and Charles Abbatte have prominent parts to play and no doubt they will do justice to the work assigned them. Beatrice Miller and Little Marie Gerard are cast for special work as is Richey Covey.

The scenic artist has been busily engaged during the latter part of the week painting special scenery for this show while all new costumes will be worn by the members of the chorus who are scheduled to make 12 changes during the action of the piece.

One of the special features in connection with the production will be the wonderful and spectacular Apache dance showing life in the underworld of Paris.

An added special attraction will take place Wednesday night. It is to be known as Mike Sacks night and any boy or man in the city of Lowell who has studied Mike's facial expression and stage mannerisms will have an opportunity to make some money. Since Sacks has come to Lowell you probably have seen people try to imitate him in talk, facial expression, walk, etc., therefore the management decided to give these imitators a chance to demonstrate their ability. So next Wednesday night any person who wants to make a try for one of the three cash prizes will have an opportunity to do so. The winners of the prizes will be named according to the vote of the audience, the management having nothing to do with the awarding of prizes.

During the past week a number of people have been disappointed because they were unable to secure certain seats which they wanted, but this was due to their late arrival. First come, first served, is the motto of the management. Therefore, if you cannot go to the box office, telephone and the tickets will be held until one-half hour before the beginning of the performance.

Tomorrow afternoon and evening the usual high class Sunday concerts will be given. There will be eight star vaudeville acts and a reel of moving pictures.

THE PLAYHOUSE

The final performances of the spectacular filmization of Dante's Inferno which has attracted hundreds of eager patrons to the Playhouse on the last five days, will be presented only twice again—tonight at 7.15 and 8.15. The film is made most interesting to all, including those who may not be familiar with Dante's Inferno, as Prof. Hallen who has made an extensive study of the subject gives a splendidly comprehensive exposition and lecture as the play is being shown. Prices for these last two performances are the same as usual, 10 and 20 cents.

MERRIMACK SQUARE THEATRE

This evening's entertainment will consist of the splendid bill of pictures presenting Wallace Reid, Myrtle Stedman, Carlyle Blackwell, June Elvidge and others in brilliant five-act successes. The first two named will be seen for the last time tonight in "The Prison Without Walls," which is one of the most realistic and thrilling films ever produced, and Carlyle Blackwell and Miss Elvidge will appear also for the last time at this theatre in the five act play, "The Social Leper," which is also a remarkable picture. The other features, the Travel pictures comedy, etc., on this bill will also be shown.

A big Sunday concert will be shown continuously tomorrow afternoon and evening at the Merrimack square theatre. The chief feature is the strong psychological drama in five gripping acts, "The Fruits of Desire," presenting in the leading role the charming Robert Warwick, who plays in an egregious manner and with consummate skill the character of a man impelled by an unrestrained ambition. How he reaps the fruits of his desire makes up the theme of this interesting play, which will be shown tomorrow surrounded by a group of other exceptionally interesting offerings which are most appropriate for Sunday presentation.

Beginning with the matinee Monday afternoon and continuing until the closing performances Wednesday afternoon there will be presented at this theatre pictures which with their stars will arrest the attention of every local theatregoer. Foremost that will be noted stars Clara Kimball Young in "The Price She Paid" and Jack Pickford, brother of the "only Mary," in "The Dummy."

In its outward aspects, "The Price She Paid" is a picture de luxe as it deals with the lives of people of unlimited wealth. Miss Young's gowns are of the latest mode, and her beauty never has been seen to such good advantage. The director, Charles Giblyn, is a new member of the Selznick forces, and "The Price She Paid" will be the first of a series of big features which will be produced under his supervision.

Morals to photoplays, like morals to stories and insides of pills, have to be given a good solid sugar coating before people really enjoy taking them. The moral in the Famous Players-Paramount picture, "The Dummy," starring Jack Pickford, is so well coated that it may escape notice. But it seems that Beryl, the "poor little rich girl," might point one out. She might suggest that quarreling fathers and mothers and flirting nurses aren't just the best sort of care-takers for little girls who sometimes get kidnapped under those conditions, as she was in "The Dummy."

Also showing on this same program for Monday, Tuesday and Wednesday are the Pictographs and other plays which will include a comedy.

HINKEE DEE GIRLS

The Hinkee Dee Girls who are to play at the Playhouse next week are considered one of the best musical comedy organizations on the road and will no doubt please the many patrons of that cosy playhouse. To those who desire to hear good up to date music and also good clean comedy not mentioning the novelty dancing numbers, it is safe to say that those who witness this show will leave the theatre well pleased. The principal fun makers of this organization are Happy McNally and Russ Forth. Mr. McNally is a droll comedian who has a great many imitators but very few equals. His style and mannerisms are all his own and his delineations of a southern darkie will keep one in a happy frame of mind for many minutes. Russ Forth is an all round comedian and can play any character. Miss Lillian Ashton, the leading lady, has a fine voice and can put over songs in an excellent fashion. Mr. Charles Kenney, who plays juvenile parts, is a very fine leading man. Miss Marie White has a very fine contralto voice and will surely please every who that hears her selections. Pat Joyce is a singer and an excellent comedian. The chorus is up to date in every respect and each and every one of them are as fine as good singers as they are dancers. This is a hard combination to beat as very seldom you will find a chorus that can sing as well as dance but the ladies in this show are as good in one as they are in the other. The musical numbers are all new and up to date with many novelties introduced. The costumes are of the latest fashions and many novel designs will be seen. During the run of this production popular prices will prevail. Besides the great musical offering of the Hinkee Dee Girls is the added attraction, Pauline Frederick who will be seen in her latest gripping photo-drama, "The Woman in the Case" which will be thoroughly enjoyed by all who see it. Prices for this big entertainment are, matinees 10 and 15c, evenings 10, 15 and 25c.

HAPPY McNALLY,
With the Hinkee Dee Girls at the Playhouse all Next Week

COLONIAL THEATRE

Today is the last opportunity to see that important film play, "If My Country Should Call." It is the talk of the population, and will be talked of more after the patriotic demonstration in the city of Lowell tomorrow. Dorothy Phillips assumes the leading role, which part she portrays in a remarkable manner. This wonderful film is supported by many other good plays from dramas to comedies.

Tomorrow (Sunday) the usual Colonial theatre Sunday entertainment will take place. A bundle of surprises will be on this fine program to be shown at the continuous performance from 2 to 10 o'clock.

And Monday and Tuesday a powerfully realistic drama in five parts will be shown, in which the people are asked to decide the vital question, Should the Law Supersede Our Moral Rights? The title of this photodrama is "The Unwelcome Wife," in which Madame Malvine Lobel is presented in the leading part. The story stretches over years, and represents joy and sadness, and then ends in a most realistic manner. It is heart-appealing and will tell an intersting tale. For two days will this be on the movie screen in Lowell.

OWL THEATRE

In one of the most powerful Triangle plays ever released William Desmond, will again be seen at the Owl this afternoon and evening in "The Last of the Ingrams," a play full of interest and action.

Winnifred Greenwood, the popular screen star will also be seen in the new Mutual Masterpiture, "A Woman's Daring."

Fatty Arbuckle in the new Triangle comedy, "The Waiter's Ball" and other excellent attractions will also be presented.

ROYAL THEATRE

"The Silent Menace," is at last disclosed in today's final episode of "Peard of the Army" at the Royal theatre. This serial, starring Pearl White, Ralph Kellard and other noted players has been one of the most successful ever shown in Lowell. Ham and Bud, "Great, Police Reporter," "The Secret Kingdom" and other pictures shown today besides this serial.

JEWEL THEATRE

Charles Chaplin, the always popular and welcome comedian is again the star attraction at the Jewel theatre today. He is seen in one of his best two-reel comedies. Francis Ford and Grace Cunard in the latest episode of the thrilling Universal serial, "The Purple Mask" and other fine picture features complete one of the biggest shows of the week.

CROWN THEATRE

Heading the big program which will again be presented at the Crown theatre this afternoon and evening is the new and powerful photoplay, "The Power of Evil," featuring Henry Klag and an all star cast, and which tells the exciting story of the battle which three persons waged against inherited vices. In addition to the feature other high class features will also be presented at the Crown today.

A BIT OF ADVICE

First—Don't Delay. Second—Don't Experiment.

If you suffer from backache; headaches or dizzy spells; if you rest poorly and are laggid in the morning; if the kidney secretions are irregular and unnatural in appearance, do not delay. In such cases the kidneys often need help.

Doan's Kidney Pills are especially prepared for kidney trouble. They are recommended by thousands. Can Lowell residents desire more convincing proof of their effectiveness than the testimony of a Lowell woman who has used them and willingly testifies to their worth?

Mrs. Mary McGough, 90 South Whipple street, Lowell, says: "I had lots of sickness and as a result I finally suffered with my kidneys. At first my back was dreadfully lame and weak and I felt nearly all the time. I felt so depressed and tiresome, my sight blurred and little spots passed before my eyes. Doan's Kidney Pills strengthened my back and I began to feel more like I should. I never feel any discomfort from my kidneys now."

Price 50c. at all dealers. Don't simply ask for a kidney remedy—get Doan's Kidney Pills—the same that Mrs. McHugh had. Foster-Milburn Co., Props., Buffalo, N. Y.

WOMEN! READ THIS!

Lift off any corn or callus with fingers and it won't hurt a bit.

Your high heels have put corns on your toes and calluses on the bottom of your feet, but why care now?

This tiny bottle holds an almost magic fluid. A genius in Cincinnati discovered this ether compound and named it freezone. Small bottles of freezone like here shown can be had at any drug store for a few cents. Don't limp or twist your face in agony and spoil your beauty but get a little bottle of freezone and apply a few drops on your tender, aching corn or callus. Instantly the soreness disappears and shortly you will find the corn or callus so shriveled and loose that you can lift it off with the fingers.

Just think! You get rid of a hard corn, soft corn or a corn between the toes, as well as hardened calluses without suffering one particle. You feel no pain or irritation while applying freezone or afterwards. It is magic!

MARSCHING'S

French Gold Paint

The nearest approach to genuine Gold Leaf ever attained.

Box containing one bottle of Gold, one bottle of liquid, one brush and one mixing dish.

25c

Free City Motor Delivery

C. B. COBURN CO.

63 MARKET STREET

The Bon Marché DRY GOODS CO.

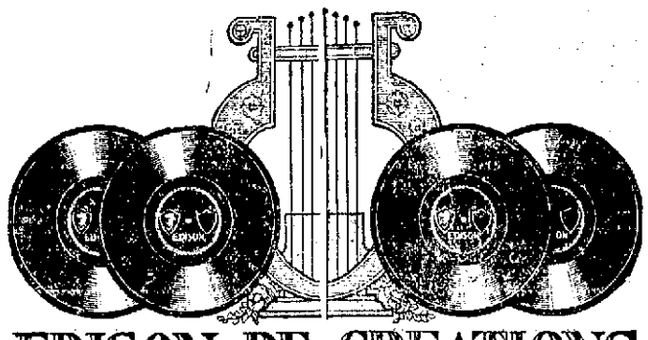

EDISON RE-CREATIONS

OF THE LATEST

Popular and Light Opera Hits

Now in Stock Ready For Sale

PRICE $1.00 EACH

50396—Ireland Must Be Heaven, for My Mother Came From There, McCarthy-Johnson-Fischer, Tenor — Walter Van Brunt
It's Always Orange Day in California—Canary Cottage, Carroll, Tenor — Irving Kaufman and Chorus
50397—Mighty Ink 'a Rose Waltz, for Dancing — Jaudus' Society Orchestra
Waters of Venice Waltz, Von Tilzer, for Dancing — Jaudus' Society Orchestra
50415—Alice in Wonderland—The Century Girl, Berlin, Soprano and Tenor — Gladys Rice and Irving Kaufman
Chicken Walk—The Century Girl, Berlin, Tenor — Irving Kaufman and Chorus
50385—Childhood Days—The Girl from Brazil, Romberg, Soprano — Gladys Rice and Chorus
Come Back, Sweet Dreams—The Girl from Brazil, Romberg, Soprano — Gladys Rice and Chorus
50386—Flora Bella (March Song) Schwarzwald, Soprano — Gladys Rice and Chorus
Poor Butterfly—New York Hippodrome—"The Big Show," Hubbell, Soprano — Elizabeth Spencer
50387—I Never Knew—Canary Cottage, Carroll, Soprano and Tenor — Gladys Rice and Walter Van Brunt
Pretty Baby, Jackson-VanAlstyne, Soprano — Gladys Rice and Chorus
50388—Listen to This—One Step, Kaufman, for Dancing — Jaudus' Society Orchestra
Ole Virginny—One-Step, Zamecnick, for Dancing — Jaudus' Society Orchestra
50389—In the Garden of Romance—Little Miss Springtime, Kalman, Soprano and Baritone. Gladys Rice and Frederick Wheeler
Little Bid for Sympathy—Little Miss Springtime, Kalman, Soprano and Tenor — Gladys Rice and Walter Van Brunt
50390—On the South Sea Isle, H. Von Tilzer, Contralto, Helen Clark
So Long, Letty, Carroll, Contralto and Baritone — Helen Clark and Joseph A. Phillips
50392—Smiles, Then Kisses—Waltz, Ancliffe — Waikiki Hawaiian Orchestra
Hapa Haole Hula Girl, Cunha, Hawaiian Guitars — Helen Louise and Palakiko Ferera
50393—Dragon's Eye, Gay — Peerless Orchestra
Valse Danseuse, Miles, Xylophone — William Dorn
50394—I Was Never Nearer Heaven in My Life, Snyder, Tenor and Bass — Harry Mayo and Harry Tally
There's a Little Bit of Bad in Every Good Little Girl, Clarke-Fischer, Soprano — Gladys Rice and Chorus
50395—In Florida Among the Palms, Berlin, Tenor, Walter Van Brunt
Mississippi Days, Piantadosi Tenor and Baritone — Arthur Collins and Byron G. Harlan
50292—Old Black Joe—With Variations, Foster-Benoist, Piano — Andre Benoist
Valse in E Flat, Durand, Piano — Andre Benoist
50343—My Mother's Rosary, Meyer, Tenor — Walter Van Brunt
There's a Long, Long Trail, Elliott — George Wilton Ballard and Chorus
50376—I Lost My Heart in Honolulu, Cobb, Tenor — George Wilton Ballard and Chorus
San San Soo—Hip-Hip Hooray, Lawrence, Tenor — George Wilton Ballard and Chorus
80338—Ring Out, Wild Bells, Gounod, Mixed Voices — Carol Singers
O Sing to God, Gounod, Soprano, Contralto and Chorus,
50383—Santa Claus Song (With Yodle) — George P. Watson
Du Du and Doctor Eisenbart (With Yodle), in German — George P. Watson
50384—Give Me All of You—Flora Bella, Schwarzwald, Tenor and Soprano — Gladys Rice and Walter Van Brunt
You're the Girl—Flora Bella, Schwarzwald, tenor — Walter Van Brunt and Chorus of Girls

PRICE $1.50 EACH

80323—(a) Honey, I Wants Yer Now; (b) Jerusalem Morning, Male Voices — Criterion Quartet
Little Cotton Dolly, Geibel, Male Voices — Criterion Quartet
80324—Marcia Roma, Musso — Creatore and His Band
Moraima—Danse Espagnole, Espinora — Creatore and His Band
80325—Comin' Thro' the Rye, Soprano — Betsy Lane Shepherd
His Lullaby, Jacobs-Bond Contralto — Merle Alcock
80326—Melodie, Tschaikowsky, Violin — Kathleen Parlow
Rondo, Dvorak, Violoncello — Paula Gruppe
80327—Last Night, Kjerulf, Contralto — Anny Ellerman
80327—Last Rose of Summer—Martha, Moor Flotow, Soprano — Elizabeth Spencer and Chorus
80328—Have You Forgotten Me? Monaco, Contralto — Helen Clark
Who Is Sylvia?, Schubert Soprano — Betsy Lane Shepherd
80330—Lorna, Newton, Tenor — Emery B. Randolph
Sweet Genevieve, Tucker, Contralto — Ida Gardner and Chorus
80333—Home Again, Pike, Contralto — Ida Gardner
Juanita, Soprano and Baritone — Gladys Rice and Frederick Wheeler
80335—Cradle Song, Vannah, Contralto — Ida Gardner
What Have I to Give? Lane, Tenor — Henry B. Randolph
80338—Ring Out, Wild Bells, Gounod, Mixed Voices — Carol Singers
O Sing to God, Gounod, Soprano, Contralto and Chorus — Betsy Lane Shepherd, Helen Clark and Oratorio Chorus
80339—At the End of a Beautiful Day, Perrins, Soprano — Elizabeth Spencer and Chorus
Make a Little Heaven in Your Heart, Perrins, Soprano — Elizabeth Spencer
80340—Scherzo-Tarrantelle, Wieniawski, Op. 16, Violin, Mary Zentay
Tambourin Chinoise, Kreisler, Op. 3, Violin — Mary Zentay
80341—For Killarney and You, Teasdale, Tenor — Charles Harrison
I'm a-longin' fo' You, Hathaway, Contralto — Merle Alcock
80342—Poet and Peasant Overture—Part 1, von Suppe, American Symphony Orchestra
Poet and Peasant Overture—Part 2, von Suppe — American Symphony Orchestra
80343—God Be With You Till We Meet Again, Tomer, Sacred — Metropolitan Quartet
I Surrender All, Weeden, Sacred — Metropolitan Quartet
80344—Songs of Other Days—No. 3 — Metropolitan Mixed Chorus
Songs of Other Days—No. 4 — Metropolitan Mixed Chorus

PRICE $3.00 EACH

83059—Annie Laurie, Scott, Soprano — Anna Case
Old Folks at Home, Foster, Soprano — Anna Case
83061—Nymphes et Sylvains, Bemberg, Soprano in French Alice Verlet
Sanctia Maria, Faure, Soprano in French — Alice Verlet
83062—(a) Lenz (Spring), Hildach; (b) Ich liebe dich (I Love Thee), Grieg, Soprano in G — Marie Rappold
Standchen (Serenade), Schubert, Soprano in German — Julia Heindrich

WE ARE HEADQUARTERS IN LOWELL FOR THE EDISON DIAMOND DISC

KAISER CONGRATULATES KING OF BULGARIA

BERLIN, March 24, via London.—The German emperor has telegraphed congratulations to the king of Bulgaria in connection with the fighting on the Monastir front.

SERIOUS TROUBLE AMONG BULGARIAN TROOPS

LONDON, March 24.—Semi-official despatches from Serbian headquarters in the last few days have reported serious trouble among the Bulgarian troops around Monastir. Several regiments are reported to have deserted in a body as a result of friction over supplies and their relations with their Teutonic allies. According to these reports it has been necessary to re-arrange several large units of the Bulgarian army, distributing troops of suspected loyalty to places where they could do the least harm.

CITY OF LOWELL

Notice of Primaries

Tuesday, April 3

For

NOMINATION OF CANDIDATES FOR DELEGATES TO CONSTITUTIONAL CONVENTION

City Clerk's Office, March 24, 1917.

Notice is hereby given pursuant to Section 278, Chapter 835, of the Acts of 1913, that under the provisions of Chapter 98 of the General Acts of 1916, Primaries will be held Tuesday, April 3, 1917, at the polling places designated in the several precincts of the different wards for the nomination of candidates for delegates to the Constitutional Convention, to be voted for at a special election to be held May 1.

NUMBER TO BE VOTED FOR

16 Candidates at Large.

2 Candidates from the 14th Middlesex Representative District, Wards 1, 2 and 9.

3 Candidates from the 15th Middlesex Representative District, Wards 3, 6, 7 and 8.

1 Candidate from the 16th Middlesex Representative District, Wards 4 and 5.

The polls to be opened at 12 o'clock noon, and closed at 9 o'clock p. m.

By order of the Municipal Council.

STEPHEN FLYNN, City Clerk.

MEN'S MISSION TO CLOSE TOMORROW, 6.30 P.M.

REV. FR. TIGHE POSTPONED EXERCISES FROM AFTERNOON SO AS NOT TO CONFLICT WITH PARADE

The mission for men which has been conducted during the week at the Immaculate Conception church will close at 6.30 o'clock tomorrow evening, and not at 3 o'clock in the afternoon, as was announced last night by the missionaries.

Rev. Fr. Tighe, O.M.I., the pastor, on learning this morning that there will be a patriotic parade tomorrow afternoon, promptly decided to change the hour of closing the mission, so that the exercises will not interfere with the success of the parade.

The missionaries, Rev. Frs. Kirwin and Webb, O.M.I., are well pleased with the result of the mission. Last night they urged all the men to attend the closing exercises, which as stated above will be held at 6.30 p. m. They will consist of promulgation of the law, renewal of baptismal vows, imparting of the papal benediction, sermon on perseverance, and solemn benediction of the Blessed Sacrament.

Rev. Fr. Kiawin last night preached a powerful sermon on the sixth commandment. His sermons through the week made a deep impression. Rev. Fr. Webb last night delivered an instruction on the graces to be derived from frequenting the sacraments. This evening at 7.30 o'clock Holy Hour services will be held.

REPORT LOWELL CEMETERY

The 75th annual report of the proprietors of the Lowell cemetery in printed form is issued. Its distribution is free and copies may be obtained at the banking rooms of the Middlesex Safe Deposit & Trust Co. As usual it is very complete in its detail of the business of the corporation for fiscal year, closed February 20, 1917. The report contains an illustration of the Lilley monument, the title of which is "Resignation." The base of this monument bears the following words:—

"Dare to trust in God and say, 'Deal with me in the future as thou wilt; I am of the same mind as thou art; I refuse nothing that seemeth good to thee; clothe me in whatever dress thou choosest: I am thine.' "

This work is cut from a block of Tennessee marble and is the creation of the celebrated sculptor, F. Edwin Elwell of New York City.

MATRIMONIAL

Manuel Silva and Mrs. Annie Frances Holmes were married March 17 at St. Anne's parsonage by Rev. Appleton Grannis, rector. The bride wore a blue travelling suit and carried white roses. She was attended by Miss Mary McIntire, who was attired in a brown travelling suit and carried white and red roses. The best man was Edward S. McIntire. After April 1st the couple will be at home to their friends at 337 Central street.

DEATHS

PRESCOTT—Mrs. Telesphore Prescott nee Mary Jane Trudel, aged 24 years and 7 months, died today at her home, 183 Perkins street. She leaves her husband, her parents, Mr. and Mrs. Henri Trudel; five brothers, Henri, Albert, Arthur, Willie and Joseph Trudel; four sisters, Florence, Rebecca, Antoinette and Cecile Trudel. She was a member of the Third Order of St. Francis of St. Joseph's parish.

GAGNE—Augustin Gagne, one of the oldest residents of this city, died this morning at his home, 187 Salem street, aged 88 years. Deceased enjoyed good health up to a short time ago, when he was stricken with a paralytic shock. He had been a resident of this city for over 40 years and was well known and highly respected. He leaves to mourn his loss three daughters, Miss Melvina Gagne, Mrs. George Fontaine and Mrs. Napoleon L'Ecuyer, the latter of North Cambridge; three sons, Emile, Arthur and Cyrille.

LEBOEUF—Alexandre Leboeuf, aged 6 years, 7 months and 14 days, died today at the home of his parents, Jesse and Zoe Leboeuf, 23 Tucker street. Besides his parents he leaves to mourn his loss five sisters, Cordelia, Aurore, Lea, Lydia and Irene, and a brother, Cesario.

WHITELY—Died today, in this city, George L. Whitely, a well known resident. He leaves one son, Joseph F. Whitely. The body was taken to the chapel of James F. O'Donnell & Sons.

McQUADE—Miss Sarah McQuade, for many years a well known and highly respected resident of St. Peter's parish, died last evening at her home, 40 Lyons street, after a brief illness, at the age of 61 years. She leaves, besides one brother, Patrick McQuade of Lowell, two sisters, Alice and Bridget, of Ireland, and two nephews, Frank T. of Lowell, and John J. McQuade of Freehold, N. J.

CHENEY—George H. Cheney, a well known resident of this city, died yesterday at his home, 55 Chase avenue, at the age of 62 years, 8 months and 15 days. Besides his wife, Sarah J. Cheney, he leaves one daughter, Mrs. Clinton W. Fox of Dracut, and one brother, Frank W. Cheney.

WHITE—Fortune White died Wednesday at the State hospital, Tewksbury, at the age of 64 years. The body was removed to the rooms of Undertakers Young & Blake.

SWEENEY—Mrs. Margaret Sweeney, aged 55 years, died this morning at St. John's hospital. She was the widow of James Sweeney, and was well and favorably known throughout the city, but particularly in Belvidere, where she had resided for many years. She was a nurse, and this work gave her an opportunity to display her many charitable qualities. She was a great friend to all with whom she came in contact, and gave her services in many cases without recompense to aid sufferers. She was a constant attendant of the Immaculate Conception church, and was an active worker in several church societies. She is survived by five sons, Charles F. of East Taunton, Mass., Joseph J., Phelix G., Edward C. and Eugene F., and four grandchildren. The body was removed to her home, 13 Oak street, by Undertakers Calnan Bros.

FAIRBROTHER—William Fairbrother, aged 67 years, died late yesterday afternoon at his home in Wilson street, North Billerica. Deceased was a member of St. Andrew's parish and of North Billerica council, 1523, R.A. He leaves, besides his wife, Margaret, four sons, John, Charles, Herbert and Joseph; two daughters, Isabella Fairbrother and Mrs. Martin Shalloo; eight grandchildren; three brothers, George of this town, James of Miami, Fla., and Frank of Worcester; three sisters, Mrs. M. A. Draper and Mrs. W. H. Ford of Lowell and Miss Katie Fairbrother of North Billerica.

CARD OF THANKS

We, the undersigned, desire to express publicly our sincere thanks to those who by their acts of kindness, expressions of condolence, and offerings of floral tributes, served to lighten the burden of sorrow in the loss of our beloved sister, Catherine Flannery Quinn. To the employes of the cloth room of the Massachusetts mills are we especially grateful. Such evidence of true friendship we shall ever cherish in loving remembrance.

The Flannery family.

FUNERAL NOTICES

CHENEY—Died in this city, March 23, 55 Chase avenue, George H. Cheney, aged 62 years, 8 months and 15 days. Funeral services will be held at his home, 55 Chase avenue, Monday afternoon at 2 o'clock. Friends invited without further notice. In charge of Undertaker J. A. Welnbeck.

FAHEY—The funeral of Mrs. Mary Etta Carroll Fahey will take place Monday morning at 8 o'clock from her late home, 850 Central street. A solemn high mass of requiem will be sung at St. Peter's church at 9 o'clock. Interment will be in St. Patrick's cemetery, in charge of Undertaker John F. Rogers.

FAIRBROTHER—The funeral of the late William Fairbrother will take place Monday morning at 8.30 o'clock from his home, 52 Wilson street, North Billerica. A mass of requiem will be sung at St. Andrew's church at 9.30 o'clock. Burial in St. Patrick's cemetery, in charge of Undertakers James F. O'Donnell & Sons.

RILEY—The funeral of Michael Riley will take place Sunday afternoon from his late home, 1 Wall street at 2 o'clock. Services at the Immaculate Conception church at 3 o'clock. Burial in St. Patrick's cemetery. A requiem high mass for the repose of the soul will be celebrated Monday morning at the Immaculate Conception church at 8 o'clock. Funeral in charge of Chas. H. Molloy's Sons.

SWEENEY—The funeral of Mrs. Margaret Sweeney will be held from her late home, 13 Oak street, Tuesday morning. A funeral high mass will be celebrated at the Immaculate Conception church, time to be announced later. In charge of Undertakers Calnan Brothers.

McQUADE—The funeral of Miss Sarah McQuade will take place Monday morning from her late home, 40 Lyons street, at 8.45 o'clock. A funeral mass of requiem will be celebrated at St. Peter's church at 9.45 o'clock. Burial will be in the family lot in St. Patrick's cemetery. Funeral arrangements in charge of Undertakers O'Connell & Mack.

WHITELY—The funeral of the late George L. Whitely will take place Sunday afternoon at 2.30 o'clock from the chapel of James F. O'Donnell & Sons. A mass of requiem will be sung at St. Columba's church, the date to be announced later. Burial in St. Patrick's cemetery, in charge of Undertakers James F. O'Donnell & Sons.

CARD OF THANKS

We wish to express our deep appreciation and gratitude to our relatives and friends, who by their words and acts of kindness, floral and spiritual offerings strove to alleviate the sorrow and grief over the loss of our beloved wife and mother, Mrs. John McDonough.

Mr. John McDonough,
Mr. Patrick McDonough,
Miss Nora Feeney,
Mr. Martin Feeney.

GERMANY PUBLISH NAMES OF FRENCH DEAD

BERLIN, March 21, by wireless to the Associated Press, via Sayville, March 24.—Having printed in the French language the names of 360,000 French prisoners of war and the places at which they are being held, the German government is beginning the publication of the names of French soldiers buried behind the German lines and the location of their graves.

SAYS HOLLAND GUILTY OF UNNEUTRAL ACT

LONDON, March 24.—A Berlin telegram transmitted by Reuter's Amsterdam correspondent maintains that the Dutch government was guilty of unneutral action in permitting the armed British steamer Princess Melita to leave Dutch waters after her recent visit to them. The despatch declares the steamer ought to have been interned.

BARGE BROKE ADRIFT AND SANK

SCITUATE, March 24.—The barge Katherine Howard, coal laden, from Port Richmond, N. Y., for Boston, broke adrift from the tug Confidence off here in a gale last night and is supposed to have sunk. Capt. von Meyer and his wife, the only persons aboard, were rescued by the tug.

MINERAL SOAP Manufacturing Company

Business development forces us into larger quarters. Monday, March 26, we shall move from 454 Bridge Street to **33 SHATTUCK STREET,** where we have much better facilities for the manufacture and sale of our **High Grade Cleaning and Washing Powders.**

We solicit the patronage of consumers of these products, which we guarantee to be of the highest quality.

SEC. LANSING IN NEW YORK

NEW YORK, March 24.—Secretary of State Lansing arrived in New York today. He declined to discuss the purpose of his visit. Soon after his arrival, Col. E. M. House, President Wilson's adviser, called at the secretary's hotel and the two spent the forenoon in conference. It was understood Secertary Lansing would be a dinner guest of Col. House at his home tonight.

KILLED WIFE AND HIMSELF

BRIDGEPORT, Conn., March 24.—Thomas Cornforth, who fatally shot his wife during a quarrel last night, was found dead from a self-inflicted wound, near his home, today.

OLDEST TWIN IN COUNTRY DEAD

BRISTOL, Conn., March 24.—Allison Bunnell, who, with his brother Addison, were reputed to be the oldest twins in the country, died today from infirmities of old age, in his 88th year. Addison is gravely ill at present. The brothers were widely known in the Masonic fraternity.

FUNERALS

BELLEMARE—The funeral of Mrs. J. J. E. Bellemare took place this morning from the home, 114 Cabot street. High mass of requiem was celebrated at St. Jean Baptiste church at 9 o'clock by Rev. C. A. Paquette, O.M.I., assisted by Rev. Armand Baron, O.M.I., as deacon and Rev. Julien Racette, O.M.I. as sub deacon. The bearers were Omer Bernard, C. Cayer, A. Tougas, D. Caron, A. Bergeron and F. Robert. Notre Dame de Bonsecours society was represented by Mesdames Victoria Burelle, Joseph Ducharme, Stanislas Dube and Jules Duchesne. Among the floral offerings were a large pillow inscribed "Wife and Mother," the family; wreath inscribed "Sister," Mr. and Mrs. Arthur Tougas and family and tributes from Mrs. Louise Mongrain and others. Present from out of town were Mrs. Desaulniers and Miss A. Desaulniers of Manchester, N. H. Burial was in St. Joseph's cemetery, where the committal prayers were read by Rev. Augustin Graton, O.M.I. Funeral arrangements were in charge of Undertakers Joseph Albert & Son.

STANLEY—The funeral services of Mrs. Alpha D. Stanley, who died in Melrose March 20, were held at her home, 17 Adams street, yesterday. Burial was in the family lot in the Edson cemetery. The local arrangements were in charge of Undertakers Young & Blake.

McKINNON—The funeral services of Mrs. Jessie McKinnon were held yesterday afternoon at the Lowell cemetery chapel. Rev. J. K. Jones, pastor of the Seventh Day Adventist church, Liberty street, officiated. Miss Vivian Cowen sang "Rock of Ages," "Eden Shore" and "Abide With Me." The bearers were Milton, John, Murdock and Kenneth McKinnon, sons of the deceased. Burial took place in the family lot in the Lowell cemetery, where the committal service was read by Rev. Mr. Jones. The funeral arrangements were in charge of David M. Gillis, under the direction of Undertaker William H. Saunders.

Relatives were present from Bridgeport, Conn., and Wellesley.

BOWERS—The funeral services of Mrs. Jennie Bowers were held yesterday afternoon at the funeral rooms of Undertaker William H. Saunders, 217 Appleton street. Rev. Samuel Dupertius, pastor of the Central Methodist church, conducted the services. Burial took place in the family lot in the Edson cemetery where the committal service was read by Rev. Mr. Dupertius.

O'BRIEN—The funeral of little John O'Brien took place yesterday afternoon from the funeral rooms of Undertaker William H. Saunders, 217 Appleton street. The floral offerings included sprays from Mr. and Mrs. John O'Brien, Mrs. Potter, Mrs. Slipp, Mrs. Richardson, Mrs. Gregory, and Mrs. Munn. Burial took place in the family lot in St. Patrick's cemetery.

O'BRIEN—The funeral of James E. O'Brien took place this morning at 8.30 o'clock from his late home, 412 Gorham street and wended its way to St. Peter's church, where at 9 o'clock a high mass of requiem was celebrated by the Rev. Patrick L. Crayton. There was a profusion of beautiful floral offerings and among them were the following: Large pillow with inscription "Son and Brother," from the family, and pieces from Jas. E. Doole, welting room, Ipswich hosiery; Mrs. Sadie Mackey and family, Mrs. James Hockney and family; Mrs. T. B. Harrigan and family, Mrs. William Walsh and family, Mr. and Mrs. John O'Brien and family, Mr. and Mrs. John Sheehan and family and spiritual bouquets from Mrs. John A. McDonald, Mrs. Peter Smith, Mr. William H. O'Brien, Miss Alice Carroll, inspecting room, Ipswich hosiery, and several others. Among the many mourners from out-of-town were friends and relatives from Boston, New York, Maine and Canada. The casket was borne from the house to the church by the following bearers: Messrs. James Ahern, John Sheehan, Edward Walsh, Joseph Ahern, James Gorman and Henry Hogan. The funeral cortege proceeded to St. Patrick's cemetery where the burial took place in the family lot, the committal prayers being read at the grave by the Rev. Patrick L. Crayton. The funeral was largely attended and under the direction of Undertakers Higgins Bros.

WALLER—The funeral services of Duane H. Waller were held yesterday afternoon at the home in Stedman st., Chelmsford, conducted by Rev. E. A. Robinson of the Central Congregational church. The Royal Arcanum, of which the deceased was a member, was represented by a delegation. The bearers were J. Horace Paradis, F. A. P. Coburn, Alvin H. Fletcher and Ralph W. Emerson. Burial was in the family lot in Fairview cemetery, Westford. The funeral arrangements were in charge of Undertaker Walter Perham.

MASS NOTICE

There will be an anniversary high mass of requiem Tuesday morning, March 27, at 8 o'clock, at St. Peter's church for the repose of the soul of the late Timothy Dennehy.

IN LOVING REMEMBRANCE OF MABEL REXFORD SAVAGE

Rarely has the death of a young girl been more keenly felt than the passing away of Mabel Rexford Savage on March 19, 1917, in Baltimore, Maryland, at the age of 18 years. She was born in this city and until a few years ago resided here, and cherishing a fond regard for her birthplace returned and spent each summer here with her grandparents.

Possessing an amiable disposition and a generous heart, she endeared herself to all with whom she came in contact. Her sufferings were borne by her with true Christian fortitude, and she was a shining example of patient acquiescence to the will of the Most High, which indeed must be a source of consolation to the bereaved parents in their most trying hour.

Though taken from our midst, she still dwells in loving memory.

J. A. O'B.

CORRECTION

In an interview given yesterday by Hugh J. Molloy, superintendent of schools, relative to children playing in the public streets, he was reported to have said, "children have no right to play in the streets or to use the streets for the purpose of crossing." What Mr. Molloy did say was, that the children have no right to play in the streets or to use the streets except for the purpose of crossing."

286 DROWNED WHEN FRENCH WARSHIP SANK

LONDON, March 23.—In the sinking of the French battleship Danton in the Mediterranean on March 19, says a statement from the French admiralty received here, 286 men were drowned. The Danton was torpedoed by a submarine.

The sinking of a French battleship of the Danton class by a German submarine in the Mediterranean on March 19 was reported in a statement issued by the German admiralty March 20 and received here by wireless. The statement from the German admiralty said that the battleship, which was protected by destroyers, listed heavily after being hit and capsized 45 minutes later. Lieut. Capt. Moraht was named as the commander of the German submarine.

The battleship Danton displaced 18,028 tons and her complement before the war was 681 officers and men. The Danton was built at Brest and was commissioned in 1909. She had a speed of 19.2 knots and was 481 feet long. She carried four 12-inch guns and 38 of smaller calibres.

RUSSIAN SOCIAL PARTY DEMANDS PEACE

COPENHAGEN, via Berlin and wireless to Tuckerton, N. J., March 23.—A despatch received here from Haparanda, Sweden, says the Russian Social democratic party has issued a manifesto demanding peace.

LOCAL DOCTOR FINED

Continued

he ran across Shea and they had several drinks and later they met some more pals of Shea. He told Mullen they had been friends of his at Bridgewater.

A grand reunion was in order. They wended their way to the bank of the canal in the vicinity of the Massachusetts mills and one of the party secured a pint of whiskey, but that did not last long. Several trips for whiskey was made until eight or nine pints had been drunk and then the majority of the party were well "lit up." Shea invited Mullen to his room and when Mullen awoke Sunday afternoon he found that his roll of $40 and Shea had disappeared.

In the meantime Shea, who admitted that he was very drunk, decided that he would visit a friend of his at the City hospital, but when he arrived there his condition was such that the police were notified and he was placed under arrest and booked at the police station about 4.30 o'clock Sunday afternoon. When searched at the police station $20 was found on his person and later when his coat was found in the bottom of the patrol a search brought forth $3.90 and a bottle of whiskey.

When questioned by the court and counsel, Mullen's stories were conflicting.

The case was to have gone to trial yesterday, but when Mullen arrived on the scene yesterday his condition was such that he was locked up for drunkenness.

Shea was found guilty of larceny and sentenced to three months in jail, the case of drunkenness being placed on file.

The case of drunkenness against Mullen was continued until Monday the court believing that a couple of days rest in jail would do him all the good in the world.

Alleged Auto Thief

Louis J. A. Benoit was charged with the larceny of two automobiles, one from the Lowell Gas Light Co. valued at $450, and the other from Herford N. Elliott and valued at $425. Benoit was also charged with the larceny of boxes of tools, fittings, innertubes, etc., which were attached to the machine owned by the Gas company. The machine belonging to the Gas Light Co. was stolen on December 7th and that belonging to Mr. Elliott was taken on December 13th.

Boxes of tools, fittings, etc., were found in a camp in Bradford, Mass., while the police were searching for thieves who made a practice of stealing automobiles throughout the northeastern part of the state. The machine belonging to the Gas Light Co. has never been located but the one belonging to Mr. Elliott was located in Haverhill.

George Hill, a foreman in the employ of the Lowell Gas Light Co., was the first witness called and he testified that the automobile which he used in making his rounds was stolen during the early part of December. He has never seen the machine since that time but identified a tool box, tools, pumps and other equipment which he recognized as belonging to the company and used by him.

On cross-examination witness said he had 25 men working under him and that they used five automobiles which were kept in a garage in School street belonging to the company.

He told of accompanying Inspector Walsh of this city and Inspector Hussey of Haverhill to a camp in Bradford several weeks ago where they found the two tin boxes packed with tools and fittings which witness said were the property of the Lowell Gas Light Co. Counsel for the defense put the witness through a rigid examination as to how he could recognize the boxes and contents which were shown in court. Mr. Hill also identified cards which he said were used for recording tests of pressure of gas. Witness said he never saw the defendant before the early part of February when he accompanied Inspector Walsh to Bradford.

Inspector John A. Walsh testified to a trip which he made to Haverhill. He was accompanied by Mr. Hill and upon arriving at Haverhill met Inspector Hussey of that city and then proceeded to Bradford where Hill identified two boxes and some tools as belonging to the Gas Light Co. Later they saw Benoit and when witness asked the former where the car belonging to the Lowell Gas Light Co. was, he said he didn't know. Benoit was told that the automobile had been seen at his place, but Benoit answered that he knew nothing whatsoever about it.

Inspector Hussey of the Haverhill police testified to his visit to Bradford, it being practically the same as that offered by Inspector Walsh.

Inspector Lagasse of Haverhill told of visiting Benoit's camp at Chadwick pond in Bradford on February 25th and found inspection cards of the Lowell Gas Light Co. under the flooring of the camp. He also found automobile accessories in other parts of the camp. At this point the government rested its case relative to the larceny from the Lowell Gas Light Co.

Larceny of Automobile

The count charging Benoit with the larceny of an automobile belonging to Herford N. Elliott was then taken up. The first witness called was William F. Lane, employed by Mr. Elliott in the real estate business. He said he was in the habit of driving the car and that it was stolen about Dec. 13th. Several weeks ago he saw the machine in Haverhill. His principal identification mark was a torn rear curtain which had been patched. A canvas cover for a tire bearing the name or the owner, witness said had been found at Haverhill.

Dr. George E. Whidden of Haverhill said he purchased the Elliott car from Mr. Benoit on Jan. 31, 1917, for which he paid $275. He noticed that the maker's number on the engine had been defaced and another one stamped on.

It was brought during the course of the testimony that the witness had to repurchase the machine from the insurance company that carried the insurance on the machine. Later Mr. Whidden received back $275 which he had paid Benoit for the car. When asked who paid him the money, he said it was his attorney, but could not say from whom the latter got it.

No defense was offered. The court found probable cause and ordered the defendant held under $2000 for the superior court.

Assault and Battery

The case of Owen McKenna, charged with assault and battery on Mrs. Annie McSherry, was scheduled for trial today, but Deputy Downey informed the court that the woman is still confined to her bed and will not be able to be out for at least a week. The case was continued for ten days, he being held under $2000 for his appearance at this time. It is alleged that McKenna threw scalding water on Mrs. McSherry.

Charged With Vagrancy

Barson Gobstan was charged with being a vagrant, but inasmuch as an Armenian interpreter could not be readily located, the case was continued until Monday. The court was informed that the man had applied for lodging at the police station the past three nights.

He's In Again, Officer

Matthew Garrigan was fined $10 in police court yesterday and was placed on probation on condition that he would stop drinking and pay the fine, but instead of doing so he got drunk again and was arrested last night. He was sentenced to the state farm but appealed from the sentence.

William J. Flynn came down from Salem, N. H., recently and since his arrival he has been drinking heavily. On promising to go back to his old New Hampshire home he was given a suspended sentence of two months in jail.

John Sullivan was given a suspended sentence of four months in the house of correction and Michael J. Murray and George Elliott were each given a suspended sentence of three months in jail. John Murphy was fined $5 and Thomas Nolan was ordered to pay a fine of $10.

House of Correction

Ira Dwight Hatch was found guilty of neglecting to provide for his child. Hatch's child is being cared for by a woman and although he has promised on numerous occasions to pay her he has failed to do so and at the present time owes her $141. Hatch owed the woman $96 before he went to the Mexican border and when he returned last November he paid her $21, but has paid her nothing since then. The court refused to believe that Hatch would make good if placed on probation and sentenced him to three months in the house of correction.

MILO D. CLAY DID IT

The Chalifoux building has just had its new spring coat of paint and it looks more attractive than ever. The work was done by Milo D. Clay, the veteran master painter of the city, who for 25 years has been engaged in this line of business. He has done work in making the city beautiful and his help are always the most skillful workmen. When Milo Clay is in charge of a job you can be sure that it will always be satisfactory. This season he has the largest gang of painters in the city.

AMERICANS TAKEN BY RAIDER MOEWE

REPORT THAT AMERICANS MAY BE AMONG 600 TAKEN INTO GERMAN PORT

COPENHAGEN, March 23, via London, March 24.—The return of the German raider Moewe to a German port, having on board about 600 sailors, the crews of merchantmen captured during the last period of the cruise, may give rise to a new Yarrowdale case as it is probable a number of Americans who were serving on armed merchantmen were captured by the raider. According to the German rule, such men would be treated as prisoners of war.

Among the British steamers destroyed after the Yarrowdale was sent to Germany, the Governor, 5524 gross tons; Demeterton, 6048 tons; Otaki, 9575 tons, and Brecknockshire, are specifically mentioned in the official report of the Moewe's return as having been armed.

FRENCH AND BRITISH CONTINUE TO ADVANCE

Increased peril to the so-called Hindenburg line of the Germans in northern France, running through Cambrai, St. Quentin, Le Fere and Laon is indicated by today's Paris official statement.

The French are continuing their strong pressure from St. Quentin to the Aisne and have driven through to the Oise river, directly north of La Fere, at some points. Apparently they have gained control of the high ground in this region and are able to command the city with their guns.

Germans Flood City

That the Germans were despairing of holding La Fere, a key point in the new line was indicated by last night's announcement that they had opened the sluice gates and flooded the city. The new French advance to the Oise can hardly fail to make the place still more difficult to hold.

Germans Falling Back

Further progress has also been made by the French forces to the southeast on the east bank of the Ailette river, west of Laon, where the Germans, while still falling back towards their new line, apparently are offering stiff resistance. Paris military critics also point to a German peril here where the left end of the German line at St. Gobain is threatened with outflanking.

British Push On

Last reports from the British end of the line also indicated strong German resistance, but recorded also further advances for General Haig's forces, notably in the region southeast of Arras.

New Teutonic Offensive

In part, at least, the German retirement in France may be explained by an official statement of the new Russian war ministery in which it is announced that the Germans are concentrating great quantities of munitions, supplies and men on the northern end of the Russian front. A Teutonic offensive in the near future in this important but long neglected war area is thus indicated.

Field Marshal von Hindenburg, who is credited with establishing the new line in the west, is classed as a believer in the theory that a decision in the war can best be gained by a campaign on the eastern front, against Russia.

For Russian Republic

Meanwhile the Russian provisional government continues its efforts to strengthen the defensive measures of the nation.

One of the most important of the constituent parties of the new government, that of the constitutional democrats, led by Foreign Minister Milukoff has just voted through its committee and its parliamentary representatives for a republican form of government for Russia.

FRENCH RUSH ON

PARIS, March 24.—The allies continue to forge ahead on the centre and extreme right and made substantial progress yesterday in the direction of St. Quentin and La Fere in the teeth of German determined resistance. Notwithstanding the efforts of the Germans to destroy the roads as they retired the allies have managed to bring up a good force of all but their heaviest artillery and the guns are again busy after a long rest.

The pressure of the French from St. Quentin to the Aisne is so powerful that it begins to seem doubtful, in the opinion of the French military critics, if the Germans will be able to hold on to the so-called Hindenburg line. The invaders have opened the sluices at La Fere, apparently feeling that their chances of holding the town are not good now that the French have got a footing on the high ground in the Jussy region northeast of Tergnier. If Gen Nivelle is able to establish himself in this position his guns will command La Fere.

Further south the French are making solid progress against the five-mile salient covering St. Gobain and formed by the lower Coucy forest. The columns here are working hand in hand with columns operating northeast of Soissons in the direction of Laon. The latter made continuous progress today and their advance exposes the left extremity of the German line at St. Gobain to the risk of being outflanked and driven back on Laon. It is evident that the German staff is alive to the growing danger, for they are making desperate efforts to check the French advance and the fighting is fiercer here than in any other section.

PETROGRAD IS MENACED FROM TWO DIRECTIONS

PETROGRAD, March 24, via London—The following proclamation to the people of Petrograd has been issued by A. J. Guchkoff, minister of war:

"The enemy is menacing the capital from two directions. First, he is concentrating continually on our northern front great quantities of munitions, supplies and men. Second, he is concentrating his spies in Petrograd. Steps against the latter are an immediate necessity.

"It is always a difficult task to unmask these traitors, who hide everywhere, seeking to cover their criminal activities under the cloak of all social conditions, all trades, wearing all uniforms, mixing themselves with the crowd in which they sow discord and spread distrust among the timid and weak. To the enemy's clandestine spy system we must oppose that of our general staff. Citizens and soldiers should be watchful and wise, for the danger is great.

"Do not confound our anti-spy agents with the secret police of the old regime, who have gone forever and who are useless to the new regime, which governs in accord with the will of the people. The new regime will not permit any revival of the old dark forces.

"Citizens, be prudent. Do not reveal secrets of national defense. Be vigilant and attentive. Be on guard."

FISHING INDUSTRY TIED UP

GLOUCESTER, March 24.—The fishing industry at this port was completely tied up today as a result of the vote last night of the crews of the gill netting fleet to join in the fishermen's strike. Two hundred and fifty men operate the twenty boats of this fleet which bring in from 50,000 to 100,000 pounds of fish daily.

Between 40 and 50 vessels, employing 1000 men which usually leave in the spring for the southern mackerel fishing grounds, are also held up by the strike. These boats ordinarily begin operations off Cape Hatteras and follow schools of mackerel toward Nova Scotia, unloading their catches along the coast.

The strikers, who work on a percentage basis and are demanding the elimination of certain charges, are doing picket duty ashore and afloat in an effort to induce all fishermen to suspend work until the demands have been granted.

30 KILLED AND 100 INJURED IN STORM

NEW ALBANY, Ind., March 24.—Revised official lists of the victims of the storm which swept over New Albany late yesterday show the number of dead to be thirty-one and place the injured at approximately one hundred.

Of the injured ten or more are expected to die, while it is thought that a number of bodies still lie under the debris of wrecked buildings.

The search of the ruined structures is going forward under military supervision.

Approximately three hundred residences, industrial plants and other buildings were badly damaged or destroyed.

POSTS FOR RETIRED ARMY OFFICERS

WASHINGTON, March 24.—War department officials are trying to solve the problem of finding suitable posts for retired army officers who wish to return to limited duty in the event of war. Many such already have offered their services. Under the law retired officers can be employed only when they volunteer.

At present in the absence of mobilization orders there are few posts open to retired men. With training camps in operation, however, every officer physically fit would be of value and a definite plan for their use is being mapped out. Great Britain found her "dug out" or retired officers an almost indispensable element of her army building plans.

THE SPELLBINDER

Commissioner Donnelly, Auditor Paige and Mr. Tarbox met with the sinking fund commissioners and former City Treasurer Stiles at the Middlesex Trust company Thursday afternoon and inspected the sinking funds, finding everything all right, if not in apple-pie order, for there did not appear to be much style in the arrangement of the bonds. Before the meeting the sinking fund commissioners had a conference with the city solicitor, presumably to ascertain the rights of the commissioner and auditors to inspect the funds. The inspection of the sinking funds ordinarily would practically conclude the work on the city audit, but when Mr. Tarbox sought to look over the books of the street department, he was refused access to them. Upon asking Commissioner Morse why he could not see the books, Evidently the commissioner questions the right of Mr. Tarbox to examine the books as a majority of the council voted to engage a different expert. Mr. Tarbox after inspecting and checking up the sinking funds announced that his audit was complete except for the inspection of the street department books. He will wait a few days for an opportunity to look at the books of this department before preparing his report.

No Constructive Work

Three months of the year have passed and the municipal council has not done any new constructive work, while relative to the work started before this year's board went into power, instead of progress being made, persistent effort is being put forth to retard progress. Nothing has been done or proposed relative to the contagious disease hospital; the proposed addition to the Bartlett school hasn't been discussed at all, both being matters for the buildings department to consider; the Dummer street extension is a dump though the time has arrived when the street commissioner should have his plans all made, while on the high school and Pawtucket bridge propositions, efforts are being made to retard progress, despite the popular demand that the former be started and the latter be finished as soon as possible.

Commissioner Morse states that he must have $15,000 more to finish Dummer street and when the proposition to award more money for that project comes before the municipal council the triumvirate will be placed in a peculiar position. Early in the year Messrs. Brown and Warnock criticised the past government roundly for settling the land damage cases out of court, in the Dummer street matter. Mayor O'Donnell reminded them that he voted against such settlement and that Commissioner Morse was the promoter of the idea. Then they changed their tactics. If Commissioner Morse is short of funds to finish the work this year, he has none to criticise but himself for he was in charge of the project. Furthermore, a great part of the work remaining undone at Dummer street is paving work, and Commissioner Morse has a large paving loan with which to do all the new paving for the year.

THE SPELLBINDER.

HATS OFF TO MISS LORETTA WALSH, FIRST WOMAN CHIEF YEOMAN!

MISS WALSH TAKES THE OATH AS CHIEF YEOMAN

Said to be the first woman in the world to be enlisted into the armed service of a navy, Miss Loretta Walsh, eighteen years old, of 734 Pine street, Philadelphia, took the oath of allegiance as chief yeoman in the United States navy. The oath was administered in the United States Naval home by Lieutenant Commander Payne, executive officer of the home.

The young woman underwent the same rigid examination that is given to male applicants for the office of chief yeoman. Her physical qualifications were passed upon by Miss Martha Pringle, head nurse, and certified by Dr. D. H. Noble, passed assistant surgeon, U. S. A. Commander Payne said she was a fine specimen of womanhood and that the navy would be proud of her.

Miss Walsh has begun her work as chief yeoman. The duties of the office are mostly clerical. She will have charge of the recruiting at the naval home for the naval coast defense reserve. However, she is subject to transfer to any supply ship or naval station. A badge on her sleeve, the distinctive mark of which is a pair of crossed pens, with three red chevrons and a spreadeagle, will signify her rank.

GERMAN EMPEROR AND CHANCELLOR ATTACKED

LONDON, March 24.—The German emperor and Chancellor von Bethmann-Hollweg were denounced in the reichstag by the socialist deputy Kunert as the originators of the war, according to a Berlin despatch to Reuter's by way of Amsterdam. The incident occurred on Thursday during a debate on the public health estimates. Vice Chancellor Helfferich, referring to Herr Kunert's remark declared that a German who spoke in the same breath of Russian and German conditions insulted his fatherland. The socialist deputy retorted amid socialist applause:

"Because I compared German reactionaries with Russian revolutionists you say I insulted the fatherland. I should be proud if such progress were made in our country as has been made in the Russian empire."

Socialist Deputy Hoch, criticising the statistics of the president of the board of health declared that they did not allow the formation of a conclusive judgment and that the president should not have painted such a rosy picture of the health of the population when "underfeeding is almost terrible and bound to affect the public health."

A PHYSICIAN'S ADVICE TO DYSPEPTICS

to rest quietly for a while, before and after dinner and supper, if possible, and to take a Dys-pep-let or two after eating is good.

The stomach needs help, and just the kind of help Dys-pep-lets give. These pleasant-to-take digestive tablets are a peculiar combination of digestives, carminatives and correctives and are giving great satisfaction. Get a bottle today, at your druggist's. Price 50 cents, 25 cents or $1.

Dys-pep-lets are prepared only by C. I. Hood Co., Lowell, Mass.

SOCIAL AND FRATERNAL

There was a large attendance at the meeting of Court Gen. Dimon Foresters of America, held in Grafton hall last night. Chief Ranger Francis J. Murphy presided and considerable routine business was transacted. The election of delegates and alternates to the coming convention resulted as follows. Francis J. Murphy and Patrick Owens, delegates, and Henry O'Donnell and John J. Fitzpatrick, alternates. The drawing contest which took place resulted in prizes being awarded to the following: Leon Beauregard, 28 Auburn street; Mrs. Hartley, 49 Keene street; H. Carr, 105 Gorham street; Nora Ryan, 69 Manchester street, and George Cliff, Federal Shoe Co. These winners can secure their prizes in the order named by calling at Murphy's ticket agency on or after Monday and submitting their duplicate stubs for approval.

The regular meeting of Lowell lodge, Knights of Pythias, was held Thursday night with C. C. Robert C. Roberts presiding. There was a good-sized attendance and considerable business was transacted during the course of the meeting. The rank of page was conferred upon seven candidates for Lowell lodge. Two applications for reinstatement were received; also two applications for membership. The relief committee reported the brothers on the sick list as improving. The ball and concert committee for the event, which takes place Thursday evening, April 26, reported that the tickets were selling fast. A communication was received from Samuel H. Hines lodge, stating that it would exemplify the rank of esquire upon candidates for Lowell lodge, Tuesday evening, March 27.

The regular meeting of H. F. Butler Relief corps, 10, was held in Memorial hall, Tuesday evening with the president, Mrs. Bessie Cummings, in the chair. Supper was served by the executive committee before the meeting. Routine business was transacted and general orders were read. One new member was received. For the good of the order Patriotic Instructor Mrs. Lizzie Worthen read two selections.

The next meeting will be held April 4 with a supper preceding the meeting. The meeting closed with the flag salute.

POLICE GUARD BANGOR POSTOFFICE

BANGOR, Me., March 24.—Police guards were stationed about the postoffice early today after the authorities had been informed that a man had been seen acting suspiciously near the building. A passer-by told the police that he had seen a man close to a basement window of the postoffice opening on an alley in the rear. When the man noted that he was being observed he picked up a satchel and ran off. A search for him was begun.

The postoffice was erected last year at a cost of $400,000.

SCHOONER POUNDED TO PIECES

PROVINCETOWN, March 24.—The schooner Maggie Todd, bound from Boston for a Venezuelan port, ran ashore off the Wood End lighthouse in a heavy gale last night. She was being slowly pounded to pieces today and was expected to be a total loss. Coast guards rescued the seven members of the crew.

The schooner was built at Calais, Me., in 1873 and registered 176 tons gross.

FOOD PROBLEM IN GERMANY

AMSTERDAM, March 24, via London.—Adolf von Batocki, president of the food regulation board, addressing a deputation on the food question, expressed confidence that the supply was sufficient until the next harvest, according to a Berlin despatch to Reuter's.

"Production, of course," von Batocki concluded, "is not as great as in peace time but the stocks are sufficient to last until the new harvest. The coming agricultural production is assured by the increase in prices and the yield will be as high as war conditions permit."

AMERICAN EMBASSY TAKES CHARGE

BERLIN, March 24, via London.—A telegram from Sofia says that the American embassy at Constantinople has taken charge of the legation at the Bulgarian capital. The legation was formerly conducted with the Bucharest legation.

TONIGHT ONLY—Carlyle Blackwell in "The Social Leper." Wallace Reid in "The Prison Without Walls."

SUNDAY—Robert Warwick in "Fruits of Desire"

MONDAY, TUESDAY, WEDNESDAY, MARCH 26, 27, 28

The Incomparable

Clara Kimball Young

—IN—

"The Price She Paid"

A splendid picturization of the great American novel by David Graham Phillips. A plea of the poor wives of rich men which this tremendously popular star makes her supreme achievement.

Extra Added Attraction

Jack Pickford

—IN—

"The Dummy"

Suppose you were a small boy exceedingly fond of detective stories, so fond, in fact, that the people for whom you worked decided that you cared more about detectives than you did for working—and showed you the door. If then, when you were out of work and not very sure of the next bite to eat, you had a chance to work for a real, sure 'nuff detective—what would you do?

You'd probably do just what Jack Pickford does in "The Dummy," the Famous Players-Paramount picture, in which he is starring at the Merrimack Square Theatre next week. Don't miss it!

PICTOGRAPHS—OTHER PLAYS—CONCERT ORCHESTRA

CONTINUOUS PERFORMANCES

PLAYHOUSE

Week Starting Monday, March 26th, Matinee Daily

JOHN QUIGLEY PRESENTS

THE HINKEE-DEE GIRLS

—WITH—

HAPPY McNALLY and RUSS FORTH

—AS THE—

PRINCIPAL FUNSTERS

Clean, Classy, Musical Comedies

SPECIAL PHOTO-DRAMATIC FEATURE

PAULINE FREDERICK in

"THE WOMAN IN THE CASE"

Shown in 5 Acts. See Three Big Stars at Little Prices

PRICES—500 Mat. Seats at 10c; a Few at 15c. Eves. 10c, 15c, 25c

PERFORMANCES AT 2 AND 8 P. M.

—COUPON—

This coupon and 25c will admit two ladies to a reserved seat at Monday night's performance if presented at box office before 6 o'clock Monday evening. Seats limited to 200.

Week, March 26 ACADEMY OF MUSIC LOWELL Week, March 26

Marcus Musical Comedy Co.

Featuring the King of Comedians

"MIKE SACKS"

MONDAY, TUESDAY AND WEDNESDAY

The Big Laughing Scream

"IZZY ON THE BATTLEFIELD"

And the Wonderful Spectacular

"APACHE DANCE"

Showing Life in the Underworld of Paris

Added Special Attraction — Wednesday Night

"MIKE SACKS' CONTEST"

The Greatest Laughing Contest Ever Presented on Any Stage

PRICES—Evening, 15c, 25c, 35c, 50c; Mat., 10c, 15c, 25c—Special Daily Bargain Matinee for Ladies

TODAY—Last Chance to See A TRIP TO PARIS—AND THE HAUNTED HOUSE

BIG SUNDAY CONCERTS—8 STAR ACTS OF VAUDEVILLE

PLAYHOUSE

FINAL SHOWINGS TONIGHT

At 7.15 and 8.45

"DANTE'S INFERNO"

With Lecture by PROF. HALLEN

See This Wonderful Film

Prices .....10c and 20c

CROWN THEATRE

—TODAY—

HENRY KING

In the Stirring Play

"The Power of Evil"

Other Attractions. Adm. 5c—10c

Jewel Theatre

TODAY A 2-ACT COMEDY WITH

CHARLES CHAPLIN

Royal Theatre

Shown Today—Final Episode of

"Pearl of the Army"

Owl Theatre

TODAY—TRIANGLE PLAYS

WILLIAM DESMOND in "THE LAST OF THE INGRAMS"

WINNIFRED GREENWOOD in "A WOMAN'S DARING"

FATTY ARBUCKLE in the Funny Triangle Comedy "THE WAITER'S BALL."

AT ROLLAWAY

SKATING BEARS TONIGHT

Monday Night—Ladies' Night—Skates Free to All Ladies.

SUNDAY

5—BIG ACTS—5

The Banner Bill of the Season

FULLER, HOLCOMBE and JOHNSON

In a Melange of Music and Mirth

KENO and WAGNER

The Funny Fellers

CREAMER and RITES

Songs and Stories Aplenty

JACK BOYCE

The English Chappie

MERINO and RICH

The Funny Piano Movers

THE SEASON'S BIG BILL

KEITH'S THEATRE

WEEK COMMENCING MONDAY, MARCH 26th

CHAS. K. CLARK PRESENTS

—THE—

ROYAL HAWAIIANS

In a Spectacular Scenic, Singing Production

"PARADISE BEACH"

Count N. U. Baseliere, Master Mechanic

LYDIA McMILLAN & CO.

In a Whimsical Comedy by Edgar Allan Woolf

"THE MOONLIGHT AGE"

(Formerly of Elinore Sisters) MAY ELINORE & (Formerly of Canfield & Carleton) VIOLET CARLETON

In Their Nonsensical Nonsense

LEIGHTON & KENNEDY | AD. CARLISLE'S CIRCUS

STEPHENS & BRUNNELLE | LAMB & MORTON

Hearst-Pathe News Weekly

BIG SUNDAY CONCERTS

THE POPULAR LOCAL DUO, MR. WALTER DAVIS AND MR. LEONARD BROWN—Other Acts Include "VETERANS"—CUMMINGS & SHELLY—MOORE & HAAGER—D'AMICO—WILLIAM MORROW & CO.—KEITH'S CONCERT ORCHESTRA.

Colonial Theatre

Amusement Centre of Lowell

—TODAY ONLY—

"IF MY COUNTRY SHOULD CALL"

5 BIG PARTS—MANY OTHER PHOTOPLAYS

The Usual Sunday Entertainment Tomorrow With a Feature Bill

COMING MONDAY AND TUESDAY

MADAME MALVINE LOBEL in "THE UNWELCOME WIFE"

A POWERFULLY REALISTIC DRAMA IN 5 PARTS

SATURDAY AND SUNDAY SHOWS CONTINUOUS

Other Days, at 2 and 7 Seats Always 5c and 10c

NEXT WEEK THE MOST WELCOME THEATRICAL EVENT OF MANY SEASONS—A VERITABLE LANDSLIDE OF PURE MERRIMENT.

THE FAMOUS HARVARD PRIZE PLAY

The Sides-Emerson Company Presents the Incomparable Emerson Players in Frederick Bullard's Sensational Success

BELIEVE ME XANTIPPE

A RIOT OF GREAT FUN

CLAY CLEMENT—ANN O'DAY AND ALL THE FAVORITES

Twenty-Eight Weeks at the Castle Square Theatre in Boston—One Year at the Thirty-Ninth Street Theatre, New York.

Be Sure That You Get Your Tickets Early

Phone 261—Do It Now

OPERA HOUSE

The Theatre of Big Things

You are Sure to Like It

Call 261

A QUARTER CENTURY AGO

The baseball situation in Lowell at the present time appears to be similar to that which existed quarter of a century ago, for I find in the old Sun the following:

"There are many advocates of hiring local players if Lowell is to have a club this year. A good player who resides here is better than a worse player who has attained a reputation somewhere for merely being attached to some club."

In days gone by Lowell players had hard work getting a chance in Lowell, being obliged to seek occupations elsewhere, after the fashion of school teachers, if you will. Quarter of a century ago there was no league team in town, but there were the Mathews, Burkes, South Ends and other good organizations made up of local players. Some 15 years ago, when also there was no New England team in town, a league known as the Urban and Suburban league was formed consisting of the Emeralds, South Ends, Y.M.C.I.'s, Unions of North Chelmsford, T. R. & T.'s of North Billerica, Florence club of Dracut, and the fans were given some of the most exciting baseball ever witnessed in this city, while 3000 spectators was the rule on a Saturday. The following year a rival league known as the City league was started with the Mathews, Burkes and other teams in it, but there wasn't room for two leagues. There never was anything in Lowell like the game between the Emeralds-South Ends and Unions. There's a fine opportunity for a similar league in Lowell this year, as long as we are out of the Eastern circuit, and the local promoters should get busy on the proposition. The city should not go begging for good baseball.

A Glidden Tour

Says The Sun of quarter of a century ago:

"Mr. and Mrs. Charles J. Glidden returned from their southwestern and Californian trip Saturday night, after an absence of 58 days, during which they travelled 10,700 miles, riding in 29 sleeping cars and stopping in 34 hotels in 20 states and two foreign countries."

The Gliddens, who formerly resided in this city at the corner of Middlesex and Walker streets, were noted travellers some years ago, and were among the first to make extended tours in an automobile, having travelled over several countries in touring cars. They are no longer residents of Lowell. Though gone, they are not forgotten, either by their many Lowell friends, or by the many Erie stockholders of days gone by.

Mr. Chalifoux Elected

Just quarter of a century ago, the late J. L. Chalifoux was elected president of the board of trade, a position which he held with honor for a number of years. He was instrumental in building up the organization, though at no time had it the numbers or the influence that it has today.

Manual Training School

The Manual Training school, which has recently given way to the more modern Vocational school, was proposed in Lowell just quarter of a century ago by Mr. Edward J. Gallagher, of The Sun, then a member of the school board from old ward three. So interested did Mr. Gallagher become in the proposition that at his own expense he toured various cities in which the manual training idea had been adopted and observed the success of these schools in those places. Returning to Lowell he gave a most interesting and instructive account of his trip in the old Sun, in an article that required several columns of the paper. He visited the manual training schools of New York, Philadelphia and Washington, and also inspected the manual training feature of Girard college at Philadelphia. He aroused such a general interest in the new idea that the feature was introduced in this city. The manual training school was the forerunner of the Vocational school, which has been a wonderful success in this city.

The Bacheller Parties

For many years, up to the time of the death of their promoter, the Washington parties annually conducted by the late Principal Bacheller of the Green school, during the week of the April vacation were annual events in Lowell and extended back over quarter of a century. Mr. Bachellor's idea, originally, I believe, was to provide a pleasant and profitable way for the school teachers to spend the April vacation, and as Washington was at the height of its state and social activities at that time of year, the nation's capital was the destination. The parties became so popular that others than school teachers took them in, and Mr. Bacheller had no difficulty in filling his list while he might have extended it each year had he so desired. The old Sun's account of the Bacheller party of quarter of a century ago was as follows:

"An excursion party to Philadelphia and Washington, under the management of Mr. Albert L. Bacheller, principal of the Green school, will start on Monday afternoon at 4.40 o'clock and will return on Sunday afternoon. During their stay in Washington the party will stop at the Willard hotel. The party will comprise the following ladies and gentlemen from Lowell: Mr. Joshua Clark, Mr. E. W. Clark, Mr. W. D. Colburn, Mr. S. N. Wood, Mrs. Robert E. Crowley, Miss Adelaide Crowley, Miss Kittie Cummiskey, Mrs. J. F. O'Donnell, Miss Ella J. Carlton, Miss M. F. Whitehorne, Miss Mary A. Balch, Miss Addie B. Merrill, Miss Nellie F. Keeffe, Miss Delia T. Brady, Miss Kate J. Hayes, Mrs. W. J. Gilmore, Miss Nellie O'Neil, Miss Marietta Cassidy, Miss Nellie F. Keyes, Mrs. F. E. Burtt, Mrs. John H. Howarth, Mrs. F. B. Peabody, Miss Florence Peabody, Miss Alice Parker, Mrs. Johnson, Mrs. Annie Hamilton, Miss Belle F. Bachelder, Mrs. Daniel A. Swan, Miss Nellie Swan, Mrs. Louise J. Calef, Miss Louise Partridge, Miss Blanche E. Fay, Mrs. Patrick Dowd, Miss Alice Bacheller."

Was With "Evangeline"

Says The Sun of quarter of a century ago:

"Mr. David A. McHugh, the well known baritone singer, is filling an engagement at the Boston theatre with Rice's Evangeline." The late David A. McHugh was one of Lowell's best known singers and amateur actors of quarter of a century ago, and subsequently was a local letter carrier. This great extravaganza of years ago brought out many a comic opera and musical comedy star including Henry Dixey, who rose to fame from a minor part in Rice's "Evangeline." Speaking of theatricals, E. H. Sothern in "Lord Chumley" and Neil Burgess, in "The County Fair" played at the Opera House quarter of a century ago this present week. "The County Fair" was one of the biggest attractions of its day because it introduced an innovation in realism, for those times, which consisted of a running race on the stage in full view of the audience, a field of ponies galloping at full speed before the eyes of the astonished audience. One would imagine that he was sitting in the grand stand watching a genuine race. The mechanism consisted of a false "treadmill" floor placed in the rear of the stage which the ponies operated. They could run as fast as possible but the faster they ran the faster the "treadmill" under their feet revolved so that they were at all times directly in front of the audience. A panoramic curtain in the extreme rear aided in the illusion.

Where Have We Heard This Before?

Says The Sun of quarter of a century ago:

"The work of finishing the interior of the Memorial building is in an advanced state. The first coat of plastering is nearly finished in every part of the building, and the library will soon be ready for the woodwork."

And Frank wasn't there to see that the plastering was done right.

SORE FEET

For sore, tired, aching feet, reduce the inflammation that causes itching, burning and swelling by applying Minard's liniment as directed.

MINARD'S
STOPS PAIN
LINIMENT

LANKY GEORGE SMITH LOOMS UP AS BEST OF McGRAW'S ROOKIES

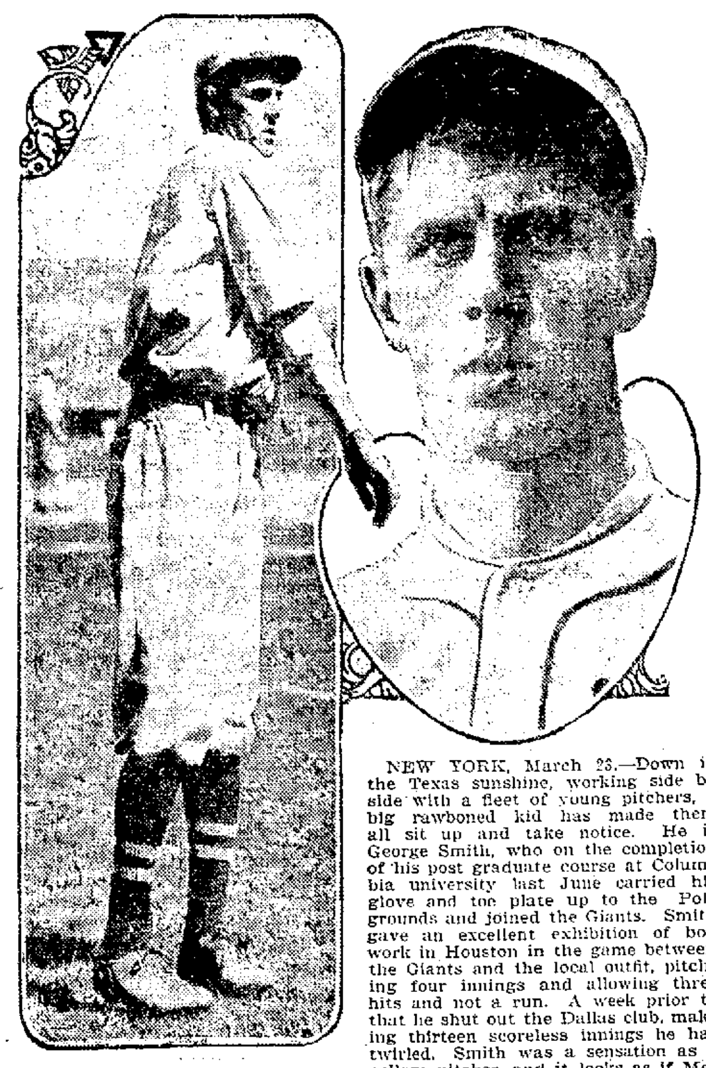

NEW YORK, March 23.—Down in the Texas sunshine, working side by side with a fleet of young pitchers, a big rawboned kid has made them all sit up and take notice. He is George Smith, who on the completion of his post graduate course at Columbia university last June carried his glove and toe plate up to the Polo grounds and joined the Giants. Smith gave an excellent exhibition of box work in Houston in the game between the Giants and the local outfit, pitching four innings and allowing three hits and not a run. A week prior to that he shut out the Dallas club, making thirteen scoreless innings he has twirled. Smith was a sensation as a college pitcher, and it looks as if McGraw has a remarkably fine prospect in him.

Millinery Specials

For Saturday March 24th

BANDED HATS in a wonderful range of shapes and color combinations—

$2.48, $2.98, $3.98, $4.98, $5.98

Compare our values to any in the city.

BLACK STRAW SAILORS—Tricornes, Turbans, Mushrooms and side roll effects, value $2.00, at........ **98c**

LUSTRE BLACK SHAPES in all wanted shapes, value $3.00, at........................ **$1.98**

EXCLUSIVE STYLES IN SMART SHAPES for particular people, at

$3.98, $4.98, $5.98

Wonderful Showing of Pattern Hats for Dress Wear in All the New Materials and Colorings.

OUR STYLES AND PRICES ARE RIGHT

New Flowers, Fruits, Foliages, Wreaths, Wings, Fancies, Ornaments, Appliques, Ribbons, Smart Styles, Popular Prices.

BUY YOUR MILLINERY IN THE SPECIALTY STORE. SPECIAL ATTENTION GIVEN TO ORDER WORK.

Lawrence, Mass. 314 ESSEX STREET Central Bldg.

THE GOVE CO.

Retailers With Wholesale Prices
141-145 MERRIMACK STREET
—LOWELL—

112-114 MERR'K ST. Gove Bldg. Haverhill, Mass.

THE ONLY STORE ORDER CHECK SYSTEM THE BEST

—DO YOUR—

EASTER SHOPPING On Credit

With our ORDER-CHECKS in the big Department, Clothing, Millinery and Shoe Stores at cash prices and pay the bill to us at the rate of **$1.00 A WEEK**

—NEW AND ORIGINAL—

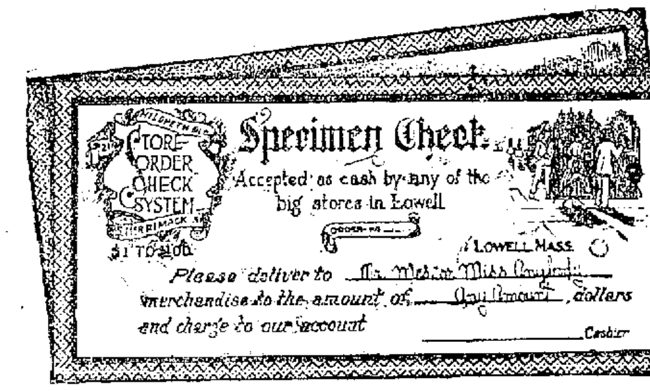

UNLIKE ANY OTHER

The **STORE ORDER-CHECK SYSTEM** brings the big cash store stock of goods within the reach of men and women of moderate means and makes it possible for them to procure the latest and best in apparel of every description at small weekly payments. The **STORE ORDER-CHECK SYSTEM** of shopping is the best thing of its kind available. It is a worthy step along broad credit lines. Men and women all over Lowell and its suburbs in all walks of life, rich and poor, are now buying on credit with **STORE ORDER-CHECKS**; the credit service which is acclaimed by all to be the most economical. It leads all others; it's unlike any other. It is new, original and the greatest wonder-working credit system yet devised for the benefit of the public. Through it everyone shares alike; all getting the same prices; the same advantages and every courtesy given by the big department, clothing, millinery and shoe stores of the city. **The best stores in this city are accepting our checks, as are also some of the most prominent and reliable dentists and opticians, AS CASH.**

STORE ORDER-CHECK SYSTEM

210 Hildreth Building, 2nd Door to Left of Elevator,
45 MERRIMACK STREET

Open Daily, Also Monday, Friday and Saturday Evenings
Private Offices for All Customers. Write or Phone and We Will Call at Your Home and Arrange Details. Telephone 5353

WHO SAYS THEY NEVER COME BACK? HERE'S A QUARTET THAT LOOKS MIGHTY GOODS NOW

CINCINNATI, March 23.—War, politics and all other topics dwindle when baseball is mentioned in this town. And all because of the reports from the spring training camp that among the most notable comebacks of the season are Christy Mathewson and Larry McLean. Several days ago Big Six discovered that the hitch in his shoulder and neck no longer bothers him, and he went in to pitch a few innings. To the surprise and joy of the other members of the club, he twirled the brand of ball that made him one of the greatest pitchers of all time. Now Mathewson is free to say that he may get in a few games this season. When Mathewson decides that it is his turn to pitch, the opposing team will have its work cut out. About the time that Methewson did his comeback stunt the veteran Larry McLean found himself. He caught in his old time form and threw to the bases like a rifle shot. There are many who say that Mathewson and McLean may be the battery that will face the Giants on the Polo grounds in New York someday in the early part of the season. If that battery should happen to beat the Giants it would be interesting to watch the face of McGraw.

Harry Wolters of the Cubs looks like another decided comeback. Wolters played in the outfield for the Yankees way back in 1910. He broke his leg and had to retire. Out in Pasadena he has been playing the outfield in a way that makes him look like one of the greatest outfielders of the year. Reports from the Cleveland camp indicate that Joe Wood is in as good shape as he ever was. The year out of baseball, when he was suffering from a bad arm, seems to have done Joe a lot of good. Three years ago Wood was regarded as one of the best pitchers the game had ever known. If he can pitch anything like as good as Tris Speaker says he can Joe will come pretty near leading those Indians to a pennant.

FINE FLOORS

If you have a fine waxed floor you should keep it in good shape by using

Butcher's Polish

This excellent polish, used occasionally, will keep your floors looking like new.

BUTCHER'S REVIVER will bring the finish back on the worn spots. Apply with a cloth or brush.

Adams Hardware
AND PAINT CO.
Middlesex St. at Adams Square

THE SUN IS ON SALE AT THE NORTH STATION BOSTON

THE LOWELL SUN

JOHN H. HARRINGTON, Proprietor

SUN BUILDING, MERRIMACK SQUARE, LOWELL, MASS.

Member of the Associated Press

THREE DOLLARS PER YEAR. TWENTY-FIVE CENTS PER MONTH

WAR FEELING INTENSIFIED

There can no longer be any doubt that a state of war exists between this country and Germany, but it is a war of Germany's making. The sinking of three American ships on March 17 followed by the sinking of another, the Healdon, with the loss of twenty Americans, members of the crew, is but another demonstration of Germany's ruthless purpose. This is doubtless intended to emphasize Count Reventlow's advice to keep all American ships in port until after the war.

But while this advice may be effective with Holland, Denmark and other small powers, it will only goad the United States to more determined effort.

The entire country is thoroughly aroused and preparations for war are proceeding with all haste.

There is now no doubt that congress will declare war soon after its assembling on April 2. At first it was supposed that independent action against the submarines would be authorized as sufficient; but recent events make it probable that congress will not adopt any half-way measures and will declare in favor of joining the Entente powers in an effort to clear the seas of German submarines. It is probable that at first our part in the war may be confined to the use of our naval forces; but if ultimately, it seems necessary, the government may send troops across to assist the Allies at points where aid is needed. As to striking back, we do not see that Germany can do much more to injure this country than she is doing at present except by setting spies and bomb plotters to work. Of these, however, there would be a short shrift as every state in the Union will take prompt action to stamp out the perpetrators of such outrages.

PLANS FOR WORLD PEACE

It is now assured that Lowell will be prominently identified with the movement for a league of nations to enforce peace after the war. The subject was discussed in a general way at a meeting of citizens held here on Wednesday evening, at which time it was voted to form a branch of the league in Lowell.

The entrance by the United States into an international federation of this kind would be a departure from the fixed policies laid down by Washington and other early statesmen for keeping this nation free from entangling alliances with foreign powers. But it seems that whether we like it or not, the United States is now a world power and as such it cannot be indifferent to war in any quarter of the globe. We see to what an extent the interests of this nation have been affected by the European war. We see that although we are not in the war, we are suffering from war prices due in a large measure to the interference with our commerce and to the foreign demand for food and other supplies needed by the powers engaged in the conflict.

In recent years the world has become what might be called a federation of nations so closely have they been bound together by common interests, mutual relations and other conditions in which the injury to one was an injury to all. The electric and wireless telegraph together with the flying machine and the great advances in navigation, have brought the countries of the world more closely together so that what happens in any one country in the civilized world is known in every other within a few hours. Formerly the public opinion of one country was a matter of but little concern with most others, but now any unfriendly public utterance made in one country against another, is quickly noticed and made the subject of official inquiry by the one affected. Probably the United States is recognized as the most progressive, the most democratic and beyond question the freest government on earth. It is not seeking the territory of any other nation; it is not interfering with the rights of any other people; it wants only to be let alone in the conduct of its own business and the management of its own affairs, in its own enlightened way.

Thus it cannot be said that in entering any league of this kind the United States could have any selfish motive. There is no other country so anxious for advancing the cause of civilization by permanent world peace. American ideals in this respect have been well expressed by President Wilson in his plea for a league of nations to maintain universal peace and guarantee universal liberty.

It is probably a fact that the United States would have more to lose and less to gain by the enforcement of world peace than any other great power, for the reason that we are less likely to be involved in war than any of the other powers.

The proposition of the League to Enforce Peace is one that would overcome the present state of international anarchy. The Hague tribunal has failed because it was not made compulsory. There was no power behind it to compel the powers threatening war to submit their differences to that tribunal. When on June, 1914, Austria made sweeping demands upon Serbia, this little nation said that she would yield to all the demands so far as that were possible, but two of the demands, she held, it would be utterly impossible for her to concede. She urged that the whole matter should be submitted to The Hague tribunal, but Austria said "No," and then declared war, which started the conflagration that has swept all Europe and has now involved the United States. Had there been any power to compel Austria to submit to arbitration by The Hague tribunal the war would have been averted.

It is not likely that any power will be anxious for war for a great many years after the close of the present conflict. There has never been a struggle half so frightful or so barbarous as the present and it has taught all of the powers a new lesson as to the real meaning of war. But, if in the course of time some power should become aggressive and threaten war upon another, it would be well to have an international tribunal to which the powers involved should be compelled to submit their differences for adjudication.

To carry out the purpose of the league, there would be necessary an international court, a council of conciliation, an international plan of economic boycott and an international force to be used against the national aggressor that refuses to submit grievances to the world court before going to war, and finally a world congress to develop and humanize international law.

This platform contains the legislative, judicial and executive elements of a world government so that if adopted the plan might bring about a vast advance towards the prevention of war and the removal of international jealousies that destroyed alike international confidence and security.

It is not the purpose of the league primarily to use compulsion absolutely in forcing the nations concerned to accept the decisions of the peace court as final. For that extreme the world is not quite ready.

The powers joined in the league would insist that all disputes should be submitted and for this purpose they would use economic pressure and force, if necessary; but if all such agencies failed to bring about a settlement and the powers involved could not be restrained, then there would be war in spite of the league, but provision would be made and insisted upon that it would be civilized warfare, that it would not be allowed to reach the degree of diabolical fiendishness and savagery so common in the present war and alleged by the perpetrators to be justified under the plea of military necessity.

Such are the objects of the League to Enforce Peace, and whether the United States is ready to enter such a movement remains to be determined. The maintainance of a league of nations to enforce peace would require an international navy and also some provision for an international army. This might be called into action but once or twice in a generation; but each power in the league would be required to contribute its quota of the force and meet part of the expense that might be necessary for the purpose in view.

The question to be decided by the United States in this matter would be, whether it would be better to join such a league and take the chances of doing a little international police duty or else keep aloof and maintain an army and navy large enough for self-defense against any combination of world powers. Between such alternatives the United States will have to decide after the war. It is a question that will require the most careful consideration.

PATENTS

THAT PROTECT AND PAY

Books, Advice and List of Inventions Wanted } FREE

Highest references. Best results. Promptness assured

WATSON E. COLEMAN

PATENT LAWYER

624 F Street, N.W. Washington, D.C.

WANTON SAVAGERY

In the wanton ruin of the homes, the wells, the fruit trees, the seed for crops in the evacuated territory, Germany has given a demonstration of her desperation. In case she be compelled to pay for this ruthless destruction, she is but adding to her own burden after the war. The territory has been reduced to a desert, not a building, tree or bush being left standing.

The taking away all the able-bodied men and leaving the rest of the people starving and helpless is worse than the deportation of the Belgians because it leaves the rest of the population entirely destitute.

Councilors Watson and Hagan of Boston should be locked in an unfurnished room for about six hours so as to have an opportunity to settle their differences and stop boring the public with their personal hatred of each other. Watson appears to think that it is his privilege to lambaste Hagan with impunity but Hagan hits hard in the come back and then Watson squeals "like a stuck pig."

Seen and Heard

The worst of it is with a fellow who doesn't talk, you can never tell what he's thinking about.

When George C. McDonald, proprietor of a saloon in Philadelphia, was going home the other night, a black cat stopped him by rubbing up against his legs. He went back to leave the cat inside the building and found a burglar in the store.

A little Methuen girl has been in the habit of praying each night before retiring that she be taken care of during the night. Recently the house was wired for electricity. The other night when she went upstairs to go to bed she surprised her mother by saying: "I won't have to ask God to take care of me tonight, will I, mama? I'm not afraid, it is so light."

Influence of Home

Johnny B——, who has seen eight summers go by, not very long ago developed a fondness for playing "hookey" from school. After two or three offenses of this kind he was taken to task by his teacher.

"Johnny," she said, "the next time you are absent I want you to bring me an excuse from your father telling me why you were not here."

"I don't want to bring an excuse from father," protested the boy.

"Why not?" asked the teacher, her suspicion plain.

"'Cause father isn't any good at making excuses. Mother finds him out every time."Chicago Herald.

Why Not Pension the Horse?

At Wednesday's meeting of the municipal council Commissioner Brown was given permission to purchase a Ford car to replace a horse driven by Electrician Henry Fernald, and the commissioner in stating his reason for purchasing the auto stated that the horse had been in the service 26 years and had outlived his usefulness. Ordinarily, when a horse outlives its usefulness, in some cases it is sold to a peddler for little or nothing and dies in the harness, and in others is immeditely shot and its carcass sent to the rendering works. Under the pension laws, most city employes who have served faithfully for 25 years and have become disabled or worn out are retired on a pension for the remainder of their lives. Now here's a city employe that has been answering fire alarms for 26 years, and although in the fire department has had no one day off in five or six, but has always been on the job. Why not pension this faithful city employe by sending it to a pasture or farm to live the remainder of its days in peace and plenty? It might be sent to the Chelmsford street hospital where it could do a little light work about the farm and receive good care while it lives.

Sartorial Surprises

You have had them yourself, without a doubt, and so can appreciate the experiences of this writer in the New York Sun:

I passed a youngish and well set-up man strolling in Fifth avenue with the air that we associate with genetlemen of leisure. He wore a fur-lined overcoat that fitted him so perfectly that it seemed impossible that he could be a plain American millionaire. I turned and gazed after him when I felt sure that he would not, as a well-bred person, look around and discover that my own breeding was not of the aristocratic sort. He did not turn, although I felt certain that he had recognized me. I did not at the moment recall him, but had a subtle impression that I had met him somewhere. Three days later I asked for an orange phosphate at a celebrated soda fountain and looked again into the face of my friend of the fur-lined overcoat. I was of a group of men who lined up before the mahogany to take refreshments forbidden in Kansas. The tall man at the left end of the line wore a high hat and foreign aspect, also an overcoat with an elaborate chinchilla collar. He looked impressive. I wondered where I had seen him. Perhaps he was an impresario; maybe just a musician. A plain person came into the cafe and hailed the high-hatted one with "Hello, Hill!" Then I recalled the man of the distinguished air as one of the most efficient elevator men in the building where I work. I had never seen him before except in uniform. The neatness of her figure was accentuated by a dress of the vogue and she bore herself with the graceful freedom of an unspoiled queen of the period when royalty did not wear corsets. She was half a block ahead of me when I first noted her unaffected stateliness. Perhaps my attention was drawn to her by the admiration of everybody within periscopic range, the concentrated worship of the hypnotized multitude impelling me to follow its example. I walked faster and, as the sailors say, was soon abeam of her. I passed her, and as I did so I fear I violated polite precedents by viewing her askance. I recognized her instantly. She is my married sister's cook, and, as my brother-in-law has remarked, "She is some cook!" I was wandering through Washington market listening to the concert and musing on the high cost of poultry when I noticed, because I could not well help it, a man enveloped in furs like an actor in a fathest north moving picture play. His raccoon hat gave him a suggestion of a Kentucky pioneer. He saw me and greeted me like a cheerful person of the ultra-breezy democracy of the far west. I did not instantly recall him, but gave him a joyous handshake. The next night I saw him with hair slickly combed and in immaculate white behind the bar. He refused to drink with me, because, he said, his rule was never to indulge in business hours.

My Kind of Folks

My kind of folks is simple folks,
And gentle folks and plain,
The folks that live without pretense,
Not lordly folks and vain.
The kind my old grandfather was,
And grandma used to be,
In days when I was but a boy
And they were spoiling me.

They never bragged about themselves,
Nor overvalued gold.
They never loudly praised their worth
In any tale they told.
They never sneered at other folks,
Nor tried their faults to see,
But kind and gentle were their ways
When they were spoiling me.

They laughed at all my little pranks,
And oft they'd let me do
A lot of things they knew were wrong
Because I wanted to.
And granddad in my stubborn spells
Would take me on his knee
And pet me, though my father said
That he was spoiling me.

And there are thousands here today,
Just like that gracious pair,
For all the frills and shams of life
They do not seem to care.
They are the simple, kindly folk
That fill the earth with joys,
And try to spoil their friends the way
They spoil the girls and boys.

Edgar A. Guest, in Detroit Free Press.

They Do Say

That all is not gold in the gold mines.

That they say there are German spies in Lowell.

That A. G. S. still maintains he's not out of office.

That the life of a movie actor has its ups and downs.

That dogs that snap at children should be muzzled.

That the best thing to do with a liar is to kill him.

That Lowell is a good recruiting ground for the navy.

That there seems to be a lull in proceedings at city hall.

That the movie picture caused a real sensation in Tyngsboro.

That the chances are the skating will not be very good July 4th.

That Walter Hickey will soon be at his accustomed spot in the square.

That April 19th may be a real patriotic celebration this year.

That street crossings in Lowell have been practically abolished.

That preparedness in its many branches is striding forward in Lowell.

That the mayor wants the property of Lowell well protected in the event of war.

That it won't be long before the hum of the homer will be heard in the land.

That we can never tell how many men we will have to kill if this war keeps up.

That the Citoyens-Americains scored an easy victory over the Buntings.

That the most of us will be happy when we will be able to "shake" our overcoats.

That the man who strikes his aged father is shown little clemency by Judge Enright.

That the window decorators in the local stores are showing some class in artistic work.

That children should not be allowed to use the down-town streets for playgrounds.

That there was a big parade of baby carriages along the main streets yesterday.

That indoor sport contests between local organizations is getting more and more popular.

That our friends still keep buying automobiles and we still keep digging for car fare.

That there's something the matter with the fellow who doesn't like pancakes and maple syrup.

That perhaps some of the candidates for the constitutional convention cannot explain the meaning of it.

That there are many automobile drivers who think they are the only ones privileged to make use of the streets.

That the number of jitneys in Lowell is fast growing. The last to make its appearance is a steam operated machine.

That Rep. Thomas J. Corbatt has shown some "pep" and much ability for a first year man in the legislature, judging by his speeches and his success with the Hale's brook nuisance appropriation.

MARVELLOUS FRUIT JUICE MEDICINE

"Fruit-a-tives" Is Made From The Juices Of Apples, Oranges, Figs And Prunes; With Tonics.

WONDERFUL RECORD OF A WONDERFUL REMEDY

Thousands Of Sufferers In England And Canada Owe Their Recovery To "Fruit-a-tives".

"Fruit-a-tives" is now made in the United States. This will be welcome news to thousands of people who have been sending to Canada for their supply of these famous tablets, which are made from the *juices of apples, oranges, figs and prunes*.

So great has been the demand for "Fruit-a-tives" from all parts of the United States, that the proprietors deemed it wise to establish a branch right in this country.

Offices and fruit tablet works are in active operation at Ogdensburg, New York from which point druggists and general stores are being supplied.

"FRUIT-A-TIVES" is the only medicine in the world made from fruit juices. An English physician in Ottawa discovered a process whereby fruit juices may be combined in such a way that the natural medicinal properties of fruits are many times increased.

"Fruit-a-tives" has many times proved its value in cases of *Stomach, Liver and Kidney Trouble—in Rheumatism, Headaches, and Neuralgia—in Dyspepsia and Constipation — in Nervousness, general weakness and Skin Diseases.*

"Fruit-a-tives" is sold by dealers at 50c. a box, 6 for $2.50, trial size, 25c. or sent postpaid on receipt of price by Fruit-a-tives Limited, Ogdensburg, New York.

"TIZ"—A JOY TO SORE, TIRED FEET

Use "Tiz" for Aching, Burning, Puffed-Up Feet and Corns or Callouses.

Good-bye, sore feet, burning feet, swollen feet, tender feet, tired feet.

Good-bye, corns, callouses, bunions and raw spots. No more shoe tightness, no more limping with pain or drawing up your face in agony. "Tiz" is magical, acts right off. "Tiz" draws out all the poisonous exudations which puff up the feet. Use "Tiz" and wear smaller shoes. Use "Tiz" and forget your foot misery. Ah! how comfortable your feet feel.

Get a 25-cent box of "Tiz" now at any druggist or department store. Don't suffer. Have good feet, glad feet, feet that never swell, never hurt, never get tired. A year's foot comfort guaranteed or money refunded.

AS SPRING IS FAST APPROACHING

Make up your lists of wants and consult McMANMON, 6 PRESCOTT ST. and see what you can save in seeds, shrubs and trees or plants of all kinds.

Visit my nursery and see what we grow. Tel. 1181-W or R.

LOWELL LEATHER CO.

DEALER IN

Leather, Shoe Findings, Cut Soles and Sole Leather. Lowest Prices.

240 MIDDLESEX ST. BASEMENT

DON'T SUFFER WITH NEURALGIA

Musterole Gives Delicious Comfort

When those sharp pains go shooting through your head, when your skull seems as if it would split, just rub a little Musterole on the temples and neck. It draws out the inflammation, soothes away the pain, usually giving quick relief.

Musterole is a clean, white ointment, made with oil of mustard. Better than a mustard plaster and does not blister.

Many doctors and nurses frankly recommend Musterole for sore throat, bronchitis, croup, stiff neck, asthma, neuralgia, congestion, pleurisy, rheumatism, lumbago, pains and aches of the back or joints, sprains, sore muscles, bruises, chilblains, frosted feet—colds of the chest (it often prevents pneumonia). It is always dependable.

MUSTEROLE

High Grade Shoe Repairing BY FACTORY PROCESS

The only shop in Lowell with a complete equipment. Samuel Fleming, Prop. 131 Middle St. Opp. Fire Station. Tel. 855-R.

DWYER & CO.

PAINTING CONTRACTORS

170-176 Appleton St

Estimates cheerfully furnished. Telephone 629.

WASHINGTON LETTER BY SUN CORRESPONDENT

Special to The Sun.

WASHINGTON, D. C., March 24.—Whether the extra session called for April will be a short one and merely provide for necessary appropriations or whether it will be one of general legislation at which tariff revision and other matters will be brought up is still in doubt. If the latter program is followed, then an adjournment before late in the summer or fall is thought to be out of the question. The fact that no army bill was passed at the winter session and the German situation has reached a war stage, makes it imperative that national defence and the military bill be first considered. In one instance since the incoming of President Wilson into office the extra session called in March merged into the regular session beginning the first of the following December, and the vice-president announced the close of the one and the opening of the other without leaving his chair.

New Hampshire Delegation

By illness and death New Hampshire has suffered severe loss in its congressional delegation and Washington contingent this winter. Senator Gallinger has been seriously ill for more than a month, although now is recovering; the sudden death of Congressman Sulloway of pneumonia was quickly followed by the critical illness of former Senator William E. Chandler, who suffered a stroke of paralysis a few days ago. Mr. Chandler has maintained a Washington home ever since the days when he was secretary of the navy and later senator from New Hampshire, and came here early this winter as is his custom. Mr. Chandler has been an active advisor in all matters of New Hampshire interest having a Washington end, and especially in that of filling the vacancy caused by Mr. Sulloway's death. It has been decided not to call a special "hurry up" election to fill that vacancy and at this moment both republicans and democrats claim they will carry the 1st district.

Spring Housecleaning

The "spring housecleaning" at the White House bids fair to somewhat overstep the sort the ordinary citizen is accustomed to. That it will not be confined to washing windows and beating rugs is pretty well shown by the fact that congress appropriated the snug sum of $60,000 for refurbishing and putting the executive mansion in order for summer occupancy and they don't expect to be able to buy a new set of china even then. For White House china runs far up into the thousands and is especially designed and imported from France. There is also this year an allowance of $300,000 for running the White House, the president gets $30,000 above his salary of $75,000 a year, towards paying whatever White House living expenses he may bear; an allowance of $25,000 a year for traveling expenses, but the government bears principally all the necessary living expenses and runs the White House, including a $9,000 allowance for its conservatories. It also bears the expense of all office, secretaries, automobiles and up-keep and service, besides providing a huge sum to be expended by the president as he sees fit for extraordinary diplomatic or other confidential services which in his opinion are for the good of the nation. I haven't reckoned up how much it all amounts to, but it must be quite a tidy sum.

Uncle Sam is so busy getting ready for war that he can't stop to do the government washing. The treasurer has quit laundering the soiled money sent it, on account of the rush of work in getting out the millions of notes with which to be ready to meet an emergency in the international situation. The printing office, bureau of engraving and treasury are all working under high pressure to meet the possible demand.

Salute the Flag

"Salute the flag, and then destroy it by fire with proper respect," is the answer to my inquiry of a naval officer as to the rules governing the disposition of worn out Stars and Stripes. This is a regulation of the navy and coast guard and is strictly enforced. The recent law defining desecration of the flag and penalties resulting, makes no provision for its respectful destruction when a flag becomes so soiled, torn or in some way unfit for use. It is not unlikely congress will at the pending session make some authoritative law covering the matter as since the passage of the desecration statute many arrests have been made where the persons involved claimed they did not know what to do with useless flags and did not realize that to cut them up into cushions, or deface them came under the statute. But when the navy burns a flag it does so with due respect and solemnity, and it is expected that patriotic citizens will do likewise or come within the scope of the desecration statute which forbids anything savoring of an unpatriotic disregard of its sacredness.

Recruits Enlisted

The war department announced this week that 862 recruits have been enlisted by postmasters in the six months the $5 fee system had been in operation. The postmaster at Atlanta got the highest rating with 96 such recruits at $5 apiece to his credit.

It would take a searchlight to find a New England congressman or senator in town. They all went home for the short recess looking forward to the possibility of a long and strenuous extra session in this southern city where the intense heat and excessive humidity is exceedingly hard to bear.

House Party Control

Party control of the house is still in doubt, Congressman Lee of Georgia is critically ill and even if he recovers would not be able to vote at the opening of congress. This, however, is partially offset by the illness of Congress Cooper of Wisconsin, who likewise will be unable to be present. But the tie vote is likely to remain. It is conceded that Speaker Clark is a lap ahead in the speakership race, on account of being in possession of the office to which must be added his great personal popularity and reputation for absolute fairness of ruling. But it is no one's plum as yet, and both sides will work to win, unless a bi-partisan organization is agreed to be the best under the present critical European conditions.

RICHARDS.

DON'T GET FRIGHTENED

by the talk of high priced Clothes.

Here is a new, smart stock of

Young Men's Suits

in high waisted English Model Sacks, and the new model pinch back belted coat.

Homespuns, Cheviots, blue flannel with silk yoke and silk sleeves.

$10, $12 and $15

PUTNAM & SON CO.

166 Central St.

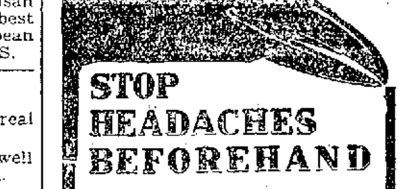

STOP HEADACHES BEFOREHAND

You never had a headache when you were *well*.

To keep well is to keep clean, inside.

To relieve headache, and to prevent it, keep the liver active and industrious and the bowels as regular as a clock.

Two generations of healthy, vigorous people have done this by taking one pill at bedtime, regularly—a larger dose when nature gives the warning.

CARTER'S LITTLE LIVER PILLS

Genuine bears Signature Brentwood

Colorless faces often show the absence of Iron in the blood.

CARTER'S IRON PILLS will help this condition.

TEN SENSE

Assorted Corks, box..	.10
Savogran, lb.	.10
Le Page's Glue	.10
Dutch Cleanser, lb.....	.10
Dry Paste, lb.	.10
Ammonia, pt.	.10
Bon Ami, ck.	.10
Jap Rose Soap, ck. ..	.10
Sapolio, cake	.10
Shaving Tablets	.10
Electro Silicon, box...	.10
Gre-Solvent, box	.10
3-in-1 Oil, bot.	.10
Bath Tablets	.10
Potmend, box	.10
Coburn's Potash	.10

Free City Motor Delivery

C. B. COBURN CO.

63 MARKET STREET

ERECT A MEMORIAL

To your departed ones and have us do the work. You'll be perfectly satisfied. Send for our catalogue of designs. Tel. 835.

THE LOWELL MONUMENT CO.

1060 GORHAM STREET

John M. Pinardi, Designer and Manager

DEVINE'S

Wardrobe Trunks

Are Leaders in Quality and Salability.

156 Merrimack St. Phone 2160

CROSS OF AEROS HOVERS OVER GRAVE OF "TEX" MILLMAN, DARING AVIATOR

LAST AERIAL HONORS FOR THE LATE "TEX" MILLMAN

A funeral cortege of twelve airplanes, riding under a gray and somber sky, escorted the body of "Tex" Millman, one of the youngest and most daring of aviators, to its final resting place in Westbury, N. Y. He died of pneumonia. During his lifetime Peter Clark Millman was a prolific dreamer of achievements and conquests in the air. Yet even he could never have conjured up a more picturesque tribute to the memory of an aviator than was paid to him from the clouds themselves when a group of fliers sweeping across St. Brigid's cemetery showered his grave with wreaths of red and white carnations.

It was a funeral in the clouds and the first one of its kind ever seen in this country. As a spectacle, however, it had its most thrilling moment just after the body of the dead aviator had been lowered into its grave. Once the air squadron which encircled the cemetery at an altitude of almost 800 feet, sparated into two divisions, one intercepting the other diagonally so as to form the figure of a cross which remained suspended in the air for a fraction of a minute, while the purring of the propellers was mingled with the sobbing of the widow at the grave.

Aside from the small coterie of relatives and the young woman whom Millman had married only five months before, the attendance at the funeral was composed largely of aviators who had known and admired the young airpilot for his ingenuity and daring.

Three of the aviators holding flowers that were dropped on Millman's grave are seen in the picture. They are, from left to right, R. A. L. Allen, chief instructor of aviation at the government school at Mineola, N. Y.; W. H. Bleakley and W. H. Bjorklund. Other picture shows Allen in machine.

Lowell, Saturday, March 24, 1917

A. G. Pollard Co.

TTHE STORE FOR THRIFTY PEOPLE

THE UNDERPRICED BASEMENT

BOYS' CLOTHING SECTION

BOYS' SPRING REEFERS

Our line is now complete and we are offering a larger assortment than ever of new models at very low prices.

Boys' Spring Reefers, size 2½ to 10 years, made of shepherd checks, dark and light mixtures, in new models, at.....$1.98 Each

Boys' Reefers, made of fine wool material, new spring models, pinch-back with half belts, serge lined, shepherd check, dark brown and light gray. Special value, at.....$2.98

Boys' Reefers, size 2½ to 10 years, made of all wool blue serge, shepherd check, light brown and gray cheviots, some with velvet collars, made in the new models. Special value, at.....$3.98

READY-TO-WEAR SECTION

Ladies' Silk Shirt Waists at $1.98 Each

A SPECIAL VALUE

Ladies' Silk Shirt Waists, made in all the new spring models, of crepe de chine and Jap silks, in white and plain colors, tub silk in plain colors and stripes, at.....$1.98 Each

HAT AND CAP SECTION

MEN'S SAMPLE HATS (Soft) SELLING AT ⅓ OFF

Men's Sample Hats, soft, in all the latest shades, including gray, green, brown and blue, military shapes and snap brim, usually sold at $2.00 to $2.50. All at one price .....$1.59 Each

THE BOSTON LADIES' OUTFITTERS LOWELL MASS. 94 Merrimack St.

Ready With the Last Word of Fashion

FOR SPRING 1917

IN Suits, Coats, Dresses, Skirts and Waists

Our Quality Is Our Talisman. Our Price Is Our Salesman. See Us Before You Buy.

THE STORE THAT GIVES VALUES

Boston Ladies' Outfitters

94 MERRIMACK STREET

THE STORE THAT IS ALWAYS BUSY

REPORT OF BIRTHS

March
4—To Mr. and Mrs. Eli Alfred, of 108 Howard st., a son.
7—To Mr. and Mrs. Joseph Couillard, of 695 Middlesex st., a son.
9—To Mr. and Mrs. Thomas Donnelly, of 44 Concord st., a daughter.
To Mr. and Mrs. Joseph Castellano, of 71 Union st., a son.
11—To Mr. and Mrs. Sami Travasi, of 24 South st., a daughter.
12—To Mr. and Mrs. John F. Gallagher, of 19 Humphrey st., a daughter.
13—To Mr. and Mrs. Jan Gorski, of 57 Lakeview avenue, a daughter.
To Mr. and Mrs. Margar Garabidian, of 396 Central st., a daughter.
To Mr. and Mrs. Harry Joslin, of 3 West Tenth st., a son.
To Mr. and Mrs. Charles Schlegel, of 64 Temple st., a son.
To Mr. and Mrs. Arthur Duchaine, of 15 Jacques st., a son.
14—To Mr. and Mrs. Peter Passowitz, of 332 Adams st., a daughter.
To Mr. and Mrs. Frank M. Bieller, of 254 Shaw st., a daughter.
To Mr. and Mrs. George Lewis, of 9 Hudson st., a daughter.
15—To Mr. and Mrs. Phebia Gauthier, of 31 Wiggin st., a son and a daughter, (twins).
To Mr. and Mrs. Hormisdas Ducharme, of 66 Dalton st., a son.
To Mr. and Mrs. Michael Marcucciili, of 144 Chapel st., boys, (twins).
16—To Mr. and Mrs. Cyrille Hebert, of 175 Woodward ave., a son.
To Mr. and Mrs. Ulric Paquette, of 795 Lakeview ave., a daughter.
To Mr. and Mrs. Josef Janocha, of 14 Broughton ave., a daughter.
To Mr. and Mrs. George K. Logan-as, of 606 Merrimack st., a son.
18—To Mr. and Mrs. Edward B. Kielty, of 880 Gorham st., a daughter.
To Mr. and Mrs. John J. Kenney, of 30 Plummer ave., a daughter.
To Mr. and Mrs. Andrew A. McCarthy, of 655 Gorham st., a son.
To Mr. and Mrs. Albert C. Dege, of 71 Howard st., daughters, (twins).
To Mr. and Mrs. Alfred Roberge, of 23 Sarah ave., a daughter.
To Mr. and Mrs. George Paquin, of 130 Cheever st., a son.
19—To Mr. and Mrs. Stanley Jerzak, of of 8 Bay State ct., a daughter.
To Mr. and Mrs. Costas Constantinopoulos, of 457 Market st., a daughter.
To Mr. and Mrs. Oswald Millhomme, of 103 Cheever st., a daughter.
To Mr. and Mrs. Kenneth Church, of 462 Fletcher st., a daughter.
To Mr. and Mrs. Harry Pratt, of 27 Phillips st., a daughter.
To Mr. and Mrs. August S. Almstrom, of 1386 Gorham st., a daughter.
To Mr. and Mrs. Eugene Longval, of 872 Moody st., a son.
To Mr. and Mrs. Joseph Fortin, of 136 Cumberland road, a son.
To Mr. and Mrs. Joseph Larose, of of 48 Aiken ave., a daughter.
To Mr. and Mrs. Nicholas Inbelcas, of 523 Market st., a son.
20—To Mr. and Mrs. William J. Chivall, of 173 Powell st., a son.
To Mr. and Mrs. Earl R. McLeod, of 48 Hastings st., a daughter.
To Mr. and Mrs. Harry H. Kay, of 94 Fourth st., a daughter.
21—To Mr. and Mrs. Edward F. Noonan, of 170 West Sixth st., a daughter.
To Mr. and Mrs. William Whalen, of 129 Adams st., a daughter.
23—To Mr. and Mrs. Stavros Sigellano, of 154 Adams st., a daughter.

CIVIL SERVICE EXAMS

The United States Civil Service commission announces competitive examinations as follows:

April 11-12—Architectural draftsman, salary $1200 to $2000 per annum.

April 18—Editorial clerk, salary $1200 to $1600 per annum; herdsman, salary $720 to $1200 per annum; shop apprentice (male), salary $480 to $540 per annum; inspector of textile fabrics (male), salary $1400 per annum; inspector of rubber (male), salary $1200 to $1500 per annum; tent inspector (male), salary $1200 per annum; assistant inspector of engineering material (male), salary $4.00 to 4.48 per diem.

Today's Fashion Hint

Pongees were never so popular, and this one, of obvious cut, takes its whole beauty from the richness of the oriental silk, with collars, cuffs and borders of it. The black chip is a fetching contrast.

GOMEZ, LEADER OF CUBAN REVOLT, CAPTIVE IN CITY HE ONCE RULED

GENERAL GOMEZ IN HAVANA JAIL

Jose Miguel Gomez, accused of being the head and front of the insurrection in Cuba against President Menocal, was captured with a large body of followers and lodged in jail in Havana awaiting trial. In the picture reproduced herewith he is seen in the middle taking exercise in the jail.

General Gomez, as he is called, has been one of the most prominent of the Cuban leaders since the Spanish-American war and has held the office of president of the republic. A plot to rescue him from the jail was discovered and frustrated.

CASCARETS SELL TWENTY MILLION BOXES PER YEAR

Best, safest cathartic for liver and bowels, and people know it.

They're fine! Don't stay bilious, sick, headachy or constipated.

Tonight sure! Remove the liver and bowel poison which is keeping your head dizzy your tongue coated, breath offensive and stomach sour. Don't stay bilious, sick, headachy, constipated and full of cold. Why don't you get a box of Cascarets from the drug store now? Eat one or two tonight and enjoy the nicest, gentlest liver and bowel cleansing you ever experienced. You will wake up feeling fit and fine. Cascarets never gripe or bother you all the next day like calomel, salts and pills. They act gently but thoroughly. Mothers should give cross, sick, bilious or feverish children a whole Cascaret any time. They are harmless and children love them.

SUN BUILDING

MERRIMACK SQUARE, LOWELL, MASS.

Its Many Advantages

All Outside Offices
No Dark Rooms

Fast Elevator Service
Every Day in the Year

Free Vacuum Cleaning
The Modern Way

Free Janitor Service
Night and Day

Rents Are Very Low
Location Very Central

A liberal discount will be made to tenants occupying two or more offices.

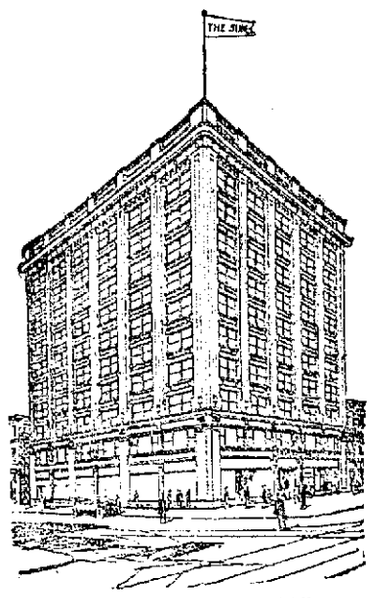

ABSOLUTELY FIREPROOF

Street Floor Occupants

The Lowell Sun Office
10 Merrimack St.

United Cigar Stores Co.
2 and 6 Merrimack St. and 9 Prescott St.

Postal Telegraph Co.
8 Merrimack St.

C. H. Glidden, Barber
11 Prescott St.

J. A. Delorme, Hatter
15 Prescott St.

All street floor premises have rear entrances from the main corridor.

OFFICE DIRECTORY

PHYSICIANS
BRADY, DR. FRANK R.....301
BRYANT, DR. MASON D.....504
BURKE, DR. W. I.....305
CASSIDY, DR. JAMES J.....304
DREW, MRS. DR. F. H.....310
ELLISON, DR. D. J. 611
GAFFNEY, DR. JAMES F.....211
MAHONY, DR. FRANCIS R. 406
PILESBURY, DR. BOYDEN H. 911
SMITH, DR. FORSTER H.....306
SUMNER, DR. H. H.....511

DENTISTS
ALLEN, DR. OTIS A. 204
BOUTWELL, DR. C. W. 305
KNAPP, DR. WALTER E.....506
MARR, DR. T. E. 508
PHILLIPS, DR. NORMAN S. 606
ROWLANDSON, DR. J. M.....507

OPTOMETRISTS
NEEDHAM, DR. SUMNER H. 303
ROGERS, JAMES H. 502

REAL ESTATE
ADAMS, JOHN F. 605
CAMPBELL, ABEL R. 404
SLATTERY, EDWARD F. Jr. 603

LAWYERS
FISHER, EDWARD 807
FISHER, FREDERIC A. 807
GOLDMAN, FRANK 404
GOLDMAN, MAX 404
HILDRETH, CHARLES L....807
HILL, JAMES GILBERT 811
MARBLE, FREDERICK P....807
REGAN, WILLIAM D.....803
RING, WILLIAM D.....604
SILVERBLATT, BENNETT...803
SHERBURNE, RAYMOND B...811
VARNUM, HAROLD A.....411
WALSH, RICHARD B.....411

STENOGRAPHERS
COONEY, MISS MARY.....510

DRESSMAKERS
OUELLETTE, MISS ANNA...701

CHIROPODISTS
O'BRIEN, WILLIAM.....407
SAUNDERS, MISS CLARA M. 608

BANKER
BUTTRICK, W. P.....711

LADIES' HAIR DRESSERS
HENNESSY, MISS K. F.....602
McKEON, D. B. & W. C.....209

TEACHER OF PIANO
SAVAGE, MISS H. D.....607

MISCELLANEOUS
COMMONWEALTH OF MASSACHUSETTS, Income Tax Department 409
HEATH, CAROL F., Interior Decorator 608
LOWELL DENTAL LABORATORY 801
QUINN, JOHN P., Coal Office 608
JENNINGS, MISS ANNA A., Corsetiere 311

INSURANCE
CONNECTICUT MUTUAL LIFE INS. CO. 509
MASSACHUSETTS BONDING & INSURANCE CO. 304
METROPOLITAN LIFE INS. CO. 706
NORTHWESTERN MUTUAL LIFE INSURANCE CO.....711
PARSONS, E. P. 304

ENGINEER
STEVENS, JOHN A.....904

Several fine offices are still vacant and will be rented to desirable tenants at reasonable rates. Apply to William J. Flanagan, Building Manager, Room 401.

SUN REAL ESTATE AND BUILDERS' PAGE

NEW TENEMENT HOUSES IN GRAND STREET

Esrel Greenberg has started work on the erection of three three-tenement houses at 196-200, 204-206 and 208-210 Grand street. The three buildings will be similar in every respect. They will be three stories high, 24 by 52 feet, and each tenement will contain six rooms, pantry and bath. The estimated cost of the three buildings is $10,500.

Daniel A. Sakellarios, who recently purchased the big stable erected by J. F. O'Donnell in Jefferson street, has started work on the converting of the stable into a dwelling house of ten tenements and two stores. Each of the tenements will have four rooms and bath. The building will be cut in two and a space of ten feet wide is to be left open midway in the building. The cost of the change and improvements will be about $7000.

Building Permits

Th permits issued at the office of the inspector of buildings at city hall during the past week were as follows: To Avedis T. Torigian for the erection of an addition to his building numbered 230-232 Lincoln street, and converting the building into a six-tenement house at a cost of between $700 and $900; to the French Baptist church in West Sixth street for interior alterations at a cost of $800; to Henrietta Mara for the building of an additional tenement to her property numbered 96 West Sixth street at a cost of $500; to Charles Sharf for the building of a store at 264 Pawtucket street at a cost of $600; to Stella M. Smith for the erection of a garage at 50 Putnam avenue at a cost of $200; to Ada Stephenson for interior alterations to his property numbered 17 South Wilder street at a cost of $25.

THOS. H. ELLIOTT
Established 1865
REAL ESTATE and INSURANCE
64 Central Street, Cor. Prescott

J. J. SPILLANE & CO.
Plumbing and Heating Contractors
Estimates Furnished
26 ANDOVER STREET
2429—Telephones—1034

M. FINBERG & CO.
PLUMBING AND HEATING
STOVE REPAIRING
Jobbing Promptly Attended To.
Estimates Given.
161 CHELMSFORD STREET
Tel. 2364—3043-W

Graham R. Whidden
— INSURANCE —
Of All Kinds
312 Hildreth Building. Tel. 144.

John A. Cotter & Co
HEATING
and
PLUMBING
5 ADAMS ST., LIBERTY SQ.

STYLISH UP TO DATE DESIGN

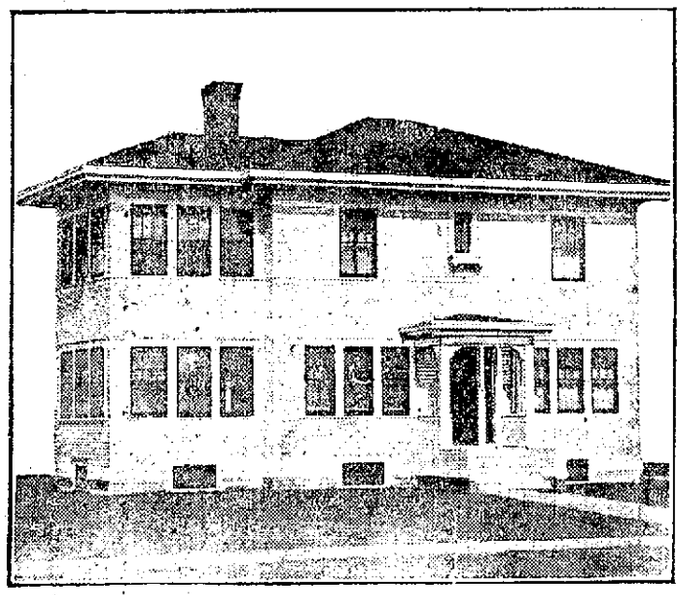

PERSPECTIVE VIEW—FROM A PHOTOGRAPH

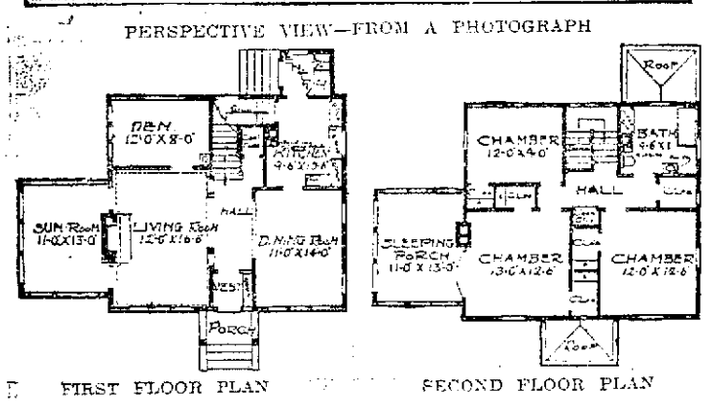

FIRST FLOOR PLAN SECOND FLOOR PLAN

A home which is up to date in every detail, with all of the conveniences of a more expensive building. On one side of the hall is a large living room, with fireplace and French doors leading into the sun room, and on the other side a well planned and cozy dining room faces the front. Second story has four chambers and a sleeping porch. Bathroom is large and well arranged. There are two linen closets. Size 30 feet wide by 26 feet deep. A full basement, 7 feet deep. First story 9 feet, second story 8 feet. Birch floors throughout, with oak and birch finish in the first story and pine to paint in the second. Cost to build about $4200, exclusive of heating and plumbing.

LAMSON & HUBBARD
HATS
Made Right to wear Right
The Frontier
SOLD BY LEADING DEALERS

REAL ESTATE TRANSACTIONS

For the Week Ending March 23.

LOWELL.

Eunice A. Spaulding et al, to Arthur C. Varnum, land on East Merrimack st.

Ellen Blinkhorn est. by admr. to John F. White, land and buildings on Fulton and Blinkhorn aves. and Stanley st.

Alfred Desjardins et ux. to Dianna Desjardins, Jr., land and buildings on Billings st.

Diana Desjardins, Jr., to Alfred Desjardins et al, land and buildings on Billings st.

Eustache Christman et ux. to Elizabeth J. Weldon, land and buildings on Rumford st.

James H. McDermott to Esrel Greenberg, land and buildings corner Madison and Thorndike sts.

Charles H. Hood to Gustaf Johnson et ux., land and buildings on Albert st.

Julia A. Reilly to Mary O'Dea, land and buildings corner Sherman and Pleasant sts.

Mildred B. Merrill to Fred W. Merrill, land and buildings corner Merrill ave. and Tenth sts.

Edwin A. Simpson et ux. to H. Gilbert Francke, land and buildings on Wyman st.

Florence Hildreth Nesmith et al to Sarah Delisle, land corner Cumberland road and Leeds st.

William Andrews et ux. to Alice E. Bonin, land and buildings on Stevens st.

Alice E. Bonin to William Andrews et ux., land and buildings on Stevens st.

Franklin D. Russell et al. to Arthur St. Onge, land corner Boylston and Bishop sts.

Arthur St. Onge et ux. to Paul St. Onge, land corner Boylston and Bishop sts.

Harvey B. Greene et ux. to Hannah K. Greene, land and buildings on Clitheroe st.

Virginie Vigeant et al, to Michael M. Quealy, land and buildings corner Washington and Hale sts.

Michael M. Quealy et ux. to Paul Vigeant, land and buildings corner Concord st. and passageway.

Catherine Clark to Dennis J. Pendergast et ux, land and buildings corner Marsh and Phillips sts.

Albertus L. Langton et ux. to Arthur M. Kelly, land on Sycamore st.

William M. Sherwell et ux. to John C. Leggat, land on Parkview ave.

Harriet C. Hovey est. by admx. to Mary A. Mahoney, land and buildings on Fourth st.

Frances H. Shapleigh to Mary A. Mahoney, land and buildings on Fourth st.

Gertrude O. Pearson et al, to Margaret M. Sweeney, land and buildings on Fay st.

John L. Robertson et ux. to James J. Kennedy, land and buildings corner High and Everett sts.

Etta M. Gilmore to Srab A. Ottolan, land on Central st.

COTTAGE HOUSES BEING REMOVED TO MAKE WAY FOR NEW MILL

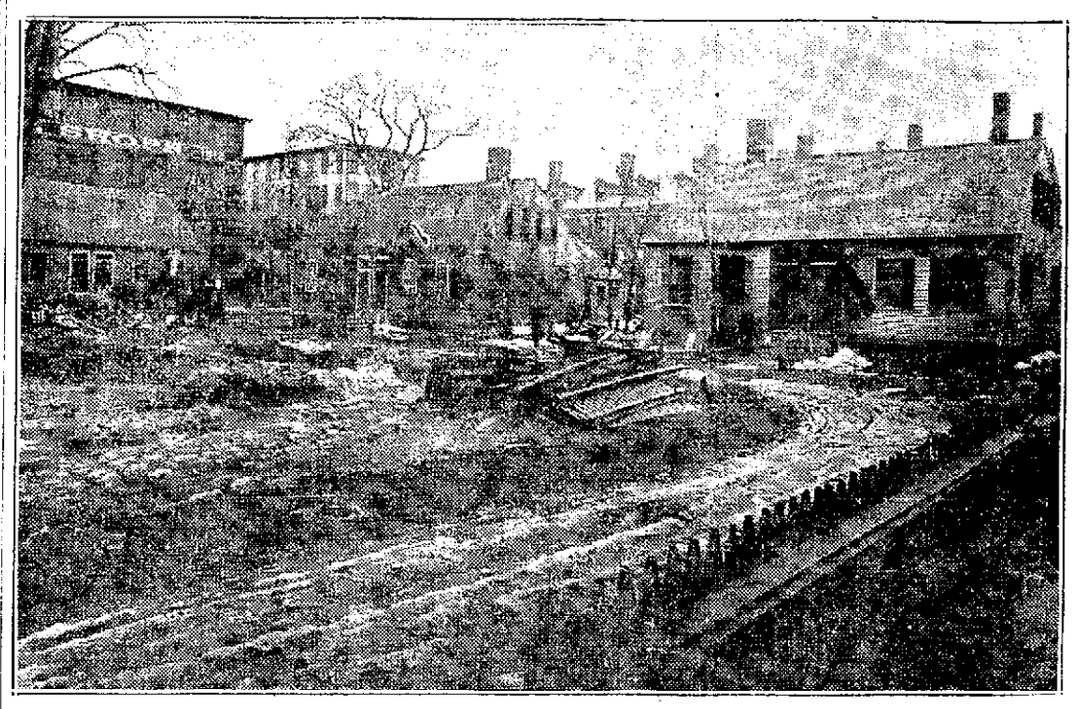

New Mill Will Have Frontage of 130 Feet on Both Dutton and Worthen Streets — The Estimated Cost is $150,000—Nobody Seems to Know Just How Long Ago the Houses Being Torn Down Were Erected

With the demolishment of the five corporation dwelling houses which fringe the open park area in Dutton street, land marks which have stood over a span of four score years pass away for all time. Where these low thatched houses have stood for so long there soon will rise a four story modern mill building to be given over to the manufacture of cotton mill machinery.

Thus commercialism and industry, efficiency and mechanical ability supersede the quiet and peacefulness of home.

The Saco-Lowell shops already have given out the contract for the erection of a new mill building to be a part of the Kitson plant and which will completely cover the park area and the sites of the dwelling houses. The erection of the new building means that a number of families will have to move away from that immediate neighborhood as the Saco-Lowell Co. has not a sufficient number of corporation houses to accommodate them.

The new building, which will be built by W. N. Pike & Son of Lawrence, will cost about $150,000, and will be started just as soon as the houses are torn down. The mill will have a frontage of 130 feet on both Dutton and Worthen streets and will be four stories in height with the exception of a one story and basement strip directly adjacent to the Kitson building on the Dutton streets side. The building will blot out Kitson street and a new street will be cut through to Worthen street at the other end of the park.

Nobody seems to know just how long ago the cottage houses being torn down were erected. One story is that they were originally moved up from the Tremont & Suffolk corporation, while other persons hold the opinion that they were moved from the Merrimack corporation, but neither story can be substantiated.

Although two of the huge trees in the park will have to be cut down, it is thought that one will be saved, as there will be an 80-foot yard at the north end of the new building and this tree stands in the proposed yard.

BILLERICA

Hannah J. Sellers to Maurice A. Sellers, land on Pine st.

Allan T. Sellers to Maurice A. Sellers, land on High st.

Isadore P. Dube to Arthur C. Bouvier, land at Concord River Park annex.

John Doherty et ux. to Samuel Macbay, land on Glenside ave.

George H. Moore to John E. Farmer, land on Boston road.

Edgar P. Sellew to Flora S. Hildreth, land on Riverdale and Hillside roads.

Aaron Adelman et ux. to Esther J. Daniels, land corner Main st. and Evergreen ave.

Albert N. Lyons to Margaret C. Lyons, land and buildings at The Pines.

CARLISLE

Alice M. Timmons by atty to Elmer E. Beacham, land and buildings on road to Billerica.

CHELMSFORD

Freeland A. Gilson to Lavina Potter, land on Tyngsboro road.

Almira J. Kittridge to Arthur M. Warren, land.

Joseph E. Warren et ux. to Arthur M. Warren, land.

H. Albina Manning to James Buckley et ux, land on Gorham st.

DRACUT

Maria M. Moore to George A. Vice et ux, land and buildings corner Leavitt and Hemlock sts.

Eastern Land Trust by trs. to Jean Baptiste St. Onge, land at Merrimack park.

J. W. Wilbur Co., Inc., Boston, to Susan Urban, land on Beaver Brook st.

Fred C. Tobey Investment Co. by tr. to John Hill, land at Bel-Air-Park.

Jessie Prevost to Edward Prevost, land and buildings at Collinsville.

Eastern Land Trust by trs. to Jan Kokorzka, land at Merrimack Park Addition.

TEWKSBURY

Amelia Roper et al, to Mark Roper, land on Chandler and Pleasant sts.

Elsie M. Roper by guardian, to Mark Roper, land on Chandler and Pleasant sts.

Charles d'Avignon to Joseph Loiselle, land on Main st. and Littlefield ave.

TYNGSBORO

Freeland A. Gilson to Lavina Potter, land on Tyngsboro road.

Robert G. Watts et ux. to Clara B. Smith, land and buildings on road from Dunstable to Lowell.

Ernest W. Girard et ux. to Alfred Thibault, land corner road from Sherburne's mill to Coburn's corner and Beach st.

Alexander Bourk et ux. to Frank E. Vincent, land on Tyngsboro road.

Frank E. Vincent et ux. to Robert O. Hughes, land on Tyngsboro road.

Edgar C. Lint et ux. to Margaret Fitzgerald, land on Willow Dale ave. and Big Indian road.

WILMINGTON

Maria Chmiell et al to John Nowak, land.

Alice B. Alexander to Mason Alexander, land and buildings on Church st.

Alice B. Alexander to Mason Alexander, land and buildings on Main st. and Suttle Meadow brook.

William Macfarlane et ux, to Ellen A. Breene, land on Park ave.

Thomas T. Sidelinker et ux. to Leon Croteau, land on Middlesex ave.

Mary A. Pike est. by admx. d b n to Ernest W. Eames, land and buildings on Andover st.

Ernest W. Eames to Elizabeth C. Foote, land and buildings on Andover st.

Mary Chmiell et al, to Joseph Jansen, land.

Milo D. Clay
411-415 SCHOOL STREET
Painting
— AND —
Decorating
Skilled workmen only employed. Personal care given to all work. No job too large and none too small to receive our attention.

Wall Papers and Room Mouldings

Metal Laths Metal Corner Beads | Lowell Metal Ceiling Co. 658 Broadway, Lowell Tel. 2471 | Steel Ceilings for Kitchens, Dining Rooms, Etc.

NEW MILL FOR TREMONT AND SUFFOLK

The Tremont & Suffolk company is preparing plans for another large mill, and if present plans are carried through, work on the new building will be started as soon as the frost is out of the ground. The building will be of brick, one story high and will accommodate 1000 looms.

Agent Rawlinson said this morning that work on the new mill will be started within a short time and hurried along, for it is hoped the new plant will be in operation before the fall. The new building will be erected at the foot of Tilden street and by employes of the company.

REAL ESTATE DEALERS

Thomas H. Elliott, real estate broker, offices 64 Central street, corner Prescott, reports the following sales negotiated during the past week ending Friday, March 23rd:

Final papers have been passed in the sale of an excellent parcel of land situated on the northerly side of East Merrimack street and directly at the head of Willow street. This property has been for a great many years a portion of the Ladd homestead. It approximates 15,000 square feet, the assessment being at the rate of 45c. per foot and totalling $6750. The transfer is effected on behalf of Mrs. Eunice A. Spalding of Tewksbury.

The sale of an attractive cottage property situated at 24 Starbird street in the Pawtucketville section. The house has six rooms and bath, the heat being by furnace. There is a good stable on the premises. The land involved totals 4659 square feet, the assessment being at the rate of 9 cents per foot and amounting to $1360 on land and buildings. The sale is negotiated on behalf of the resident owner, Horatio W. Hatch, the grantee being Kelsey A. Blaisdell who comes to Lowell from out-of-town and buys for a home.

Contracts have been closed on the purchase and sale of a high-grade residential parcel situated on Belvidere hill near Fairmount street. The house has twelve rooms and is provided with every convenience and appurtenance of the modern home. The contracts call for 10,000 feet of land to be conveyed, the assessment being at the rate of 30c. per foot and totalling on the parcel $9000. The transfer is effected on behalf of local owners, the purchaser being a well known business man purchasing for a home.

MACHINISTS MET

A regular meeting of the members of Lodge 158, International association of Machinists was held last evening in the quarters of the organization in Central street with President Cox in the chair. Twenty applications for membership were received and ten new members were initiated. The meeting was addressed by Charles E. Anderson and Frank Shirley White.

THOMAS E. CRAIG
Plumbing and Heating
JOBBING A SPECIALTY
ESTIMATES FURNISHED
482 Lawrence St.
Residence, 102 Bourne St. Tel. 3545

JAMES F. MOONEY
SLATE AND GRAVEL
Roofing Contractor
651-657 Dutton St. Phone 951

PERLEY F. GILBERT
ARCHITECT
Graduate of Phillips Andover Academy and Massachusetts Institute of Technology. Electric Blue Printing. Central Block, 55 Central street.

Avila Sawyer
CONTRACTOR
— AND —
BUILDER
General Carpenter Work
Repairing Carefully Done, and at Reasonable Prices
ORDERS GIVEN PROMPT ATTENTION
Real Estate
Five exceptional bargains in Double Houses, Three on Middlesex St., Two on Fleming St.
A Little Down Will Take Any of Them.
You Are Invited to See Them.
139 WHITE STREET TELEPHONE 2680

D. H. Walker
GENERAL CONTRACTOR
Office: 529 Dutton Street. Tel. 985.
Res.: 144 Hanks St. Tel. 2094.

Charles Hanchett
PLUMBING
HEATING
67 WESTFORD ST. Tel. 2533

JOHN A. SIMPSON
CONTRACTOR AND BUILDING MOVER
Office 421 Hildreth Bldg.
Res. Tel. 4385 67 Methuen St.

J. S. BRODIE
CARPENTER and BUILDER
NEW AND REPAIR WORK
Tel. 3454-M.

Frederick F. Meloy
BUILDING CONTRACTOR
Office, 621 Wyman's Exchange
General Contracting and Jobbing

LOWELL WALL PAPER CO.
GEO. W. CHASE, Proprietor
A DECORATIVE SHOP with the finest line of American and Imported WALL COVERINGS
No. 97 Appleton St., Lowell, Mass.

Frank L. Weaver Alvah H. Weaver
Frank L. Weaver & Son
RoofingContractors
Office: 45 Traders Bank Building, Lowell, Mass.

JOHN BRADY
155 Church St.—Telephone
DRY SLAB WOOD, MILL KINDLING WOOD, SPRUCE EDGINGS, HARD WOOD, HARD WOOD BUTTS, HARD and SOFT WOOD TRASH. I guarantee my $1 and $2 Loads of Mill Kindlings to be the Best in Lowell.
If not as represented the wood is free.

WALTER E. GUYETTE
Real Estate Broker and Auctioneer
Office 53 Central St., Room 77-78
A complete list of city properties of exceptional quality at bargain prices.
MONEY LOANED ON REAL ESTATE
Parties can borrow on either first or second mortgages. Old mortgage notes discounted. Heirs or others can have money advanced on undivided estates anywhere.

J. L. Douglas. C. T. Douglas
J. L. Douglas & Co.
SLATE, GRAVEL, TILE, METAL
ROOFING
Agents for "Bee Hive" Brand Roofing Felt. Concrete Paving.
Dealers in Coal Tar, Pitch and all kinds of roofing materials.
TEL. 2546. 147 ROCK ST.

J. F. McMahon & Co.
Plumbing and Heating
Gas and Water Fitting
We specialize with Richardson boilers. Estimates given on large or small jobs.
453-455 GORHAM ST., LOWELL
Office Tel. 1378-W. Res. Tel. 1376-R.

HERBERT C. TAFT
INSURANCE
309 Hildreth Bldg. Phone 2155
Fire, Life, Accident, Liability, Compensation, Bonding, Etc.

SUN JINGLE CONTEST PAGE

$15.00 a Week for Jingles

Send in as many Four-line Jingles as you choose for each Saturday from now to April 7th. THE SUN will pay 50c each for the best Jingles sent to take the place of these next Saturday. You can compete for one firm or all with as many Jingles as you wish to send. Write only ONE FOUR LINE Jingle on a sheet. Put the letter or emblem, the firm you write for uses, in the upper left hand corner. Sign an assumed name or initials. Put your real name and address on a separate sheet. Use the same name or initials during the contest. Study the Firms' Advertisements. Write a Jingle with rhythm advertising the Merchant. These Jingles will be handed to the Merchants for whom they are written. The one he considers the best will be published with the name or initials used by the winner in the place of the one now in. In this way the Jingles will be changed weekly. Write only for the firms advertising below. Remember—only ONE Jingle on a sheet. Checks will be mailed the winners the week following publication. Jingles must be at THE SUN Office by the First Mail on each Wednesday Morning. Read these Jingles—Get the Idea—write some each week. ADDRESS, JENNY WREN.

Jingle Contest, Sun Office, Lowell, Mass.

Merrimack Square Theatre

THE HOME OF LEADING PHOTO-PLAYS AND STARS

$1 Each Week For Winning Jingle

A gentleman from out of town, whose name I did not know,
Accosted me one afternoon in regard to a picture show.
I told him there were many here, but the leading one of all
Was the Merrimack Square theatre where all good people call.
J. P. C.

COMING ATTRACTIONS

SUNDAY

Robert Warwick in "The Fruits of Desire"

MONDAY, TUESDAY AND WEDNESDAY

Clara Kimball Young in "The Price She Paid"

Jack Pickford in "The Dummy"

THURSDAY, FRIDAY AND SATURDAY

Vivian Martin in "The Spirit of Romance"

Gail Kane in "As Man Made Her"

12c Can CORN
12c Can PEAS
16c Large Can TOMATOES
40c VALUE

All Three Cans For

35c

SAUNDERS' LOWELL'S LEADING MARKET

GORHAM & SUMMER STS.

TEL. 3890-1-2-3 FOR QUICK SERVICE

$2.00 EACH WEEK

Will be paid for Jingles advertising Meat, Our Groceries, Fruits, Vegetables, Butter, Eggs, Teas, Coffees and Candies.

$1.00 for Best Jingle
50c for Second Best
50c for Third Best

50c

The sergeant examined recruits every day,
Some were accepted but more turned away.
Billy was passed, he was fine, big and strong,
For on Saunders' food he was raised right along.
C. F. H.

50c

Saunders' market help are skilful, in this various pursuits,
If you're doubtful go to Summer street, and watch them shoot the shoots;
Tons of groceries and provisions, do the dip, and loop the loop
From the match that lights your candle, to the bone that makes your soup.
Starlight.

$1.00

'Twas Schlitz that made Milwaukee famous, so the advertisers say;
Saunders' store made Lowell famous, made her what she is today.
When the people face starvation, Saunders' keeps the prices down—
Drop the name of "Spindle City," henceforth call it "Saunderstown."

IN ADDITION TO THE REGULAR WEEKLY PRIZES, SAUNDERS' LEADING MARKET WILL GIVE $1.00 EACH IN MERCHANDISE FOR THE BEST THREE JINGLES PUBLISHED DURING THE CONTEST FOR THIS FIRM.

A McEVOY leads in OPTICAL WORK

CAMERAS AND SUPPLIES
OPTICAL GOODS EYES EXAMINED

If your eyes are in poor condition,
And they pain you night or day,
Call on McEvoy, the real optician,
He will fix them up, the "Better Way."
Jinglesome.

J. A. McEVOY

TELEPHONE 232 MERRIMACK ST.

SOLD IN EASY TERMS

The Electric Washing Machine

WASHES WITHOUT WEAR

Here lie the remains of Widow Jones
Who worked the flesh right off her bones,
She might have been alive today
Had she cleaned her house in the "Royal" way.
Scotty.

Next Week's Subject, The Electric Washing Machine

$1.00 EACH WEEK FOR WINNING JINGLE

LOWELL ELECTRIC LIGHT CORP 29-31 MARKET STREET

B SEEDS

Everybody Will Plant, This year. Buy Your Seeds Early

When I was a boy and lived on a farm, with father I used to go
To Bartlett & Dow's for hardware and seeds, or to buy a new rake or a hoe;
And now that I'm wed, with a farm of my own, and my very own chickens and cows,
I stick to the lessons I learned when a boy, and trade still at Bartlett & Dows.
Pegotty.

BARTLETT & DOW CO.

216 CENTRAL STREET

Bicycles and Motorcycles

SUPPLIES AND REPAIRING

Springtime is coming, as sure as you're living,
And open-air treatment is always health-giving—
So hasten to Bachelder's for a Motor or Bike,
And out in the open enjoy a good hike!
L. C. M.

GEORGE H. BACHELDER

TELEPHONE 1758 POSTOFFICE SQ.

TWO PITTS JINGLES

WILL BE PUBLISHED EVERY WEEK FOR WHICH A PRIZE OF 50c EACH WILL BE PAID

PITTS' MOTOR SALES

FORD CARS FORD PARTS

I've travelled in the east, and I've travelled in the west,
Some time in a high price car, but I like the Ford the best,
My reason is the simplest you ever could surmise,
'Tis that I get the very best and pay the smallest price.
Driftwood.

Hurd St. Tel. Conn.

PITTS' AUTO SUPPLY

AUTO ACCESSORIES FREE SERVICE

How we love the little red car when he hears our S. O. S.
Come speeding with the gasoline to help us in distress;
'Tis then we all appreciate the service Pitts gives free,
Unprecedented in our city I think you'll all agree.
Scotty.

Hurd St. Tel. 3530

GO TO PAGE'S FOR PAGE'S BREAD

NOTICE—Our Bread is not for sale anywhere in New Enginad except our own store, at Merrimack Square.

Whenever waiting for a car I want a place to stay in,
I always pick out Page's store to pass the time away in,
And waiting, I refresh myself with soda rich and creamy
Or college ice with fruit on top, or chocolate hot and steamy,
Pegotty.

D. L. Page Co.

H Lowell's Leading Milliner

Hats for short women, hats for tall;
Hats to please both large or small.
If they bear the Hartford label, satisfaction they will bring;
Lowell's leading milliner has styles correct for spring.
Patricia.

Rose Jordan Hartford

135 MERRIMACK STREET

$1.00 EACH FOR THE TWO BEST JINGLES

A. G. Pollard Co.

THE STORE FOR THRIFTY PEOPLE

$10.00 FOR THE BEST JINGLES PUBLISHED 1st, $5; 2nd, $3; 3rd, $2

COUSINS SHOES FOR WOMEN

Among our new Spring Shoes you will find appropriate styles to complete your new costumes, and in all of them you will find a perfect expression of the best fashion tendencies of the new season. Priced at **$5.50 to $11** Pair

STREET FLOOR

All makes of shoes look good when new, but most kinds soon get shabby—
A storm comes on, their shape is gone, the leather's rough and flabby;
If yours are so, to Pollard's go, and buy a pair of "Cousins,"
They're built to wear, the style is there, this Jingle should sell dozens.
Y. A. J.

SHOE DEPT.

The increasing sales of Cousins shoes,
Proves honest efforts cannot lose.
This shoe has style and worth combined,
The shoe that Pollard stands behind.
C. F. H.

FEATURE NEW SPRING CLOAKS AND SUITS FOR WOMEN NEXT WEEK

K

Coming All Next Week—Chas. K. Clark Presents "THE ROYAL HAWAIIANS"

In a Spectacular, Scenic, Singing Production "PARADISE BEACH"

Count N. U. Baseilere, Master Mechanic

Other Big Attractions to Be Announced

Acts so clean, yet witty, other features rare,
Make Keith's the ideal house to bring your family there.
Pictures that will educate, no blood and thunder kind,
They would rather give you what will elevate the mind.
Anna G.

B. F. KEITH'S LOWELL'S LEADING THEATRE

MATINEES DAILY 2.15. EVENINGS 8.15

M DRESS UP FOR EASTER

We are ready with everything that is new in Clothing for Men, Women and Boys at prices that are 25% under the present market.

Parents of a thrifty mind,
Buy Boys' Suits the Merrimack kind!
All the Pants are fully lined,
Two pairs with every Suit you find!
Merry Mack.

The Merrimack Clothing Co.

ACROSS FROM CITY HALL

P FINE STATIONERY

ENGRAVING AND ART GOODS, BLANK BOOKS, OFFICE SUPPLIES

If it's a coming-out party, a wedding or ball,
Prince has the goods to satisfy all,
For home decorations no others excel,
And he carries a line for the office as well.
Kay-Cue.

PRINCE'S

106-108 MERRIMACK STREET

LEWANDOS

Cleansers—Dyers—Launderers

Have you been to LEWANDOS, in Merrimack Square?
The work that they do is done with great care—
They launder, and press, and cleanse, and dye,
On Lewandos you can always rely.
B. O. N. D.

"You Can Rely on Lewandos"

Phone 1648 LOWELL SHOP 37 Merrimack Square

DO YOU KNOW

Our most Nutritious Bread is our Nu-Tri-Loaf Bread? Made from the whole wheat and milk. Can you get a better combination? The best bread for toast.

Friend's goodies are so many, it's hard first choice to make,
Friend's great Plum Pudding's wonderful, delicious is Friend's Cake!
Friend's Brown Bread is a weekly treat, but the joy that's way ahead
Is the making of each meal complete with the standard Friend's Milk Bread!
Merry Mack.

Many brands of bread upon the market come and go,
But very few there are that forty years' success can show.
Friend's bread has a record that no others have attained,
All over old New England their milk loaf is justly famed.
C. F. N.

A SAMPLE LOAF TO THE BEST 25 JINGLES ON NU-TRI BREAD

FRIEND BROTHERS Inc.

T MILL SUPPLIES OF EVERY DESCRIPTION

Hardware, Cutlery and Tools

IMPORTERS OF CUTLERY AND SCIENTIFIC INSTRUMENTS

You do yourself a favor by buying at the store,
That has the name of Thompson displayed above its door;
He keeps all sorts of Hardware, and Tools, and Paints, and Tin,
And if you've never bought there, it's high time to begin.
Gertrude.

The Thompson Hardware Company

Only Exclusive Talking Machine Shop in Lowell

$1 Each Week For Winning Jingle

VICTROLAS
VICTROLAS
VICTROLAS

Tom Edison and Tom Wardell, now there's a combination,
They re-create grand music for Lowell's delectation!
And Tom Wardell's a victor in the famed Victrola line,
Just tell Wardell which kind you want, he's sure to treat you fine!
Constance.

EDISON
DIAMOND DISC
PHONOGRAPHS

THOMAS WARDELL 23 years' talking machine experience. 171 CENTRAL STREET BRADLEY BUILDING

"BREAKING IN"

Shoes means simply that they do not fit—you are forcing your feet to stretch the leather to their shape.. With our

FOOTOGRAPH FITTING SYSTEM

we can fit you so perfectly that your shoes will not need breaking in, but will be comfortable from the first to the last day's wear.

If you're looking for comfort and style combined,
Visit the Walk-Over Store,
Be fitted to Walk-Over shoes and you'll find,
Best shoes for rich or for poor.
Driftwood.

54 CENTRAL STREET **WALK-OVER BOOT SHOP** 53 PRESCOTT STREET

WALTER CLARKSON

CITY OF LOWELL
No. 1 C. V. March 24, 1917.
Notice is hereby given under Chapter 100 of the Revised Laws, that Hormisdas Gervais, Mary J. Gervais, Gervais & Co., have applied for a license to sell intoxicating liquors, of the first class as Common Victuallers at Nos. 30-36 Tremont st., and bulkhead on Tremont st., in two rooms on first floor; liquor to be kept, but not sold, in cellar.
By order of the License Commission, CHARLES H. HANSON, Chairman.

CITY OF LOWELL
No. 2 Dealer March 24, 1917.
Notice is hereby given under Chapter 100 of the Revised Laws, that Hormisdas Gervais, Mary J. Gervais, Gervais & Co., have applied for a license to sell intoxicating liquors, of the fourth class as Dealers at No. 26 Tremont st., and bulkhead on Tremont st., in two rooms on first floor and in cellar.
By order of the License Commission, CHARLES H. HANSON, Chairman.

CITY OF LOWELL
No. 3 Dealer March 24, 1917.
Notice is hereby given under Chapter 100 of the Revised Laws, that Edward F. Brady, Michael J. Casserly, E. F. Brady & Co., have applied for a license to sell intoxicating liquors, of the fourth class as Dealers at No. 510 Worthen st., and bulkhead in alley leading from Worthen st., in two rooms on first floor and in cellar.
By order of the License Commission, CHARLES H. HANSON, Chairman.

CITY OF LOWELL
No. 4 C. V. March 24, 1917.
Notice is hereby given under Chapter 100 of the Revised Laws, that Edward F. Brady, Michael J. Casserly, E. F. Brady & Co., have applied for a license to sell intoxicating liquors, of the first class as Common Victuallers at Nos. 45-51 Fletcher, 512-514 Worthen sts., and bulkhead on Worthen st., in two rooms on first floor; liquor to be kept, but not sold, in one room on second floor and in cellar.
By order of the License Commission, CHARLES H. HANSON, Chairman.

CITY OF LOWELL
No. 5 Dealer March 24, 1917.
Notice is hereby given under Chapter 100 of the Revised Laws, that James Calnin, Johanna Calnin, James Calnin & Co., have applied for a license to sell intoxicating liquors, of the fourth class as Dealers, at Nos. 101-105-107 Lakeview ave., bulkhead on Calnin's court and bulkhead in rear of 101 Lakeview ave., in seven rooms on first floor; four rooms on second floor and in cellars.
By order of the License Commission, CHARLES H. HANSON, Chairman.

CITY OF LOWELL
No. 6 Inn. March 24, 1917.
Notice is hereby given under Chapter 100 of the Revised Laws, that John J. Regan, Elizabeth Regan, John J. Regan & Co., have applied for a license to sell intoxicating liquors, of the first class as Innholders, at Nos. 20-22-24 Market st., 1-5 Market House place and bulkhead on Market st., in all rooms of so-called Waverly Hotel and cellars.
By order of the License Commission, CHARLES H. HANSON, Chairman.

CITY OF LOWELL
No. 7 C. V. March 24, 1917.
Notice is hereby given under Chapter 100 of the Revised Laws, that Daniel J. Gannon, Nora V. Gannon, D. J. Gannon & Co., have applied for a license to sell intoxicating liquors, of the first class as Common Victuallers, at Nos. 502 Suffolk st., 291-295 Moody st., and bulkhead on Moody st., in three rooms on first floor; liquor to be kept, but not sold, in one room on first floor and in cellar.
By order of the License Commission, CHARLES H. HANSON, Chairman.

CITY OF LOWELL
No. 8 P. & C. March 24, 1917.
Notice is hereby given under Chapter 100 of the Revised Laws, that Talbot Dyewood & Chemical Co., by Harry P. Knapp, Treas., has applied for a license to sell pure alcohol of the seventh class as Dealer in Paints or Chemicals at No. 40 Middle st., three unnumbered doors in rear of said 40 Middle st., and one unnumbered bulkhead in rear of said 40 Middle st., in all rooms on first floor and cellar.
By order of the License Commission, CHARLES H. HANSON, Chairman.

CITY OF LOWELL
No. 9 Club March 24, 1917.
Notice is hereby given under Chapter 100 of the Revised Laws, that Club Des Citoyens Americains, by Joseph Payette, Pres., has applied for a license to sell intoxicating liquors, of the special class as Club, at No. 149 Middle st., in all rooms on second floor.
By order of the License Commission, CHARLES H. HANSON, Chairman.

CITY OF LOWELL
No. 10 Inn. March 24, 1917.
Notice is hereby given under Chapter 100 of the Revised Laws, that Frank E. Harris has applied for a license to sell intoxicating liquors, of the first class as Innholder, at Nos. 17-19-21 Central st., 33-41 Middle st., three unnumbered doors on City ave., and two bulkheads on City ave., in all rooms of so-called Harrisonia Hotel and cellars.
By order of the License Commission, CHARLES H. HANSON, Chairman.

CITY OF LOWELL
No. 11 C. V. March 24, 1917.
Notice is hereby given under Chapter 100 of the Revised Laws, that J. Albert Boucher, Edmond Traversy, Boucher & Traversy, have applied for a license to sell intoxicating liquors, of the first class as Common Victuallers, at Nos. 722-724 Lakeview ave., 739 Aiken st., and bulkhead on Aiken st., in four rooms on first floor; liquor to be kept, but not sold, in one room on first floor and in cellar.
By order of the License Commission, CHARLES H. HANSON, Chairman.

CITY OF LOWELL
No. 12 C. V. March 24, 1917.
Notice is hereby given under Chapter 100 of the Revised Laws, that Louis N. Mercier, Benjamin K. Gilpatrick, Mercier & Co., have applied for a license to sell intoxicating liquors, of the first class as Common Victuallers, at No. 368 Moody st., and bulkhead on Moody st., in one room on first floor; liquor to be kept, but not sold, in four rooms on first floor and in cellar.
By order of the License Commission, CHARLES H. HANSON, Chairman.

CITY OF LOWELL
No. 13 C. V. March 24, 1917.
Notice is hereby given under Chapter 100 of the Revised Laws, that Bernard J. Callahan, Patrick Baxter, B. J. Callahan & Co., have applied for a license to sell intoxicating liquors, of the first class as Common Victuallers, at Nos. 23-27 Lakeview ave., and bulkhead on Lakeview ave., in four rooms on first floor; liquor to be kept, but not sold, in one rooms on first floor and in cellar.
By order of the License Commission, CHARLES H. HANSON, Chairman.

CITY OF LOWELL
No. 14 C. V. March 24, 1917.
Notice is hereby given under Chapter 100 of the Revised Laws, that Michael T. O'Rourke, Thomas O'Rourke, M. T. O'Rourke & Co., have applied for a license to sell intoxicating liquors, of the first class as Common Victuallers, at Nos. 611 Broadway, 264 School st., and bulkhead in rear of 611 Broadway, in three rooms on first floor; liquor to be kept, but not sold in cellar.
By order of the License Commission, CHARLES H. HANSON, Chairman.

CITY OF LOWELL
No. 15 Dealer March 24, 1917.
Notice is hereby given under Chapter 100 of the Revised Laws, that Mary A. Clark, Joseph M. Clark, J. H. Clark & Co., have applied for a license to sell intoxicating liquors, of the fourth class as Dealers, at No. 16 South st., and bulkhead in Clark's place, in five rooms on first floor and in cellar.
By order of the License Commission, CHARLES H. HANSON, Chairman.

CITY OF LOWELL
No. 16 Club March 24, 1917.
Notice is hereby given under Chapter 100 of the Revised Laws, that United States Bunting Cricket Club and Athletic Association, by Frederick G. Humphriss, Pres., has applied for a license to sell intoxicating liquors, of the special class as Club, at Circuit ave., and Boylston st., South Lowell, in all rooms of building and cellar.
By order of the License Commission, CHARLES H. HANSON, Chairman.

CITY OF LOWELL
No. 17 Dealer March 24, 1917.
Notice is hereby given under Chapter 100 of the Revised Laws, that Maurice O'Donnell, Paul H. O'Donnell, M. O'Donnell & Co., have applied for a license to sell intoxicating liquors, of the fourth class as Dealers, at No. 135 Salem st., bulkhead door on Salem st., and one unnumbered door in rear of said 135 Salem st., in two rooms on first floor and in cellar.
By order of the License Commission, CHARLES H. HANSON, Chairman.

CITY OF LOWELL
No. 18 C. V. March 24, 1917.
Notice is hereby given under Chapter 100 of the Revised Laws, that Cornelius F. Creeden, Mary E. Creeden, C. F. Creeden & Co., have applied for a license to sell intoxicating liquors, of the first class as Common Victuallers, at Nos. 168 Middlesex st., 6-10 South st., and bulkhead on South st., in two rooms on first floor; liquor to be kept, but not sold, in cellar.
By order of the License Commission, CHARLES H. HANSON, Chairman.

CITY OF LOWELL
No. 19 C. V. March 24, 1917.
Notice is hereby given under Chapter 100 of the Revised Laws, that John H. Donnelly, Evelyn S. Donnelly, J. H. Donnelly & Co., have applied for a license to sell intoxicating liquors, of the first class as Common Victuallers, at Nos. 122 Middlesex st., 28-32 Elliot st., and bulkhead on Elliot st., in four rooms on first floor; liquor to be kept, but not sold, in cellar.
By order of the License Commission, CHARLES H. HANSON, Chairman.

CITY OF LOWELL
No. 20 C. V. March 24, 1917.
Notice is hereby given under Chapter 100 of the Revised Laws, that John Clancy, David J. Hackett, John Clancy & Co., have applied for a license to sell intoxicating liquors, of the first class as Common Victuallers, at Nos. 86 Salem st., 29-33 Willie ave., and bulkhead on Willie ave., in five rooms on first floor; liquor to be kept, but not sold, in cellar.
By order of the License Commission, CHARLES H. HANSON, Chairman.

CITY OF LOWELL
No. 21 C. V. March 24, 1917.
Notice is hereby given under Chapter 100 of the Revised Laws, that Fred Lavigne, Ellen Lavigne, Fred Lavigne & Co., have applied for a license to sell intoxicating liquors, of the first class as Common Victuallers at Nos. 288-294 Moody st., and 1 Lennon's ct., in two rooms on first floor; liquor to be kept, but not sold, in cellar.
By order of the License Commission, CHARLES H. HANSON, Chairman.

CITY OF LOWELL
No. 22 Inn. March 24, 1917.
Notice is hereby given under Chapter 100 of the Revised Laws, that Thomas F. Hoban has applied for a license to sell intoxicating liquors, of the first class as Innholder at Nos. 445-449-451-455 Middlesex st., 25-27-29 Thorndike st., 8 Brewery st. and three bulkheads on Brewery ct., in all rooms of so-called Richardson hotel and cellars.
By order of the License Commission, CHARLES H. HANSON, Chairman.

CITY OF LOWELL
No. 23 Club. March 24, 1917.
Notice is hereby given under Chapter 100 of the Revised Laws, that German American club, by Karl Heidenreich, president, has applied for a license to sell intoxicating liquors, of the Special Class as Club at No. 190 Plain st., in all rooms of building and cellars.
By order of the License Commission, CHARLES H. HANSON, Chairman.

CITY OF LOWELL
No. 24 Dealer. March 24, 1917.
Notice is hereby given under Chapter 100 of the Revised Laws, that James J. Dolan has applied for a license to sell intoxicating liquors, of the fourth class as Dealer at No. 34 Concord st., bulkhead on Concord st., and unnumbered door in passageway leading from Concord st., in two rooms on first floor and in cellar.
By order of the License Commission, CHARLES H. HANSON, Chairman.

CITY OF LOWELL
No. 25 C. V. March 24, 1917.
Notice is hereby given under Chapter 100 of the Revised Laws, that James J. Dolan has applied for a license to sell intoxicating liquors, of the first class as Common Victualler at Nos. 42 44 Concord st., and bulkhead on said Concord st., in two rooms on first floor; liquor to be kept, but not sold, in cellar.
By order of the License Commission, CHARLES H. HANSON, Chairman.

CITY OF LOWELL
No. 26 Dealer. March 24, 1917.
Notice is hereby given under Chapter 100 of the Revised Laws, that John J. Inglis, Edward R. Morris, J. J. Inglis & Co., have applied for a license to sell intoxicating liquors, of the fourth class as Dealers, at Nos. 19-23 Coburn st., 88 West Third st., and bulkhead in yard off West Third st., in four rooms on first floor and in cellar.
By order of the License Commission, CHARLES H. HANSON, Chairman.

CITY OF LOWELL
No. 27 Club. March 24, 1917.
Notice is hereby given under Chapter 100 of the Revised Laws, that Polish National Home association, of Lowell, by Stanislaw Wozniak, president, has applied for a license to sell intoxicating liquors, of the special class as Club at Nos. 10-14 Coburn st., and unnumbered door in yard leading from Coburn st., in all rooms of building and cellars.
By order of the License Commission, CHARLES H. HANSON, Chairman.

CITY OF LOWELL
No. 28 Club. March 24, 1917.
Notice is hereby given under Chapter 100 of the Revised Laws, that the Elks' club, by Joseph A. Molloy, treasurer, has applied for a license to sell intoxicating liquors, of the special class as Club at No. 43 Middle st., in all rooms of second and third floors of said building numbered 43 Middle st.
By order of the License Commission, CHARLES H. HANSON, Chairman.

CITY OF LOWELL
No. 29 C. V. March 24, 1917.
Notice is hereby given under Chapter 100 of the Revised Laws, that John J. Regan, Annie Boyle, James A. Cudworth, T. H. Boyle & Co., have applied for a license to sell intoxicating liquors, of the first class, as Common Victuallers at No. 27 Merrimack st. and bulkhead in rear numbered 45 Pollard ave., in two rooms on first floor; liquor to be kept, but not sold, in cellar.
By order of the License Commission, CHARLES H. HANSON, Chairman.

CITY OF LOWELL
No. 30 C. V. March 24, 1917.
Notice is hereby given under Chapter 100 of the Revised Laws, that Telesphore Beauparlant, Willie Rousseau, Beauparlant & Rousseau, have applied for a license to sell intoxicating liquors, of the first class as Common Victuallers at Nos. 737 Lakeview ave., 5 Aiken ave. and bulkhead in rear of 737 Lakeview ave., in three rooms of first floor; liquor to be kept, but not sold, in cellar.
By order of the License Commission, CHARLES H. HANSON, Chairman.

CITY OF LOWELL
No. 31 C. V. March 24, 1917.
Notice is hereby given under Chapter 100 of the Revised Laws, that John Donohoe, Teresa Donohoe, John Donohoe & Co., have applied for a license to sell intoxicating liquors, of the first class as Common Victuallers at Nos. 45 Moody st., 94 Worthen st., bulkhead in yard off Worthen st., and unnumbered door in yard on Worthen st., in four rooms on first floor; liquor to be kept, but not sold, in one room on first floor and in cellar.
By order of the License Commission, CHARLES H. HANSON, Chairman.

CITY OF LOWELL
No. 32, C. V. March 24, 1917.
Notice is hereby given under Chapter 100 of the Revised Laws that Patrick H. Brosnahan, P. H. Brosnahan, has applied for a license to sell intoxicating liquors, of the first class as Common Victualler at Nos. 12-14 Cabot st., and bulkhead in passageway leading from Cabot st., in three rooms on first floor and one room on second floor; liquor to be kept, but not sold, in one room on first floor, one room on second floor and in cellar.
By order of the License Commission, CHARLES H. HANSON, Chairman.

CITY OF LOWELL
No. 33, C. V. March 24, 1917.
Notice is hereby given under Chapter 100 of the Revised Laws, that John P. Mahoney, Mary T. Mahoney, J. P. Mahoney & Co., have applied for a license to sell intoxicating liquors, of the first class as Common Victuallers at Nos. 738-740 Gorham st., 3 Chambers st., and bulkhead on Chambers st., in three rooms on first floor; liquor to be kept, but not sold, in cellar.
By order of the License Commission, CHARLES H. HANSON, Chairman.

CITY OF LOWELL
No. 34 Inn March 24, 1917.
Notice is hereby given under Chapter 100 of the Revised Laws, that Hugh F. Mellen, Catherine F. Mellen, H. F. Mellen & Co., have applied for a license to sell intoxicating liquors, of the first class as Innholders at Nos. 393-397-401 Middlesex st., and one unnumbered door on West Jackson st., in all rooms of so-called St. Charles hotel and cellars.
By order of the License Commission, CHARLES H. HANSON, Chairman.

CITY OF LOWELL
No. 35 Inn March 24, 1917.
Notice is hereby given under Chapter 100 of the Revised Laws, that Martin J. Hart, Mae M. Hart, M. J. Hart & Co., have applied for a license to sell intoxicating liquors, of the first class as Innholders at Nos. 304-310-312 Merrimack st., 133-135-139 Dutton st., one unnumbered door on Music Hall ave., and bulkhead on Dutton st. in all rooms of so-called New Merrimack hotel and cellars.
By order of the License Commission, CHARLES H. HANSON, Chairman.

CITY OF LOWELL
No. 36 C. V. March 24, 1917.
Notice is hereby given under Chapter 100 of the Revised Laws, that Jeremiah Bailey, Catherine J. Bailey, Bailey & Co., have applied for a license to sell intoxicating liquors, of the first class of Common Victuallers at Nos. 7-11 Whipple st., and bulkhead in rear of said 7-11 Whipple st, in four rooms on first floor; liquor to be kept, but not sold, in cellar.
By order of the License Commission, CHARLES H. HANSON, Chairman.

CITY OF LOWELL
No. 37 C. V. March 24, 1917.
Notice is hereby given under Chapter 100 of the Revised Laws, that John J. Conlon, Alice E. Brady, Frank Brady & Co., have applied for a license to sell intoxicating liquors, of the first class of Common Victuallers at No. 219 Dutton st. and bulkhead on back street, in one room on first floor; liquor to be kept, but not sold, in kitchen on first floor, in two rooms on first floor and in cellar.
By order of the License Commission, CHARLES H. HANSON, Chairman.

CITY OF LOWELL
No. 38, C. V. March 24, 1917.
Notice is hereby given under Chapter 100 of the Revised Laws, that Franklin Wine Co., by John J. Brennan, president; Patrick Keyes, treasurer, has applied for a license to sell intoxicating liquors, of the first class as Common Victualler at Nos. 467 Middlesex st., 10-12 Brewery court and bulkhead on said Brewery court, in one room on first floor; liquor to be kept, but not sold, in cellars.
By order of the License Commission, CHARLES H. HANSON, Chairman.

CITY OF LOWELL
No. 39 Dealer March 24, 1917.
Notice is hereby given under Chapter 100 of the Revised Laws, that Franklin Wine Co., by John J. Brennan, president, Patrick Keyes, treasurer, has applied for a license to sell intoxicating liquors, of the fourth class as Dealer at Nos. 461-463 Middlesex st. and 14-16 Brewery court, in two rooms on first floor and in cellars.
By order of the License Commission, CHARLES H. HANSON, Chairman.

CITY OF LOWELL
No. 40 Club March 24, 1917.
Notice is hereby given under Chapter 100 of the Revised Laws, that Unity Association, by Robert F. Conroy, Treas., has applied for a license to sell intoxicating liquors, of the special class as Club at No. 108 Middle st., in seven rooms on third floor.
By order of the License Commission, CHARLES H. HANSON, Chairman.

CITY OF LOWELL
No. 41 C. V. March 24, 1917.
Notice is hereby given under Chapter 100 of the Revised Laws, that F. J. Timmons Co., by Isabel M. Timmons, treas., has applied for a license to sell intoxicating liquors, of the first class as Common Victualler at Nos. 550-552 Middlesex st., bulkhead on West court and bulkhead in passageway leading from Middlesex st., in three rooms on first floor; liquor to be kept, but not sold, in two rooms on first floor and in cellar.
By order of the License Commission, CHARLES H. HANSON, Chairman.

CITY OF LOWELL
No. 42 C. V. March 24, 1917.
Notice is hereby given under Chapter 100 of the Revised Laws, that Max Miller, Jennie Miller, Miller & Co., have applied for a license to sell intoxicating liquors, of the first class as Common Victuallers at No. 35 Middle st., bulkhead on Middle st., and one unnumbered door on City ave., in two rooms on first floor; liquor to be kept, but not sold, in two rooms on first floor and in cellar.
By order of the License Commission, CHARLES H. HANSON, Chairman.

CITY OF LOWELL
No. 43 C. V. March 24, 1917.
Notice is hereby given under Chapter 100 of the Revised Laws, that Fred Billingsley, John W. Billingsley, Billingsley Bros., have applied for a license to sell intoxicating liquors, of the first class as Common Victuallers at Nos. 149-153 Market st., and bulkhead on Market st., in three rooms on first floor; liquor to be kept, but not sold, in one room on first floor and in cellar.
By order of the License Commission, CHARLES H. HANSON, Chairman.

CITY OF LOWELL
No. 44 C. V. March 24, 1917.
Notice is hereby given under Chapter 100 of the Revised Laws, that Daniel F. Sullivan, Michael F. Conroy, D. F. Sullivan & Co., have applied for a license to sell intoxicating liquors, of the first class as Common Victuallers at Nos. 2-4 Andrews st., and bulkhead on Andrews st., in two rooms on first floor; liquor to be kept, but not sold, in one room on first floor and in cellars.
By order of the License Commission, CHARLES H. HANSON, Chairman.

CITY OF LOWELL
No. 45 Dealer March 24, 1917.
Notice is hereby given under Chapter 100 of the Revised Laws, that Daniel F. Sullivan, Michael F. Conroy, D. F. Sullivan & Co., have applied for a license to sell intoxicating liquors, of the fourth class as Dealers at Nos. 9-11 Agawam st., one unnumbered door in yard leading from Agawam st., and bulkhead in yard leading from Agawam st., in two rooms on first floor and in cellar.
By order of the License Commission, CHARLES H. HANSON, Chairman.

CITY OF LOWELL
No. 46 Dealer March 24, 1917.
Notice is hereby given under Chapter 100 of the Revised Laws, that Timothy F. Donohoe, Dennis J. Donohoe, T. F. Donohoe & Co., have applied for a license to sell intoxicating liquors, of the fourth class as Dealers at Nos. 447-449 Central st., 1 Union st., and bulkhead on Union st. in three rooms on first floor and in cellar.
By order of the License Commission, CHARLES H. HANSON, Chairman.

CITY OF LOWELL
No. 47 Dealer March 24, 1917.
Notice is hereby given under Chapter 100 of the Revised Laws, that Thomas E. Lennon has applied for a license to sell intoxicating liquors, of the fourth class as Dealer at No. 310 Market st., No. 1 entrance in rear of 310 Market st., and bulkhead in front of 310 Market st., in six rooms on first floor and in cellar.
By order of the License Commission, CHARLES H. HANSON, Chairman.

CITY OF LOWELL
No. 48 C. V. March 24, 1917.
Notice is hereby given under Chapter 100 of the Revised Laws, that Thomas E. Lennon has applied for a license to sell intoxicating liquors, of the first class as Common Victualler at No. 302 Market st., and bulkhead in front of 302 Market st., in two rooms on first floor; liquor to be kept, but not sold, in cellar.
By order of the License Commission, CHARLES H. HANSON, Chairman.

CITY OF LOWELL
No. 49 C. V. March 24, 1917.
Notice is hereby given under Chapter 100 of the Revised Laws, that Joseph A. Cayouette, Amanda Cayouette, J. A. Cayouette & Co., have applied for a license to sell intoxicating liquors, of the first class as Common Victuallers at Nos. 516 Middlesex st., 4 Howard st., 5 Hayes alley and bulkhead on Hayes alley, in two rooms on first floor; liquor to be kept, but not sold, in one room on first floor and in cellar.
By order of the License Commission, CHARLES H. HANSON, Chairman.

CITY OF LOWELL
No. 50 Brewer. March 24, 1917.
Notice is hereby given under Chapter 100 of the Revised Laws, that Harvard Brewing Co., by Richard C. Hemman, treasurer, has applied for a license to sell intoxicating liquors, of the fifth class, as Brewer, at Payton st., in all buildings, offices and premises generally of the Harvard Brewing Co.
By order of the License Commission, CHARLES H. HANSON, Chairman.

CITY OF LOWELL
No. 51 Dealer. March 24, 1917.
Notice is hereby given under Chapter 100 of the Revised Laws, that Thomas F. Kelley, Patrick Kelley, T. F. Kelley & Co., have applied for a license to sell intoxicating liquors, of the fourth class as Dealers at Nos. 19-25-27 Davidson st., and bulkhead in rear of 27 Davidson st., in three rooms on first floor and in two cellars.
By order of the License Commission, CHARLES H. HANSON, Chairman.

CITY OF LOWELL
No. 52 Dealer. March 24, 1917.
Notice is hereby given under Chapter 100 of the Revised Laws, that Patrick F. Cox, Sadie E. Cox, P. F. Cox & Co., have applied for a license to sell intoxicating liquors, of the fourth class as Dealers at Nos. 243-245 Broadway, 214 in passageway leading from Adams st., and bulkhead in passageway leading from Adams st., in eight rooms on first floor and in cellar.
By order of the License Commission, CHARLES H. HANSON, Chairman.

CITY OF LOWELL
No. 53 Dealer. March 24, 1917.
Notice is hereby given under Chapter 100 of the Revised Laws, that John J. Gallagher, Lucy A. Gallagher, John J. Gallagher & Co., have applied for a license to sell intoxicating liquors of the fourth class as Dealers at Nos. 401-403 Broadway and bulkhead in passageway leading from Broadway, in four rooms on first floor and in cellar.
By order of the License Commission, CHARLES H. HANSON, Chairman.

CITY OF LOWELL
No. 54 C. V. March 24, 1917.
Notice is hereby given under Chapter 100 of the Revised Laws, that Jeremiah J. McGlinchey, Nellie McGlinchey, J. McGlinchey & Co., have applied for a license to sell intoxicating liquors, of the first class, as Common Victuallers at Nos. 84-86 Gorham st., and bulkhead in alley leading from Gorham st., in four rooms on first floor; liquor to be kept, but not sold, in cellar.
By order of the License Commission, CHARLES H. HANSON, Chairman.

CITY OF LOWELL
No. 55 Dealer. March 24, 1917.
Notice is hereby given under Chapter 100 of the Revised Laws, that Owen M. Donohoe, Joseph E. Donohoe, O. M. Donohoe & Co., have applied for a license to sell intoxicating liquors, of the fourth class as Dealers at No. 110 Gorham st., and bulkhead on Gorham st., in one room on first floor and in cellar.
By order of the License Commission, CHARLES H. HANSON, Chairman.

CITY OF LOWELL
No. 56 C. V. March 24, 1917.
Notice is hereby given under Chapter 100 of the Revised Laws, that John T. Donehue, Herbert R. Donehue, John T. Donehue & Co., have applied for a license to sell intoxicating liquors of the first class as Common Victuallers at Nos. 276 Middlesex st., 3 Garnet st., and bulkhead on Garnet st., in two rooms on first floor; liquor to be kept, but not sold, in one room on first floor and in cellar.
By order of the License Commission, CHARLES H. HANSON, Chairman.

CITY OF LOWELL
No. 57 C. V. March 24, 1917.
Notice is hereby given under Chapter 100 of the Revised Laws, that John J. Murphy has applied for a license to sell intoxicating liquors, of the first class as Common Victualler at Nos. 193-197 Lawrence st., 7-11 Swift st., and bulkhead on Lawrence st., in three rooms on first floor; liquor to be kept, but not sold, in cellar.
By order of the License Commission, CHARLES H. HANSON, Chairman.

CITY OF LOWELL
No. 58 C. V. March 24, 1917.
Notice is hereby given under Chapter 100 of the Revised Laws, that Michael J. Markham, Mary E. Markham, M. J. Markham & Co., have applied for a license to sell intoxicating liquors, of the first class as Common Victuallers at Nos. 111 Gorham st., 3 Winter st., and bulkhead in rear of 109 Gorham st., in two rooms on first floor; liquor to be kept, but not sold, in cellar.
By order of the License Commission, CHARLES H. HANSON, Chairman.

CITY OF LOWELL
No. 59 Inn. March 24, 1917.
Notice is hereby given under Chapter 100 of the Revised Laws, that Thomas A. Ramsey, Edna G. Ramsey, T. A. Ramsey & Co., have applied for a license to sell intoxicating liquors, of the first class as Innholders at Nos. 38-42-44-48 Prescott st., and bulkhead on said Prescott st., in all rooms of so-called Belvidere hotel and cellars.
By order of the License Commission, CHARLES H. HANSON, Chairman.

CITY OF LOWELL
No. 60 C. V. March 24, 1917.
Notice is hereby given under Chapter 100 of the Revised Laws, that Cornelius F. O'Neill, Annie O'Neill, C. F. O'Neill & Co., have applied for a license to sell intoxicating liquors, of the first class as Common Victuallers, at No. 13 East Merrimack st., and one unnumbered door in alley leading from East Merrimack st., in two rooms on first floor; liquor to be kept, but not sold, in two rooms on first floor and in cellar.
By order of the License Commission, CHARLES H. HANSON, Chairman.

CITY OF LOWELL
No. 61 Dealer. March 24, 1917.
Notice is hereby given under Chapter 100 of the Revised Laws, that Elias A. McQuade, Daniel E. McQuade, E. A. McQuade & Co., have applied for a license to sell intoxicating liquors, of the fourth class as Dealers at Nos. 75-75-77 Market st., 72-74 on back street, one bulkhead on back street, and one bulkhead on Market st., in four rooms on first floor; two rooms on second floor; three rooms on third floor; three rooms on fourth floor and in cellar.
By order of the License Commission, CHARLES H. HANSON, Chairman.

CITY OF LOWELL
No. 62 Dealer. March 24, 1917.
Notice is hereby given under Chapter 100 of the Revised Laws, that Daniel E. McQuade, Elias A. McQuade, Daniel E. McQuade, have applied for a license to sell intoxicating liquors, of the fourth class as Dealers at No. 187 Central st., one unnumbered door and one bulkhead on passageway in rear of said 187 Central st., in one room on first floor and in cellar.
By order of the License Commission, CHARLES H. HANSON, Chairman.

CITY OF LOWELL
No. 63 C. V. March 24, 1917.
Notice is hereby given under Chapter 100 of the Revised Laws, that Owen M. Donohoe, Joseph E. Donohoe, O. M. Donohoe & Co., have applied for a license to sell intoxicating liquors, of the first class as Common Victuallers at No. 112 Gorham st., and bulkhead in rear of said 112 Gorham st., in two rooms on first floor; liquor to be kept, but not sold, in cellar.
By order of the License Commission, CHARLES H. HANSON, Chairman.

CITY OF LOWELL
No. 64 C. V. March 24, 1917.
Notice is hereby given under Chapter 100 of the Revised Laws, that Lucien F. L. Turcotte, Arthur E. Turcotte, L. F. L. Turcotte & Co., have applied for a license to sell intoxicating liquors, of the first class as Common Victuallers at Nos. 17-21 Market st., and two unnumbered bulkheads in rear of said 17-21 Market st., in two rooms on first floor; liquor to be kept, but not sold, in two rooms on first floor and in cellars.
By order of the License Commission, CHARLES H. HANSON, Chairman.

CITY OF LOWELL
No. 65 Inn. March 24, 1917.
Notice is hereby given under Chapter 100 of the Revised Laws, that George H. Barrett has applied for a license to sell intoxicating liquors, of the first class as Innholder at Nos. 130-136 Central 16 Warren sts., one unnumbered door in rear of 136 Central st., one unnumbered bulkhead in rear of 130 Central st., and one unnumbered bulkhead in rear of 136 Central st., in all rooms of so-called New American hotel and cellar.
By order of the License Commission, CHARLES H. HANSON, Chairman.

CITY OF LOWELL
No. 66 Dealer. March 24, 1917.
Notice is hereby given under Chapter 100 of the Revised Laws, that J. Edward Gallagher, Catherine Gallagher, Gallagher & Co., have applied for a license to sell intoxicating liquors, of the fourth class as Dealers at No. 165 Chelmsford st., in one room on first floor and cellar.
By order of the License Commission, CHARLES H. HANSON, Chairman.

CITY OF LOWELL
No. 67 C. V. March 24, 1917.
Notice is hereby given under Chapter 100 of the Revised Laws, that Louis P. Turcotte, Marcelline Turcotte, L. P. Turcotte & Co., have applied for a license to sell intoxicating liquors, of the first class as Common Victuallers at Nos. 141-145-147 Worthen st., 1 Worthen ave., and bulkhead on Worthen ave., in four rooms on first floor; liquor to be kept, but not sold, in seven rooms on second floor; eight rooms on third floor and in cellar.
By order of the License Commission, CHARLES H. HANSON, Chairman.

CITY OF LOWELL
No. 68 C. V. March 24, 1917.
Notice is hereby given under Chapter 100 of the Revised Laws, that John C. Rourke, Mary F. Rourke, John C. Rourke & Co., have applied for a license to sell intoxicating liquors, of the first class as Common Victuallers at No. 9 Thorndike st., and bulkhead on Thorndike st., in three rooms on first floor; liquor to be kept, but not sold, in cellar.
By order of the License Commission, CHARLES H. HANSON, Chairman.

CITY OF LOWELL
No. 69 C. V. March 24, 1917.
Notice is hereby given under Chapter 100 of the Revised Laws, that Pierre Bourgeois, Fabiola Bourgeois, P. Bourgeois & Co., have applied for a license to sell intoxicating liquors, of the first class as Common Victuallers at No. 369 Moody st., and bulkhead on Moody st., in one room on first floor and two rooms on second floor; liquor to be kept, but not sold, in cellar.
By order of the License Commission, CHARLES H. HANSON, Chairman.

CITY OF LOWELL
No. 70 C. V. March 24, 1917.
Notice is hereby given under Chapter 100 of the Revised Laws, that Frank Barnard has applied for a license to sell intoxicating liquors, of the first class as Common Victualler, at No. 525 Merrimack st., and bulkhead in rear of said 525 Merrimack st., in three rooms on first floor; liquor to be kept, but not sold, in cellar.
By order of the License Commission, CHARLES H. HANSON, Chairman.

CITY OF LOWELL
No. 71 Dealer March 24, 1917.
Notice is hereby given under Chapter 100 of the Revised Laws, that John F. Kinsela, Charles L. Kinsela, J. F. Kinsela & Co., have applied for a license to sell intoxicating liquors, of the fourth class as Dealers, at Nos. 495 Gorham st., 8 South Highland st., and bulkhead on South Highland st., in two rooms on first floor and in cellar.
By order of the License Commission, CHARLES H. HANSON, Chairman.

CITY OF LOWELL
No. 72 C. V. March 24, 1917.
Notice is hereby given under Chapter 100 of the Revised Laws, that John J. Brennan, Emma Brennan, Brennan & Co., have applied for a license to sell intoxicating liquors, of the first class as Common Victuallers, at No. 590 Merrimack st., and bulkhead on Merrimack st., in three rooms on first floor; liquor to be kept, but not sold, in one room on first floor and in cellar.
By order of the License Commission, CHARLES H. HANSON, Chairman.

CITY OF LOWELL
No. 73 Dealer March 24, 1917.
Notice is hereby given under Chapter 100 of the Revised Laws, that John H. Burke, Sr., John H. Burke, Jr., John H. Burke & Co., have applied for a license to sell intoxicating liquors, of the fourth class as Dealers, at Nos. 28-30 Coburn st., 17 McGovern's court and bulkhead in rear of said 28-30 Coburn st., in three rooms on first floor; one room on second floor and in cellar.
By order of the License Commission, CHARLES H. HANSON, Chairman.

CITY OF LOWELL
No. 74 Dealer March 24, 1917.
Notice is hereby given under Chapter 100 of the Revised Laws, that Charles L. Marren, Frank H. Marren, C. L. Marren & Co., have applied for a license to sell intoxicating liquors, of the fourth class as Dealers, at No. 147 Gorham st., one unnumbered door on passageway leading from Gorham st, and bulkhead in rear of said 147 Gorham st., in four rooms on first floor and cellars.
By order of the License Commission, CHARLES H. HANSON, Chairman.

CITY OF LOWELL
No. 75 C. V. March 24, 1917.
Notice is hereby given under Chapter 100 of the Revised Laws, that Charles L. Marren, Frank H. Marren, C. L. Marren & Co., have applied for a license to sell intoxicating liquors, of the first class as Common Victuallers, at No. 143 Gorham st., unnumbered door in passageway leading from Gorham st., and bulkhead in passageway leading from Gorham st., in three rooms on first floor; liquor to be kept, but not sold, in cellar.
By order of the License Commission, CHARLES H. HANSON, Chairman.

CITY OF LOWELL
No. 76 C. V. March 24, 1917.
Notice is hereby given under Chapter 100 of the Revised Laws, that Anthony A. Conway, Paul D. Conway, Globe Wine Company, have applied for a license to sell intoxicating liquors, of the first class as Common Victuallers, at Nos. 964-966 Gorham st., and bulkhead in rear of 966 Gorham st., in three rooms on first floor; liquor to be kept, but not sold, in cellar.
By order of the License Commission, CHARLES H. HANSON, Chairman.

CITY OF LOWELL
No. 77 Dealer March 24, 1917.
Notice is hereby given under Chapter 100 of the Revised Laws, that Anthony A. Conway, Paul D. Conway, Globe Wine Company, have applied for a license to sell intoxicating liquors, of the fourth class as Dealers, at No. 972 Gorham st., bulkhead in rear of 972 Gorham st., and unnumbered door in rear of 972 Gorham st., in two rooms on first floor and in cellar.
By order of the License Commission, CHARLES H. HANSON, Chairman.

CITY OF LOWELL
No. 78 C. V. March 24, 1917.
Notice is hereby given under Chapter 100 of the Revised Laws, that Thomas P. Lane, Bridget Lane, Thomas P. Lane & Co., have applied for a license to sell intoxicating liquors, of the first class as Common Victuallers, at Nos. 133 Crosby st., 65 Kinsman st., and bulkhead on Crosby st., in four rooms on first floor; liquor to be kept, but not sold, in cellar.
By order of the License Commission, CHARLES H. HANSON, Chairman.

CITY OF LOWELL
No. 79 C. V. March 24, 1917.
Notice is hereby given under Chapter 100 of the Revised Laws, that James F. Mulvaney, Alice E. Mulvaney, J. F. Mulvaney & Co., have applied for a license to sell intoxicating liquors, of the first class as Common Victuallers, at Nos. 11-13 Merrimack st., and unnumbered bulkhead on Pollard ave., in one room on first floor and one room in basement; liquor to be kept, but not sold, in two rooms in basement and in cellar.
By order of the License Commission, CHARLES H. HANSON, Chairman.

CITY OF LOWELL
No. 80 C. V. March 24, 1917.
Notice is hereby given under Chapter 100 of the Revised Laws, that Delia T. Brennan, John S. Brennan, Brennan & Co., have applied for a license to sell intoxicating liquors, of the first class as Common Victuallers at Nos. 224 Middlesex st. and bulkhead on Middlesex st. in two rooms on first floor; liquor to be kept, but not sold, in cellar.
By order of the License Commission, CHARLES H. HANSON, Chairman.

CITY OF LOWELL
No. 81 C. V. March 24, 1917.
Notice is hereby given under Chapter 100 of the Revised Laws, that James J. McCausland, James Gavin, J. J. McCausland & Co., have applied for a license to sell intoxicating liquors, of the first class as Common Victuallers at Nos. 25 Coburn st., 90 West Third st. and bulkhead in yard off West Third st., in two rooms on first floor; liquor to be kept, but not sold, in cellar.
By order of the License Commission, CHARLES H. HANSON, Chairman.

CITY OF LOWELL
No. 82 C. V. March 24, 1917.
Notice is hereby given under Chapter 100 of the Revised Laws, that Mary A. Callahan, William J. Eastham, J. H. Callahan & Co., have applied for a license to sell intoxicating liquors, of the first class as Common Victuallers at Nos. 405 Lawrence st., 53-57 Abbott st., and bulkhead on said Abbott st, in four rooms on first floor; liquor to be kept, but not sold, in cellars.
By order of the License Commission, CHARLES H. HANSON, Chairman.

CITY OF LOWELL
No. 83 C. V. March 24, 1917.
Notice is hereby given under Chapter 100 of the Revised Laws, that John P. Hall, Frances B. Hall, John P. Hall & Co., have applied for a license to sell intoxicating liquors, of the first class as Common Victuallers at Nos. 189-193 Lakeview ave., 4 Coburn st. and bulkhead on Lakeview ave., in five rooms on first floor; liquor to be kept, but not sold, in kitchen on first floor and in cellar.
By order of the License Commission, CHARLES H. HANSON, Chairman.

CITY OF LOWELL
No. 84 Club March 24, 1917.
Notice is hereby given under Chapter 100 of the Revised Laws, that Central club, by Eugene L. Brierley, secretary, has applied for a license to sell intoxicating liquors, of the special class as Club at No. 97 Central st. in seven rooms on third floor.
By order of the License Commission, CHARLES H. HANSON, Chairman.

CITY OF LOWELL
No. 85 C. V. March 24, 1917.
Notice is hereby given under Chapter 100 of the Revised Laws, that Andrew F. Roach, Peter Roach, A. F. Roach & Co., have applied for a license to sell intoxicating liquors, of the first class as Common Victuallers at Nos. 56 Bridge st., 105-109 French st. and bulkhead in rear of 56 Bridge st. in three rooms on first floor; liquor to be kept, but not sold, in cellar.
By order of the License Commission, CHARLES H. HANSON, Chairman.

CITY OF LOWELL
No. 86 Dealer March 24, 1917.
Notice is hereby given under Chapter 100 of the Revised Laws, that Andrew F. Roach, Peter Roach, A. F. Roach & Co. have applied for a license to sell intoxicating liquors, of the fourth class as Dealers at No. 48 Bridge st., unnumbered door in rear of said 48 Bridge st. and unnumbered bulkhead in rear of said 48 Bridge st. in two rooms on first floor and cellars.
By order of the License Commission, CHARLES H. HANSON, Chairman.

CITY OF LOWELL
No. 87 Club March 24, 1917.
Notice is hereby given under Chapter 100 of the Revised Laws, that Club Lafayette, by Ernest J. Dupont, president, has applied for a license to sell intoxicating liquors, of the special class as Club, at No. 831 Merrimack st. in all rooms of said building numbered 831 Merrimack st. and cellar.
By order of the License Commission, CHARLES H. HANSON, Chairman.

CITY OF LOWELL
No. 88 Dealer. March 24, 1917.
Notice is hereby given under Chapter 100 of the Revised Laws, that Frank T. Parle, William F. O'Leary, J. P. Connor & Co., have applied for a license to sell intoxicating liquors, of the fourth class as Dealers, at Nos. 20 Tilden st., 184 Moody st. and bulkhead on Moody st. in four rooms on first floor; one room on second floor; two rooms on third floor and in cellar.
By order of the License Commission, CHARLES H. HANSON, Chairman.

CITY OF LOWELL
No. 89 Inn. March 24, 1917.
Notice is hereby given under Chapter 100 of the Revised Laws, that Martin W. Halloran has applied for a license to sell intoxicating liquors, of the first class as Innholder at Nos. 198-200-202-206 Central st., 3-5 Hurd st., bulkhead on Hurd st. and bulkhead on Depot ave. in all rooms of so-called Arlington hotel, and cellars.
By order of the License Commission, CHARLES H. HANSON, Chairman.

CITY OF LOWELL
No. 90 Inn March 24, 1917.
Notice is hereby given under Chapter 100 of the Revised Laws, that John J. Foye, Daniel E. Foye, John J. Foye & Co. have applied for a license to sell intoxicating liquors, of the first class as Innholders at Nos. 1-5-7-9 City Hall ave., 155-153 1-2 Middle st., 1 Back Middle st., and bulkhead on City Hall ave., in all rooms of so-called Park hotel and cellars.
By order of the License Commission, CHARLES H. HANSON, Chairman.

CITY OF LOWELL
No. 91 C. V. March 24, 1917.
Notice is hereby given under Chapter 100 of the Revised Laws, that Martin Moran, Joseph J. Johnson, Martin Moran & Co. have applied for a license to sell intoxicating liquors, of the first class as Common Victuallers at Nos. 9-15 Salem st., and bulkhead in passageway leading from Salem st. in four rooms on first floor; liquor to be kept, but not sold, in two rooms on first floor and in cellar.
By order of the License Commission, CHARLES H. HANSON, Chairman.

CITY OF LOWELL
No. 92 Dealer. March 24, 1917.
Notice is hereby given under Chapter 100 of the Revised Laws, that Patrick Keyes, George C. Dempsey, P. Dempsey & Co., have applied for a license to sell intoxicating liquors, of the fourth class as Dealers at Nos. 140 Worthen st., 11 Music Hall ave., one unnumbered door through bulkhead and passageway in rear of said 140 Worthen st., and bulkhead on Worthen st. in two rooms on first floor and cellar.
By order of the License Commission, CHARLES H. HANSON, Chairman.

CITY OF LOWELL
No. 93 Club. March 24, 1917.
Notice is hereby given under Chapter 100 of the Revised Laws, that The Yorick club, by William T. White, First Vice Pres., has applied for a license to sell intoxicating liquors, of the special class as Club at No. 91 Dutton st. in all rooms of said building numbered 91 Dutton st., and cellars.
By order of the License Commission, CHARLES H. HANSON, Chairman.

CITY OF LOWELL
No. 94 C. V. March 24, 1917.
Notice is hereby given under Chapter 100 of the Revised Laws, that Joseph F. Tully, Evelyn M. Tully, J. F. Tully & Co., have applied for a license to sell intoxicating liquors, of the first class as Common Victuallers at Nos. 312 Bridge st., 7 Lakeview ave., and bulkhead on Lakeview ave., in one room on first floor; liquor to be kept, but not sold, in cellar.
By order of the License Commission, CHARLES H. HANSON, Chairman.

CITY OF LOWELL
No. 95 C. V. March 24, 1917.
Notice is hereby given under Chapter 100 of the Revised Laws, that James J. Droney, Margaret T. Droney, James J. Droney & Co. have applied for a license to sell intoxicating liquors, of the first class as Common Victuallers at Nos. 212-214 Broadway and bulkhead on Broadway in three rooms on first floor; liquor to be kept, but not sold, in office on first floor and in cellar.
By order of the License Commission, CHARLES H. HANSON, Chairman.

CITY OF LOWELL
No. 97 C. V. March 24, 1917.
Notice is hereby given under Chapter 100 of the Revised Laws, that Frederick W. Barrows, William H. Barrows, F. W. Barrows & Co., have applied for a license to sell intoxicating liquors, of the first class as Common Victuallers at Nos. 1042 Central st., 642-646 Gorham st., and bulkhead in rear of 646 Gorham st., in four rooms on first floor; liquor to be kept, but not sold, in cellar.
By order of the License Commission, CHARLES H. HANSON, Chairman.

CITY OF LOWELL
No. 98 C. V. March 24, 1917.
Notice is hereby given under Chapter 100 of the Revised Laws, that Patrick Donohoe, Nora Donohoe, P. Donohoe & Co. have applied for a license to sell intoxicating liquors, of the first class as Common Victuallers at Nos. 13-15 Adams st., and one unnumbered door on Hayden st., in three rooms on first floor; liquor to be kept, but not sold, in cellars.
By order of the License Commission, CHARLES H. HANSON, Chairman.

CITY OF LOWELL
No. 99 C. V. March 24, 1917.
Notice is hereby given under Chapter 100 of the Revised Laws, that Thomas R. Fahey, Edward J. Fahey, T. R. Fahey & Co., have applied for a license to sell intoxicating liquors, of the first class as Common Victuallers at Nos. 188 1-2-190-192 Church st., and bulkhead in rear of 190-192 Church st., in three rooms on first floor; liquor to be kept, but not sold, in cellar.
By order of the License Commission, CHARLES H. HANSON, Chairman.

CITY OF LOWELL
No. 100 Inn March 24, 1917.
Notice is hereby given under Chapter 100 of the Revised Laws, that Henry W. Garrity, Theresa A. Garrity, Garrity & Co., have applied for a license to sell intoxicating liquors, of the first class as Innholders at Nos. 286-288-292-294 Central st., 6-8-10 Church st., and bulkhead off Green st., in all rooms of so-called Old Washington Tavern and cellars.
By order of the License Commission, CHARLES H. HANSON, Chairman.

CITY OF LOWELL
No. 101 Dealer. March 24, 1917.
Notice is hereby given under Chapter 100 of the Revised Laws, that Centreville Wine Co., by John H. McFarland, president, has applied for a license to sell intoxicating liquors, of the fourth class as Dealer at Nos. 7-11 Aiken ave., and one unnumbered door in rear of 11 Aiken ave., in three rooms on first floor.
By order of the License Commission, CHARLES H. HANSON, Chairman.

CITY OF LOWELL
No. 102 Dealer. March 24, 1917.
Notice is hereby given under Chapter 100 of the Revised Laws, that Thomas F. Duffy Company, by John J. Giblin, president, has applied for a license to sell intoxicating liquors, of the fourth class as Dealer at Nos. 31 Central st., 7-11 Middle st., bulkhead on Middle st., and one unnumbered door on City ave., in three rooms on first floor and in cellar.
By order of the License Commission, CHARLES H. HANSON, Chairman.

CITY OF LOWELL
No. 103 P. & C. March 24, 1917.
Notice is hereby given under Chapter 100 of the Revised Laws, that C. B. Coburn Co., by Frederic W. Coburn, treasurer, has applied for a license to sell pure alcohol of the seventh class as Dealer in Paints or Chemicals at Nos. 61-63-67 Market st., and one unnumbered door in rear of said building, in all rooms of said building and cellars.
By order of the License Commission, CHARLES H. HANSON, Chairman.

CITY OF LOWELL
No. 104 Dealer. March 24, 1917.
Notice is hereby given under Chapter 100 of the Revised Laws, that William P. Morrissey, George W. F. Carey, Straight Whiskey Warehouse Co., have applied for a license to sell intoxicating liquors, of the fourth class as Dealers at Nos. 9-11 Middlesex st., 30 Moulton ave., and bulkhead on Moulton ave., in one room on first floor; two rooms on second floor; two rooms on third floor; two rooms on fourth floor and in cellar.
By order of the License Commission, CHARLES H. HANSON, Chairman.

CITY OF LOWELL
No. 105 Dealer. March 24, 1917.
Notice is hereby given under Chapter 100 of the Revised Laws, that Peter H. Donohoe, Alice R. Donohoe, Peter H. Donohoe & Co., have applied for a license to sell intoxicating liquors of the fourth class as Dealers at Nos. 40 Church st. and 51-51½ Green st., in three rooms on first floor; two rooms on second floor; one room on third floor and basement.
By order of the License Commission, CHARLES H. HANSON, Chairman.

CITY OF LOWELL
No. 106 C. V. March 24, 1917.
Notice is hereby given under Chapter 100 of the Revised Laws, that John J. Brady, P. Joseph Brady, John J. Brady & Co., have applied for a license to sell intoxicating liquors, of the first class as Common Victuallers at Nos. 338 Broadway, 51 Willie st. and bulkhead on Willie st., in four rooms on first floor; liquor to be kept, but not sold, in cellar.
By order of the License Commission, CHARLES H. HANSON, Chairman.

Continued to page eleven

LITTLE ADS FOR THRIFTY PEOPLE

WANT AND OPPORTUNITY ADLETS

MONEY SAVING HINTS FOR YOU

AUTOMOBILES

PLEASURE CARS and trucks for sale; cash or instalments. Closed cars to let. Auburn Motor Car Co. Tel.

APOTHECARIES

CUT OUT COUGHING with a bottle of Osgood's White Pine and Tar Syrup, 25c. There is a difference. Osgood's, Upper Merrimack, cor. Suffolk st.

BAKERS

BRAN HEALTH BREAD—For dyspepsia and all stomach troubles. Wholesome. Johnston's Bakery, 131 Gorham st.

BOOTS AND SHOES

BIGGEST SHOE BARGAINS in Lowell. Something every day. See us. John Press, 335A Middlesex st.

CHINESE RESTAURANT

CHIN LEE CO.—Chop Suey, American food. Nicest place in the city. Open from 11 a. m. to 1 a. m. 66 Merrimack st.

CUSTOM TAILORS

SPRING SUITS and top coats. Newest material; latest styles. Roman Tailors. J. De Paulis, 180 Gorham st.

CLAIRVOYANT

MADAM ADELLA, clairvoyant and card reader, 42 Branch st.

CLOTHES REELS

BUILDING AND REPAIRING clothes reels is our particular specialty. J. B. Caddell, 561 Dutton st. Phone 2188.

COAL—COKE—WOOD

THE OLD RELIABLE coal concern that always gives full weight. J. R. Smith's Son, 498 Broadway. Phone.

COAL—HAY—GRAIN

CLEAN COAL, delivered promptly by union help. Quality and service. Joseph Mullin, 953 Gorham st. Phone 660.

CONTRACTORS—BUILDERS

CONTRACTOR and builder. Arthur F. Rabeour, residence 984 Bridge st. Res. phone 5042-M; shop 1316.

CHIMNEY EXPERTS

LIMBURG CO.—Chimneys swept and repaired. Residence 1128 Bridge st. Tel.

DENTIST

T.E.MARR, D.M.D., 508 Sun bldg. Hrs. 9 to 12; 1 to 5. Mon.Fri.Sat. eves. Tel. 5639

DRESS PLAITING

P. B. KIRSCHNER 226 Merrimack st., Lowell, Mass. Dress plaiting and buttons. Established 1887.

DYEING AND CLEANSING

EUROPEAN DYE HOUSE—We do all kinds of dyeing, cleaning and pressing in best manner. Goods called for and delivered. 43 East Merr'k st., Tel. 5363.

ELECTRIC SHOP

GLORIA INVERTED GAS LIGHTS, $1.11. Regular price $1.75. Electric Shop, 62 Central st., 261 Dutton st. Tel. 1317-W.

FLORIST

COLLINS, THE FLORIST—Flowers for weddings, receptions, parties, etc. 17 Gorham st. Tel. 379.

KENNEY, FLORIST, 31 Middle Street. Telephone 5378

FURNITURE

HOUSEHOLD GOODS, Stoves, beds, mattresses, rugs. New goods. Cash or credit. Fitch, 160 Middlesex st.

GROCERIES

ITALIAN GROCERIES — Imported olive oil, macaroni and cooked spaghetti, also candy and fruit. Joe and Susie Carpenito, 152 Gorham st.

HATS REBLOCKED

HAT BLEACHERY—Ladies' and gentlemen's Panama and straw hats cleaned or dyed and reblocked into the latest styles. E. H. Severy, Inc., 133 Middle street.

DELORME makes and repairs hats and carries also a large assortment of the latest styles. Hats cleaned free. Sun building.

JEWELRY REPAIRING

ENTIRE SATISFACTION guaranteed in watch, clock, jewelry and optical repairing. Price Jewelry Co., 317 Middlesex street.

KITCHEN NOVELTY STORE

THE BEST PLACE in the city to get your kitchenware, tin, crockery, glass, wooden and agate ware, hardware, knickknacks and thousands of other articles, at 423 Central cor. Charles street. Everyone knows honest George Ahiljan, Prop., lowest prices in the city. Save money. Tel. 5534.

LADIES' TAILORING

SPRING STYLES are now ready for your inspection. Fit guaranteed. H. Snider, 224-226 Bradley bldg.

LADIES' SHIRTWAISTS

OUR SPECIALTY—New line. Large assortment. Always good values. Delney & Co. 285 Middlesex street.

MATTRESS MAKERS

HAIR AND COTTON mattresses made over. Best work. West End Spring Bed Co., 88 Fletcher st. Phone 3692.

OPTOMETRIST—OPTICIAN

EYE-GLASSES and spectacles for every requirement. Modern methods that stand the scrutiny of science and research. J. J. Chain, 19 Palmer st.

ORCHESTRA

WALLS' ORCHESTRA—Music for all occasions. Always a good time assured. Instructor of plain and fancy dancing. Tel. 1553-J or 1972-R. Tom Wall, leader.

PIANO TUNERS

J. KERSHAW, piano and organs tuned and repaired, 60 Humphrey st. Tel. 974-M.

RAZORS MADE TO ORDER

BROKEN RAZORS re-ground. Honing and concaving a specialty. Gonzales, 128 Gorham st. Phone 4334.

ROOFERS

ROOFERS—J. Burns & Son, slate roofers. Roofs repaired. Tel. 3282-W, 166 Concord st. Tel. 1459-J, 200 Pleasant street.

SHEET METAL WORK

TIN, SHEET METAL and furnace work. Lowest prices. Large and small orders. Bay State Sheet Metal Works, 95 Appleton st. Tel 1900.

SHOE REAIRING

COUGHLIN'S shoe repairing establishment, 10 Prescott st. Always the best work.

SECOND HAND FURNITURE

WE BUY and sell second hand furniture. Just call and see us on parlor furniture and some good dressers. T. F. Daly, 213 Dutton street.

STOVE REPAIRS

QUINN STOVE REPAIR CO., 140 Gorham st. carries in stock, linings, grates, water fronts and other parts to fix all stoves and ranges. Work promptly attended to. Tel. 4170.

MARCH

Sun.	Mon.	Tues.	Wed.	Thurs.	Fri.	Sat.
				1	2	3
4	5	6	7	8	9	10
11	12	13	14	15	16	17
18	19	20	21	22	23	24
25	26	27	28	29	30	31

TRAINS TO AND FROM BOSTON

Southern Div. To Boston Lve.	Arr.	From Boston Lve.	Arr.	Portland Div. To Boston Lve.	Arr.	From Boston Lve.	Arr.
5.58	6.50	2.55	3.33	6.35	7.36	9.15	10.33
6.25	7.28	5.30	7.02	7.54	8.45	10.50	11.53
6.47	7.37	z6.35	5.17	9.40	10.33	11.50	12.55
b6.33	7.53	7.13	8.24	10.59	12.07	3.30	4.41
6.37	8.06	7.45	8.31	12.05	1.13	5.14	6.12
7.21	8.03	nb8.21	9.34	3.42	4.41	6.03	7.35
67.28	8.49	8.45	9.49	5.14	6.44	6.40	7.57
7.56	8.37	9.00	9.39	7.07	8.15	9.49	11.14
8.56	9.37	9.30	10.09	10.15	11.33		
nb9.21	10.36	11.30	12.00				
9.27	10.25	12.30	1.08				
10.10	11.23	h1.04	1.58				
10.35	11.40	2.00	3.10				
11.05	11.45	3.00	3.47				
12.15	1.06	b3.14	5.00				
z1.27	2.40	4.00	4.39				
1.50	2.20	s4.14	5.54				
2.30	3.27	5.00	5.39				
h3.30	4.10	b5.21	6.27				
3.55	4.35	5.38	6.29				
4.15	5.26	b5.51	7.10				
5.25	6.09	6.14	7.23				
5.36	6.30	8.00	9.33				
b6.02	7.16	8.30	9.08				
6.22	7.08	9.50	10.45				
8.15	8.57	10.30	11.37				
9.45	10.31	11.40	12.36				

Sunday Trains

Southern Division			
6.47	7.30	8.45	9.47
7.21	8.05	9.30	10.09
8.26	9.31	11.30	12.09
9.14	10.06	1.00	1.59
10.20	11.17	6.30	6.21
2.52	3.35	7.15	8.20
5.10	6.00	8.00	8.38
6.28	7.10	8.30	9.08
8.15	8.57	9.20	10.25
8.45	9.53	10.29	11.35
9.45	10.40		

Portland Division			
8.20	9.03	8.00	9.18
12.07	1.12	12.00	1.00
3.50	5.05	3.30	4.45
8.45	7.00	5.20	8.36
8.55	10.04	8.45	9.47

b Via Bedford. s Via Salem Jct. z Via Wilmington Jct. n not run on Holidays. h Saturdays only.

CITY OF LOWELL
No. 107 C. V. March 24, 1917.
Notice is hereby given under Chapter 100 of the Revised Laws, that Ovila Morin, Emilia Morin, Ovila Morin & Co., have applied for a license to sell intoxicating liquors, of the first class as Common Victuallers at Nos. 61-63 Salem st., 46 Decatur st. and bulkhead on Salem st, in three rooms on first floor; liquor to be kept, but not sold, in office on first floor; in kitchen on first floor and in cellar.
By order of the License Commission,
CHARLES H. HANSON, Chairman.

CITY OF LOWELL
No. 108 Dealer. March 24, 1917.
Notice is hereby given under Chapter 100 of the Revised Laws, that Terance D. Leonard, Katharine A. Leonard, H. F. Duggan Co., have applied for a license to sell intoxicating liquors, of the fourth class as Dealers at Nos. 114-116 Concord st., and bulkhead in rear of said 114-116 Concord st., in two rooms on first floor and in cellar.
By order of the License Commission,
CHARLES H. HANSON, Chairman.

CITY OF LOWELL
No. 109 C. V. March 24, 1917.
Notice is hereby given under Chapter 100 of the Revised Laws, that Terance D. Leonard, Katharine A. Leonard, H. F. Duggan & Co., have applied for a license to sell intoxicating liquors, of the first class as Common Victuallers at No. 114 Concord st. and bulkhead in rear of said 114 Concord st., in one room on first floor; liquor to be kept, but not sold, in cellar.
By order of the License Commission,
CHARLES H. HANSON, Chairman.

CITY OF LOWELL
No. 110 C. V. March 24, 1917.
Notice is hereby given under Chapter 100 of the Revised Laws, that Frank A. Donohoe, James F. Dwyer, F. A. Donohoe & Co. have applied for a license to sell intoxicating liquors, of the first class as Common Victuallers at Nos. 244 Central st. 6 Depot ave. and bulkhead on Depot ave., in three rooms on first floor; liquor to be kept, but not sold, in two cellars.
By order of the License Commission,
CHARLES H. HANSON, Chairman.

CITY OF LOWELL
No. 111 Dealer. March 24, 1917.
Notice is hereby given under Chapter 100 of the Revised Laws, that John H. Pyne, Agnes G. Pyne, John H. Pyne & Co., have applied for a license to sell intoxicating liquors of the fourth class as Dealers at Nos. 21 Crosby st., 3 Butler ave., one bulkhead and one unnumbered door in rear of said 21 Crosby st., in one room on first floor and cellar.
By order of the License Commission,
CHARLES H. HANSON, Chairman.

CITY OF LOWELL
No. 112 C.V. March 24, 1917.
Notice is hereby given under Chapter 100 of the Revised Laws, that Dennis J. Cooney, Mary R. Cooney, D. J. Cooney & Co., have applied for a license to sell intoxicating liquors of the first class as Common Victuallers at Nos. 279 Central st., 16 Gorham st., and bulkhead on said Central st., in one room on first floor; liquor to be kept, but not sold, in cellar.
By order of the License Commission,
CHARLES H. HANSON, Chairman.

CITY OF LOWELL
No. 113 C. V. March 24, 1917.
Notice is hereby given under Chapter 100 of the Revised Laws, that Edward Murphy, Florence J. Murphy, Edward Murphy & Co., have applied for a license to sell intoxicating liquors, of the first class as Common Victuallers at Nos. 331 Broadway, 314-316 Fletcher st., and bulkhead in passageway leading from Broadway in three rooms on first floor; liquor to be kept, but not sold, in cellar.
By order of the License Commission,
CHARLES H. HANSON, Chairman.

CITY OF LOWELL
No. 114 C. V. March 24, 1917.
Notice is hereby given under Chapter 100 of the Revised Laws, that William F. Riordan, Anna E. Riordan, W. F. Riordan & Co. have applied for a license to sell intoxicating liquors, of the first class as Common Victuallers at Nos. 370-372 Market st., and bulkhead on Market st., in two rooms on first floor; liquor to be kept, but not sold, in cellar.
By order of the License Commission,
CHARLES H. HANSON, Chairman.

CITY OF LOWELL
No. 115 C. V. March 24, 1917.
Notice is hereby given under Chapter 100 of the Revised Laws, that John J. Gilley, Mary Gilley, John J. Gilley & Co. have applied for a license to sell intoxicating liquors, of the first class as Common Victuallers at No. 123 Fayette st., bulkhead in passageway leading from Fayette st., and unnumbered door in rear of said 123 Fayette st., in two rooms on first floor; liquor to be kept, but not sold, in cellar.
By order of the License Commission,
CHARLES H. HANSON, Chairman.

CITY OF LOWELL
No. 116 Inn. March 24, 1917.
Notice is hereby given under Chapter 100 of the Revised Laws, that George Watson, Annie Watson, Watson & Ferguson, have applied for a license to sell intoxicating liquors, of the first class as Innholders at Nos. 526-530-532 Middlesex st., 3-7 Howard st., and bulkhead on Howard st., in all rooms of so-called Cecil hotel and cellars.
By order of the License Commission,
CHARLES H. HANSON, Chairman.

CITY OF LOWELL
No. 117 Dealer March 24, 1917.
Notice is hereby given under Chapter 100 of the Revised Laws, that Thomas A. Saunders has applied for a license to sell intoxicating liquors, of the fourth class as Dealer at Nos. 207 Moody st., 53 Tremont st., and bulkhead on Tremont st., in one room on first floor and cellar.
By order of the License Commission,
CHARLES H. HANSON, Chairman.

CITY OF LOWELL
No. 119 Dealer March 24, 1917.
Notice is hereby given under Chapter 100 of the Revised Laws, that Lucien F. L. Turcotte, Arthur E. Turcotte, L. F. L. Turcotte & Co. have applied for a license to sell intoxicating liquors of the fourth class as Dealers at No. 605 Merrimack st., and one unnumbered door and one bulkhead in rear of said 605 Merrimack st., in five rooms on first floor and in cellar.
By order of the License Commission,
CHARLES H. HANSON, Chairman.

CITY OF LOWELL
No. 120 C. V. March 24, 1917.
Notice is hereby given under Chapter 100 of the Revised Laws, that Ida M. Donohoe, Andrew J. Donohoe, A. J. Donohoe & Co., have applied for a license to sell intoxicating liquors, of the first class as Common Victuallers at Nos. 473-477 Gorham st., 5 South Highland st., and bulkhead in rear of 477 Gorham st., in four rooms on first floor; liquor to be kept, but not sold, in cellar.
By order of the License Commission,
CHARLES H. HANSON, Chairman.

CITY OF LOWELL
No. 121 Dealer March 24, 1917.
Notice is hereby given under Chapter 100 of the Revised Laws, that William W. Murphy, Mary A. Murphy, W. W. Murphy & Co., have applied for a license to sell intoxicating liquors, of the fourth class as Dealers at Nos. 286-290 Middlesex st., and two bulkheads on Middlesex st. in six rooms on first floor and in cellar.
By order of the License Commission,
CHARLES H. HANSON, Chairman.

CITY OF LOWELL
No. 122 C. V. March 24, 1917.
Notice is hereby given under Chapter 100 of the Revised Laws, that Apostolos A. Johnson, John Marcopoulos, George Alexakos, Harry Loures, A. A. Johnson & Co., have applied for a license to sell intoxicating liquors, of the first class as Common Victuallers, at Nos. 507-511-515 Market st., bulkhead in rear of 511 Market st., and bulkhead on Market st., in three rooms on first floor; liquor to be kept, but not sold, in one room on first floor and in cellar.
By order of the License Commission,
CHARLES H. HANSON, Chairman.

CITY OF LOWELL
No. 123 Dealer March 24, 1917.
Notice is hereby given under Chapter 100 of the Revised Laws, that Daniel J. Clark has applied for a license to sell intoxicating liquors, of the fourth class as Dealer at No. 54 Lakeview ave., in one room on first floor and cellar.
By order of the License Commission,
CHARLES H. HANSON, Chairman.

LOWELL BOYS HEARD HARVARD DEBATE

BOSTON, March 24.—Harvard won at Sander's theatre last evening, in the 9th annual triangular Harvard-Princeton-Yale debate. Charles W. Parmenter, headmaster of the Mechanic Arts high school, this city, gave the decision for the judges, remarking that while the value of the subject matter on each side was practically the same, Harvard's presentation of it was superior.

The question debated was: "Resolved, That after the European war the United States should so far depart from its traditional policy as to participate in the organization of a League of Powers to Enforce Peace."

The same question was debated at Yale and Princeton at the same hour by Harvard teams against those of the two other universities. A number of Lowell high school boys attended the debate at Harvard last night as they will have to debate the same subject with a Cambridge team in this city on April 13.

The debate was very instructive. The burden of proof rested upon the affirmative and all the speakers did well but in fluency and sharp points the Harvard team outshone that of Yale. They threw all kinds of questions at the Yale team and raised many disconcerting objections.

FOR HOSPITAL IN CASE OF WAR

MARBLEHEAD, March 24.—The Special Aid society of this town announced today that Heinrich Unverhau had placed the 35-room annex of his hotel, the New Fountain Inn, at the disposal of the society for use as a hospital in case of war. Mr. Unverhau was born in Germany but has been an American citizen for 25 years.

TO GRADUATE AS ENSIGNS

BOSTON, March 24.—Nineteen members of the naval cadet school of the Massachusetts naval militia will be graduated as ensigns in the naval reserve tonight, six months in advance of the usual time. The men have just completed a tour of duty on the battleship Kearsarge.

FORT BANK RESERVATION CLOSED

WINTHROP, March 24.—Maj. Robert Ashburn today closed the Fort Banks reservation to civilians. Residents of the town have used the reservation as a short cut to one of the stations of the Boston, Revere Beach & Lynn railroad.

ONLY ONE OF THIRTEEN SAVED

LONDON, March 24.—There was only one survivor out of thirteen men in one of the American steamer Healdton's boats which was picked up by the trawler Ocean, according to an Amsterdam despatch to Reuter's quoting the Handelsbladt. The survivor was a Norwegian who clung to the boat after it had been upset and his comrades drowned.

The boat righted itself later and the Norwegian tried to move it but was so overcome by cold that he had to let it drift. When the Ocean appeared on the scene the sailor was still clinging to the mast with his lower limbs completely frozen.

MAYOR SENDS TIMELY LETTER

To Gov. McCall—His Honor Interested in Soldiers' Families

Asks if Legislature Has Taken Steps to Provide for Them

Mayor James E. O'Donnell has written a letter to Gov. Samuel W. McCall asking if the state legislature has taken any steps toward caring for the families of men who may enlist in the army or navy, should the call come. The mayor feels that it is obligatory upon the legislature to take some action if it has not already considered it.

The mayor's letter follows:

"Lowell, Mass., March 23, 1917.
"Honorable Samuel W. McCall, Governor of Massachusetts, Boston, Mass.

"Your Excellency—The time has arrived when we are obliged to call upon men to enlist in our National Guard, in order to increase its numbers. About a year ago when trouble was imminent on the Mexican border, a company of men of Lowell, with others of this commonwealth, abandoned their daily avocations, enlisted and went to the front, thereby making great personal sacrifices in many cases.

"Some of them were the sole support of their respective families and had no income other than their earnings. Once their earning capacity was curtailed to the pittance offered by the government their families were left without the wherewith to procure the necessities of life.

"Through the efforts of our citizens, by voluntary contributions, all local soldiers' dependents were looked after, and yet in a way, because the men upon whom they depended for a living had responded to their country's call to arms, they were reduced to poverty and made objects of charity.

"Once more we are calling upon men to enlist and go forth to the defense of the country's honor. What assurance are we going to give them that their dependents will be properly cared for in their absence? What is the Commonwealth of Massachusetts going to do? What law does it propose to enact that will assure the families of our soldiers freedom from poverty and want in the absence of their wage earners?

"Patriotic speeches are beautiful to listen to and to read and they inspire the multitude, but they don't feed the hungry, nor clothe the naked. The ranks of our National Guard are filled with men who toil for a living; men who have families or others dependent upon them, but who have never failed to volunteer their services when needed. Ought we not when calling upon them for service this time, be prepared to assure them that the commonwealth will provide for the care of their dependents in their absence, by legislation for that purpose, if such legislation has not been already proposed?

"I am strongly in favor of any legislation that will provide for the care of soldiers' dependents through general taxation, rather than compelling them to look to the charitable inclined for aid.

"Appreciating Your Excellency's deep concern for the welfare of all citizens of the commonwealth, and the promptness and success with which already you have prepared for the part that Massachusetts is to play in the impending conflict, I have taken the liberty to address you on this subject with confidence that it will receive your consideration, if it had not been previously considered.

"Very respectfully,
"JAMES E. O'DONNELL,
"Mayor of Lowell."

Today's Fashion Hint

Striped taffeta, smartly set off with blases of the same fabric, is developed in a boxy jacket and full skirt. Quite grownup are the vestee and collar of white organdie, edged with creamy valace. Please notice the wrist bag attached to the belt so it won't lose itself.

During the LENTEN and EASTER seasons, the Whole World promenades at ATLANTIC CITY, N.J.

HOTEL ABSECON
FIREPROOF. Virginia Ave. near Beach. Steam heat, private baths, running water. Elevator to street level. $2.50 up daily, $12 up weekly. Booklet. O. D. PAINTER.

HOTEL BOTHWELL
Virginia Ave., Second House from Boardwalk and Steel Pier. Every appointment. Highest standard in cuisine and service. Booklet. J. & N. R. BOTHWELL

HOTEL JACKSON
Virginia Ave., first house from Boardwalk and Steel Pier. FIREPROOF. Private baths, running water. Moderate rates. Ownership management. H. A. BROGAN.

HOTEL SHOREHAM
Virginia Ave. and Beach. A modern hotel, with every convenience; capacity 300; steam heat; private baths; open surroundings; splendid table. Rates $2.50 UP DAILY; SPECIAL WEEKLY. W. B. COTTEN, Manager.

Leading High Class Moderate Rate Hotel
ALBEMARLE Near Beach, Virginia Ave.
continues to offer the same excellent accommodations, every convenience and superior table, at no advance in spring terms of $19 up wkly.; $2 up dly.; Am. plan. Cap. 300. Booklet. J. P. COPE.

$3 Up Daily. Special Weekly. Am. Plan
GRAND ATLANTIC
Virginia Ave., close to Beach and all attractions. Cap. 400. Every comfort; private baths, elevator, etc.; notable table, white service. Booklet. Auto meets trains. W. F. SHAW.

PHILLIPS HOUSE
Massachusetts Ave., near Beach. Atlantic City, N. J.
Open all year. Booklet. F. P. PHILLIPS

THE WESTMONT
Ocean end Rhode Island Avenue. Capacity 300. Always open; sea water baths; running water in rooms; cuisine unsurpassed, rates reduced for early season; $12 up weekly. Booklet.

WANTED

CHILDREN wanted, 2 years and over, to board. Mrs. Williams, Kenwood station. Take Percy st. to Morris st. First house from corner.

VICTROLA wanted. Write F 79, Sun Office, stating size and lowest cash price.

PAPER NOVELS, good books, libraries, disc records wanted. Merritt's Bookstore, 277 Middlesex st.

LOST AND FOUND

PAY ENVELOPE lost Friday night, with name and number on it. Return to 237 Appleton st. Reward.

BUSINESS CHANCES

PARTY with $1000 cash, can make $5000 and upward annually; no risk; handle your own money, chance of lifetime. Investigate at once. G. R. Baker, 374 Clarkson st., Brooklyn, N. Y.

FREE BOOK "Money in Oil" shows how you can make quick profits. Steady dividends. Small investment. Now producing oil and gas. Neosho Co., R. C. Life Bldg., Kansas City, Mo.

BUY AMALGAMATED OIL one cent a share; 100% dividends in 90 days possible; production now coming in, ground floor stock, one cent a share, doubles price shortly, $1 par value, $10 buys 1000 shares. Write for full details. Amalgamated Oil Co., 1270 Colcord Bldg., Oklahoma City, Okla.

FIRST CLASS CAFE located in the city of Meriden, Conn., for sale. Will sell reasonable as owner has other business. Apply at once. P. J. Griffin, 67 South Main st., Waterbury, Conn.

THE UP-TO-DATE PRESSING CO.
Wishes to announce their removal from 602 Merrimack Street to
81 MOODY ST., NEAR CITY HALL,
where they will be pleased to have their patrons, as well as the general public, give them a call.

W. A. LEW
Steam dyeing and cleaning of ladies and gents wearing apparel. 30 years in the business.
49 JOHN STREET

BABY CARRIAGE TIRES
Put on. 25c up. Prompt service and good work.
GEO. H. BACHELDER
Postoffice Square

WE WILL PAPER YOUR ROOMS FOR $2.50 AND UP
And furnish the wall paper. Decorator in wall paper at very lowest prices. Also papernatging, whitewashing and painting. Estimates given on large or small jobs. All work guaranteed.
MAX GOLDSTEIN
155 Chelmsford st. Tel. 2837

SALVARSAN "606"
Given at Dr. Dugdale's Lowell office for BLOOD POISON, LOCOMOTOR ATAXIA and SKIN DISEASES. Blood tests made. Also treats diseases of the eye, ear, nose, throat, stomach, liver, kidneys and bowels.
RHEUMATISM, neuralgia, neuritis, lumbago, sciatica, RHEUMATOID ARTHRITIS, gout, catarrh and epilepsy CANCERS, TUMORS, chronic blood and nervous diseases of men and women, hydrocele, varicocele, stricture, piles fistula, fissures, ulcers and prostatic diseases WITHOUT THE KNIFE. Investigate my methods of treatment. CHARGES REASONABLE. Lowell office, 97 Central street. Hours, Wednesday and Saturday 2-4, 7-8. Consultation, Examination, Advice FREE.

HELP WANTED

EXPERIENCED SECOND MAID wanted. Apply Mrs. J. C. Wadleigh, 305 Andover st.

SPECIALTY SALESPEOPLE—Men and women to demonstrate and sell the celebrated Imperial Kerosene Self-Heating Iron. A high class article with limitless possibilities of sale. Good territory for good people. Imperial Brass Mfg. Co., Dept. C, 1211 W. Harrison st., Chicago, Ill.

BLACKSMITH HELPERS wanted on wagon work, steady jobs and good wages to right parties. Greene Bros. & Co., 47 Southampton st., Roxbury, Mass.

ONE NIGGERHEAD OPERATOR wanted; first class, on misses' and children's McKays. Good job and steady work. Ashuelot Shoe Co., Keene, N. H.

MAN wanted for farm work and teaming. Can furnish tenement. Inquire H. W. Foster, Andover st., near Fleming blacksmith shop.

THE IMPROVED SIMPLEX LIGHTER does away with matches. No flint or mechanical parts to get out of order. Lights stove or jet by merely coming in contact with flowing gas. Demonstrated at our factory daily. Write for proposition. Automatic Gas Appliance Co., Inc., 25 E. 14th st., N. Y.

TEN LADIES wanted at once; demonstrate and sell well established line to our dealers. Previous experience not necessary. Good pay. Railroad fare paid. Goodrich Drug Co., Dept. 594, Omaha, Neb.

233⅓ PROFIT—$2.50 on each set sold. Newly invented Jubilee Spark Intensifier. Banishes spark plug trouble forever. Sells on sight. Huge profits. Exclusive territory. Hurry! Jubilee Mfg. Co., Dept. 137-F, Omaha, Neb.

ORDER COOK, first class, wanted. Fox's Lunch, 19 Bridge st.

CLEAN YOUNG MAN wanted for waiter. Fox's Lunch, 19 Bridge st.

CHAMBER GIRL wanted at once at the Weston House. First street above Merrimack Square theatre.

SHOE SALESMAN, experienced, wanted for Saturdays. Apply at Traveler Shoe Store, 163 Central st.

TWO HOUSE PAINTERS wanted. Call before 8 a. m. at 822 Middlesex st. Tel. 3087-M.

SHOEMAKER wanted at once. Call at John, the Shoe Man, 187 Broadway.

AN EXPERIENCED SALESGIRL for waists and house dresses wanted. Perley's Department Store, Lawrence, Mass.

VEST MAKERS wanted at once. N. Soroghan, Room 214, Bradley bldg.

BOXING AND TOP STITCHERS wanted. Apply W. J. Barry Shoe Co., 50 Stackpole st.

LATHE, milling machine, planer and grinder hands for light machine and tool work, wanted. Located thirty miles from Boston. Address F 44, Sun Office.

YOUNG MEN wanted. Government railway mail clerks. $75 a month. Sample examination questions free. Franklin Institute, Dept. 173 D, Rochester, N. Y.

SALESMAN—Capable specialty man for Massachusetts. Staple line on new and exceptional terms. Vacancy now. Attractive commission contract, $35 weekly for expenses. Miles F. Bixler Co., 12811 Carlin Bldg., Cleveland, Ohio

LADY AGENTS wanted for an article of real merit. A sale in every home. Apply in person. Lowell Furniture Co., 605 Merrimack st.

SHOE WORKERS WANTED
Shoe workers, men and women, also families, experienced help and others who want to learn paying trades, have steady work and live in an enterprising, healthy town. Address Secretary, Chamber of Commerce, Spencer, Mass.

FOREMAN
Man experienced in felt slippers for large growing New York house, with ability to become factory superintendent after proving his worth for that position, salary good and advancement rapid to right man; give full particulars. R. V. Colton, 143 Fulton st., New York City.

HEELER
McKay nailer wanted on low heeled shoes. Good job and steady. Derry Shoe Co., Derry, N. H.

REAL ESTATE FOR SALE

GOOD LOT OF LAND for sale cheap, in Pawtucketville. Address J. H. Farley, 71 Conwell st., Somerville, Mass.

2-TENEMENT HOUSE on Gorham st. for sale, to let, or will trade for a farm; easy terms. Inquire Mrs. Bertha Yates, 67 Kirk st., Lowell. Tel. 1463-M.

LAND BARGAIN—60 acres, 3 miles from Lowell, 10 minutes from cars. In it are several 5-acre tracts of tillage soil. First class for fruit or poultry. Splendid high site for summer home, only think of it. Price is but $1500. Geo. E. Coburn, 85 Merrimack st.

NINE LOTS OF LAND for sale, in Tyngsboro; on car line, 5c fare. Inquire J. Carpenito, 152 Gorham st.

TWO TENEMENT HOUSE for sale; steam heat each apartment; near Middlesex st. car barns; must be sold within ten days; $2900, $200 down. Apply D. F. Leary, Hildreth Bldg. 10,000 sq. ft. of land. Large barn.

KEY TO FIRE ALARM BOXES

1 All box numbers commencing with the figure one, as 12, 13, etc., up to 131 are located within a radius of about one-half mile from the North common, extending from Dutton street north to Pawtucket street and from School street east to Merrimack mills.

2 All box numbers commencing with two as 21, 23, etc., are located in the business area about one-quarter mile radius from the post office, extending from Boott mills to South common and from Dutton street to Concord river.

3 All box numbers commencing with three, are located in the lower Highlands, extending from the depot to Wilder street and from Hale street along the line of Western avenue and Pawtucket canal to Pawtucket street.

4 All box numbers commencing with four, are located in the Ayer's City and Bleachery districts, extending from Edson cemetery northerly to Hale street and from Chelmsford street easterly to Concord river.

5 All numbers commencing with five, are located in the upper Highlands and Middlesex Village.

6 All numbers commencing with six, are located in Centralville.

7 All numbers commencing with seven, are located in Pawtucketville.

8 All numbers commencing with eight, are located in Belvidere.

FOR SALE

TOURING CAR, seven-passenger, in good condition, starter, electric lights and new extra tires on rims, for sale cheap for cash. Apply Wamesit Garage, Watson and Whipple sts.

ONE SQUARE PIANO with stool and cover, for sale cheap; been well cared for. 205 Fairmount st.

HEN WIRE, old windows and doors for sale by E. Brickett, 65 Dover st.

VARIETY STORE for sale, doing a good business; 4-room tenement attached; good reasons for selling. Write to F 45, Sun Office.

50 CORDS OF GOOD MANURE for sale. P. Cogger. Tel. 2970.

FRUIT STORE for sale, carrying tobacco, confectionery, etc. Apply at 491 Middlesex st.

AMERICAN SODA FOUNTAIN for sale; first class, with all its fixtures, at 270 High st.

CANARIES for sale, males and females. 102 Cross st.

LUNCH CART for sale cheap. Doing good business. Inquire of T. F. Daly, 213 Dutton st.

TO LET

3-ROOM CAMP to let, partly furnished, cor. Huron and Morris sts., Kenwood station. Mrs. Williams.

ROOMS—Few cosy, well furnished rooms, to let, private house, ½ minute to Chelmsford st. car, 3 to Westford and 5 minutes' walk to B. & M. depot; steam heat, hot and cold water, gas, telephone. Apply 35 Royal st., cor. Sheldon.

FRONT ROOM to let, sunny, furnished, quiet location, in private family; also tenement to let. 19 Shaw st.

SEVEN-ROOM TENEMENT to let on So. Walker st., Highlands. Pantry, bath, set tubs, gas range. Desirably located. Inquire Miller & Son, Wyman's Exchange.

THREE-ROOM FURNISHED FLAT in Centralville to let, $2.50 week. Tel. 506-J.

3-ROOM TENEMENT to let. Apply 265 Branch st.

STEAM HEATED ROOM to let at 43 French st.

4-ROOM TENEMENT to let at cor. Cross and Willie sts. Tel. 1503.

FURNISHED ROOMS or en suite, to let, suitable for light housekeeping; steam heat, gas range, private bath, best part of Belvidere. Ortner, 164 Andover st.

TENEMENT of 8 rooms, bath, steam, hot and cold water, to let, at cor. Riverside st. and Emery ave. Inquire 65 Falmouth st., rear Textile school.

OFFICE—Large office, 34 by 14 feet on the second floor of the Harrington building, 52 Central st., good light and ventilation, for rent. Will be partitioned off to suit a desirable tenant and will be rented or leased at a very reasonable rent. Apply to Building Manager, 401 Sun Bldg.

SPECIAL NOTICES

ROOMS PAPERED, $2.25, including stock; also whitewashing and painting done at low prices. John J. Hayden, 130 South st.

PIANOS—Special bargains in new and used upright pianos and talking machines at Hounsell's, 704 Bridge st.

BUTCHERS' and shoe manufacturers' cutting blocks made and old blocks recut by The Shaw-Annis Woodworking Co., 16 Fletcher st.

SITUATIONS WANTED

SUB-CLERK, postoffice, wants work where he can get off at times to sub. Write to D-66, Sun Office.

ALFRED DAVIS WILFRED DAVIS
DAVIS & SON
GENERAL CONTRACTORS
639 MERRIMACK ST., ROOM 47
Jobbing a Specialty. Lowell, Mass.

The Sun goes into nearly every home in Lowell and vicinity. Merchants know that Sun readers respond to their advertisements.

THE LOWELL SUN

The Sun prints the news of the world when it is news and only such news as is fit to print. It is a clean family newspaper.

ESTABLISHED 1878 LOWELL MASS. SATURDAY MARCH 24 1917 PRICE ONE CENT

DISCUSS FEASIBILITY OF TROLLEY EXPRESS

President P. F. Sullivan of the Bay State Street Railway Co. appeared before a committee of the board of trade last evening to discuss the possibilities of instituting a trolley express between Boston and Lowell. The meeting of the committee was presided over by Stanley E. Qua and for over one hour Mr. Sullivan answered questions and gave data concerning the operations of his company.

Mr. Sullivan said that the Bay State Co. was the first in the state to inaugurate a trolley express and that the road's service now covered approximately 300 miles of track in southern Massachusetts, his company doing half the trolley express business in the state.

"The profits of the trolley express are easy to compare with the profits of passenger service," said Mr. Sullivan, "because in the passenger service there aren't any profits. The express business shows a slight profit and the road would be glad to branch out further in it if it had the money.

"We have spent $366,000 in the trolley express business in southern Massachusetts, and I wish that we had the money out for use in our passenger service. Carrying passengers is our principal business and, according to the criticisms heard, we are not doing that properly. The increased cost of wages, material and maintenance have so increased during the past 18 years that the street railway business is no longer regarded as a favorable investment, and without additional money the road can hardly be expected to branch out in the further establishment of trolley express lines."

Mr. Sullivan then went into detail, explaining that the great need of the Bay State would be money to develop the trolley express, toward which the officials of the road were kindly disposed. Only recently, he stated, the public service commission had authorized the issuance by the road of $2,500,000 in bonds, but these bonds could not be sold. The investor no longer looked upon the street railway as a good investment. Facts and figures were cited to show that no money was being earned by the corporation. During the past 18 years, the general costs of operating have advanced 70 per cent. As an example, the cost of rails was given. In 1899 these cost $18 a ton; today they cost $43.

The company paid $246,000 more for coal this year than last. These increases didn't begin to be offset by the increased number of passengers carried because the operating costs were also much greater. The purchasing power of the nickel, insofar as the road went, had decreased 70 per cent. "If the street railways don't get more money, the public, if it wants better service, must run the roads itself," said Mr. Sullivan.

Mr. Sullivan informed the committee that at the present time there is no contemplation of starting a trolley express system between Lowell and Boston.

AT THE ROLLAWAY

Tonight is the last chance to see the famous skating bears at the Rollaway rink in Hurd street. They will perform at 9 o'clock, and those who enjoy a very good number and have not yet seen these bears perform should be among those present tonight. The bears performed before large numbers this morning and this afternoon. Next Monday night another of those delightful ladies' nights will be held, with skates free to all ladies. Next Wednesday a special party, with prizes will be held. Admission free. All welcome.

McCLUSKEY RALLY

William J. McCluskey, candidate for delegate to the Constitutional Convention, from the ward 4 and 5 district, will speak on the initiative and referendum in the Fayette street school Tuesday evening, March 27th, at 7.15 o'clock. Mr. Joseph Preston will preside. All are invited.

ARTHUR L. ENO
ATTORNEY AND COUNSELLOR AT LAW
219 Hildreth Bldg. 45 Merr'k St.

LOWELL WATERWAYS DANGEROUS

HEARING AT CITY HALL LAST NIGHT ON PETITION OF JACKSON PALMER AND OTHERS

Three members of the municipal council, Messrs. Brown, Morse and Warnock, held a hearing in the aldermanic chamber at city hall last evening on the petitions of Jackson Palmer and other members of the waterways committee asking that certain waterways in Lowell be adjudged dangerous by the council.

The hearing was presided over by Commissioner Warnock. The first matter taken up concerned the bank of the Concord river at a point adjoining the Middlesex Mill pond, where a double drowning recently occurred. Mr. Palmer said the officials of the Middlesex Co., had notified him of their willingness to fence the spot. The place was adjudged dangerous by a roll call of the council.

The next phase of the hearing had to do with the banks of the canal extending from Lawrence street to the Waterhead mill. Mr. Palmer said the spur tracks along the canal are being used as a highway and there is nothing to prevent one from falling into the water. He said the Wamesit Power Co. is the abutting owner and the company has expressed a willingness to fence the spot. This place was also adjudged dangerous.

Front street was then taken up. The land along the river is owned by the Locks & Canals Co. Mr. Palmer said that since the petition was presented the company has started work on the erection of a five-foot fence along the river and it is nearly finished. Mr. Palmer then spoke of a dangerous spot at the rear of the Percy Parker property, which is unfenced and he said he did not know whether it was up to the Locks & Canals Co., or the Parker estate to fence this spot. He made reference to the baseball grounds in Lakeview avenue opposite West street and said 11 drownings have occurred there during the past few years. The Hamilton canal in West Jackson and Jackson streets was also discussed and Mr. Palmer said he had been assured that the spot will be fenced.

Frank E. Dunbar, representing the Locks & Canals Co., said the proprietors of the company scorned to pause at the legal requirements, but desired to assume the moral responsibility in keeping their property along the river banks perfectly fenced. He said Engineer Mills has been largely incapacited since June of last year, and as a result of Mr. Mills' illness, the fencing of the waterways had not come closely to the attention of the directors of the company until a short time ago. Referring to the Hamilton canal Mr. Dunbar said there is a little discussion between the B. & M. and the Locks & Canals Co., as to who should fence it, but that doesn't at all concern the city of Lowell for the place will be fenced.

Arthur T. Safford of the Locks & Canals Co. informed the council that work on fencing the Hamilton canal will be started next week. The council then voted to adjudge the Front street and Hamilton waterways dangerous.

At the close of the hearing Mr. Morse was authorized to issue a requisition for the purchase of a car of oats and also for the purchase of a pair of horses from the C. H. Hanson Co. The meeting adjourned till Tuesday morning at 10 o'clock.

UNPAID TAXES

There remained unpaid up to Jan. 19, 1917, poll, personal and real estate taxes and street sprinkling and moth assessments to the sum of $529,855.26 for the year 1916. This 1916 warrant has been filed by the board of assessors and is divided as follows: Taxes, $521,729.57; street sprinkling, $7069.51; moth, $856.30.

The 1915 and 1914 warrants have been previously filed. They amounted to $291,995.18 and $14,170.46, respectively. The total for the three years is $816,851.

Eleven assistant assessors have been appointed, to begin work on April 2. They are: Michael Bourdon, Michael H. Connolly, Harry B. Crockett, William L. Crowley, Stephen R. Doyle, Edw. T. Goward, Christopher J. Hagan, John E. McCormick, James Maloney, William A. Parthenais and Henry McCloskey. Three on the list, Messrs. Crockett, Doyle and Maloney are new men.

The work for the assistant assessors usually covers about six weeks. The pay is $3 a day.

ONE WEEK MORE

One more week in which to get a Gas Range at the March 10% discount.

All Ranges Sold on Easy Payment Plan

LOWELL GAS LIGHT COMPANY

Appliance Store 138 Merrimack Street

LOWELL ELKS TO PARADE IN BOSTON

"Hello, Bill, have you been measured yet?"

"No, nor finger-printed."

"Well, you'd better hike down to Dickerman & McQuade's and get measured if you intend to appear with the lodge in the great parade."

Such is the conversation when two Lowell Elks meet each other these days for there is great enthusiasm over the big parade to be held in Boston, on Thursday, July 12, in connection with the annual national convention of the B.P.O.E., which is being held in Boston, this year, and which promises to be the greatest gathering of the horned brothers from all over the country that the order has known.

The different lodges all over New England are working with Boston lodge to make the convention a tremendous success, and Lowell lodge is one of the most active, and will hold a Textile day in Lowell during convention week.

Last evening an enthusiastic meeting of the parade committee was held at the lodge rooms with Daniel E. Shanahan in the chair. It was reported that 150 members have been measured for their parade suits, the announcement was made that all must be measured by April 15th to ensure getting their suits. The lodge hopes to have at least 300 members in line. The Lowell men will wear Palm beach suits, white straw hats with purple bands, inscribed: "Lowell," white soft shirts and soft collars, purple neckties, and each man to wear tan shoes of his own choice. All will carry canes.

A ball is to be engaged in Boston at which after the parade the members of Lowell lodge and their guests will partake of refreshments and enjoy an entertainment.

The full Sixth Regiment band of 26 pieces will head the Lowell paraders and other attractive features will be introduced.

NEW ALLIED DOCTRINE AGAINST GERMANY

LONDON, March 24.—The promulgation of a new allied doctrine against Germany is demanded by Carlyon Wilfroy Bellairs, unionist member for Maidstone, in a resolution laid on the table of the house of commons for debate next week.

The resolution provides that "in view of the murders and the shocking violations of international law on the high seas by the German government, this house recognizing that Germany has placed herself in the position of an outlaw, declares that the time has come to enforce the new European doctrine that no supplies may come out of or go into Germany or her allies; that prize court procedure was devised to meet conditions of civilized warfare which does not exist; that consequently supplies for neutral European countries must now be rationed on the basis of an entire cessation of their trade with Germany."

PUBLIC SAFETY COMMITTEE

Continued

Hanlon, John A. Hunnewell, Thomas Henry, John J. Healey, Loring Kew, Stephen Kearney, Maj. Colby T. Kittredge, Charles J. Leathers, Dr. G. Forrest Martin, Albert D. Milliken, Robert F. Marden, John Meehan, John H. Murphy, George S. Motley, Dr. Richard J. McCluskey, John H. McGuinness, John J. O'Connor, Patrick O'Hearn, John M. O'Donoghue, Edward J. O'Donnell, James O'Sullivan, Herbert D. Pickering, Gen. Gardner W. Pearson, Harry Pollard, E. C. Pearson, Warren Power, Dennis J. Pendergast, W. G. Parkins, Patrick Ryan, Patrick J. Reynolds, Edward Shea, Daniel T. Sullivan, James A. Sheehan, John A. Simpson, P. F. Sullivan, Edward F. Saunders, Arthur T. Safford, Edwin T. Shaw, Brooks Stevens, Robert J. Thomas, Daniel H. Walker, Richard Welch, Royal White, William Woods, A. J. Walsh, Jude C. Wadleigh and Redmond Welch.

The committee will meet with the mayor at city hall at 4.30 o'clock Sunday afternoon, at the close of the patriotic meeting at the armory. Committees with special duties will also be named, as there is imperative need for immediate organization in all phases of the work. Mayor O'Donnell has let all his other work slide for the past two or three days and has set himself almost wholly to the task of appointing the committee and tending to other arrangements.

As can be seen by a glance at the names of the committee, men have been chosen from all branches of industry and effort, men whose knowledge of operating agencies make them valuable. The first work before the committee is the task of harmonizing all preparation activities now going on, that false moves may be eliminated and that duplication of effort be made impossible.

Mayor O'Donnell said that the work being done by the men on the state committee of one hundred was most commendable. He spoke particularly of several men in Boston, who although very busy in their daily pursuits, have laid everything aside and have put heart and soul into the public safety movement.

Atlantic City, N.J. in Glorious Spring!

—is the finest tonic in the world

It sends the red blood coursing thro' your veins and fills you with the real joy of living. Salty breezes over a sparkling sea, congenial company and every out o'door attraction.

THE LEADING HOUSES ARE ALWAYS OPEN
and will furnish full information, rates, etc., on application
(Hotels are all American Plan, unless otherwise noted)

Marlborough-Blenheim — On the Ocean Front, American and European Plans, Josiah White & Sons Co.
Hotel Dennis — On the Ocean Front, Walter J. Buzby
The Holmhurst — Central: Near Beach, Henry Darnell
Galen Hall — Hotel & Sanatorium, F. L. Young, Mgr.
Hotel Strand — On the Ocean Front, F. B. Off and H. C. Edwards
The Shelburne — On the Ocean Front, European Plan, J. Weikel, Mgr.
Seaside House — On the Ocean Front, F. P. Cook's Sons
Hotel Chelsea — On the Ocean Front, J. B. Thompson & Co.
Hotel St. Charles — On the Ocean Front, Newlin Haines Co.
The Wilshire — Central; Near Beach, Samuel Ellis

Only three hours from New York City, via PENNA. R. R., or NEW JERSEY CENTRAL
Consult local ticket agents for further information.

SUBMARINES THREATEN NEWFOUNDLAND

PLANS TO INCREASE COLONIAL FOOD SUPPLY ARE NECESSARY

ST. JOHNS, N. F., March 24.—Acting Secretary of Agriculture A. J. Bayly said today that German submarines might make it impossible to import flour and other foodstuffs in sufficient quantity for the needs of Newfoundland this year.

"As a shortage would entail serious consequences," he continued, "it becomes the duty of everyone of us to do his utmost to help increase home grown vegetable and forage crops. From the present acreage the colony can obtain crops sufficient to carry us through the threatened time of trial."

Appeal was made to the fishermen of the island to give their spare time to farming.

Bishop Michael Fintan of St. George's diocese, in a pastoral letter, called attention to the situation, saying:

"We must get ready for hard times at present probable not far distant. We should endeavor to work the land and increase the colonial food supply. The seriousness of this will be seen should the submarines come to our coast next summer and cut us from the continent. This is not at all unlikely."

SUN BREVITIES

Best Printing, Tobin's, Asso., Bldg.

J. S. Moir, optometrist, Wyman's Ex.

When you have any real estate to sell, consult J. F. Donohoe, 223 Hildreth bldg. Telephone.

Joseph Lasonde, of Two-Harbors, Minn., and Miss Evelyn Griffin, of Manchester, N. H., are the guests of Mr. and Mrs. W. P. Caisse, Jr., of Merrimack street.

George Rivet, the Lowell boxer, will leave tomorrow evening for Montreal, Que., where on Wednesday evening he will meet Dannie Fields of New York in a 12-round bout.

The death rate in the city fell perceptibly this week, the number of deaths being 39, against 47 and 45 for the two previous weeks. The rate is 18.78, against 22.68 and 21.67.

Mr. Tarbox, the expert accountant, engaged in auditing the city books, was heard to remark today that the books of the building department which are kept by Mr. Joseph F. Bourke are as well kept as any books he has ever examined.

Howard T. Kirby, son of Mr. and Mrs. Edward L. Kirby of 519 Beacon street, a resident of the Canadian northwest, is visiting his parents in this city. Young Kirby, together with Charles Hillier, migrated westward about four years ago and both have been very successful.

Dog licenses are due to be paid on April 1, but as that date falls on Sunday, City Clerk Stephen Flynn has decided to do a little fooling himself and will allow an extension of time until April 2, Monday. It behooves all dog owners to get under the wire by that date. The charge is $2 for a male and $5 for a female.

Charles B. Kitchen, a veteran of the Civil war and who for 53 years was employed by the Lowell Gas Light Co., will observe the 90th anniversary of his birth Monday. The observance will be in the form of a reception for relatives and friends between the hours of 2.30 and 5.30 and 7 and 9 p. m. at his home, 14 Bryant street.

George F. Wagner, for the past 15 years a clerk at the Middlesex Co., but who has accepted a more lucrative position with the J. C. Mayer Co. of Boston, was agreeably surprised yesterday when he was presented a handsome traveling bag by the employes of the Middlesex Co., Ipswich mills and the Brookfield Woolen Co. The presentation speech was made by F. B. Rollinson and, although taken by surprise, Mr. Wagner made a fitting response.

Miss Helen Donovan, who is soon to become a bride, was tendered a linen shower by a number of her friends at the home of Mrs. A. B. Kelley in Dutton street, Thursday night. She was presented a wicker clothes hamper filled with fine linen, the presentation speech being made by Mrs. Maurice Johnson. A musical and literary program was carried out during the course of the evening and various games were enjoyed. Refreshments were also served. During the latter part of the evening Miss Donovan was presented a china cake set.

An alarm from box 14 at 4.55 o'clock yesterday afternoon summoned a portion of the fire department to a slight blaze at 12 Colburn street. The building, which was formerly a part of the Coburn estate, had been unoccupied for some time. The doors were unlocked, the windows broken and there was an accumulation of rubbish in the rear of the house. The fire started in this rubbish but was discovered before it had gained much headway and was extinguished before any material damage was done. It is thought that the fire was set by boys.

Commissioner James E. Donnelly has returned from Brooklyn, N. Y., where he attended and sang at the funeral of Charles B. Ward, English actor and ballad writer, best known as the author of "Strike Up the Band, Here Comes a Sailor." Deceased married a first cousin of Commissioner Donnelly. Mr. Donnelly sang "Lead Kindly Light" and "Abide With Me." The funeral service was conducted by an Episcopal clergyman of Brooklyn and burial was made in the actor's fund lot in Evergreen cemetery, Brooklyn.

LOWELL FIVE DEFEATS PICKED TEAM

BIG CROWD ENJOYED BASKETBALL GAME AT ASSOCIATE HALL LAST NIGHT

The Lowell Five defeated a picked team from the Charlestown navy yard at basketball in Associate hall last night, 20 to 14, before a crowd numbering more than 900. A better game could not be seen in many a day's travels and it was due solely to the injection of a little new life in the final period that Lowell came through with flags flying.

Joe Foley had played a fine game for Lowell for two periods, but his lack of weight was somewhat of a handicap against the big men of the visiting quintet, and Paul Clark, despite a strained ankle, decided to start the third period in Foley's position. It was a bit of strategy worthy of the mind of a Carrigan or a McGraw, for during Paul's 15 minute regime he tossed four corking good baskets and pulled his team from behind to victory. A flash of real team work in the last period also was a salient factor in the local five's win.

For two periods the teams looked about equal in strength and scoring ability, although Lowell had the ball a great deal and missed a score or more of shots. The first period ended 6 to 3 in Lowell's favor, but the local boys could not locate the basket once in the second stanza, while Navy was scoring thrice, putting them in the lead, 9 to 6. Lowell's one point coming from fouls. A basket by Mulvanity following a point on fouls let Lowell even up the score at the start of the third period. Then Clark shot his first one. Navy was awarded a point on fouls and Bergstrom followed with a twin counter, making the score 14 to 11. That was the Navy's dying gasp, for they couldn't locate the basket thereafter. Clark followed with three more baskets and Lew got one to the constant accompaniment of the yells of the crowd.

Gregg and Chambers were the most effective workers on the Navy team, the former by his admirable floor work and the latter by his accurate eye for the basket. Gregg was of the rubber ball brand and he worked very similar to Jimmy Grant.

An announcement which brought down the house was that next Thursday evening the White Bears of Boston will be seen on the local surface for the third and deciding game of the series. Manager Dodge has done no little amount of dickering to arrange this game as the White Bears were determined to play it in Mechanics building, Boston.

The lineup and summary of last night's game:

LOWELL		NAVY
Foley, Clark	lf	rb, Chambers
Murphy	rf	lb, Bergstrom
Mulvanity	c	c, Tipping
Lew	rb	lf, Gallagher
McPherson	lb	rf, Gregg

Summary: Score, Lowell 20, Navy 14. Baskets: Clark 4, Foley, Murphy, Lew, Mulvanity, Chambers 3, Gregg 2, Bergstrom. Fouls called: Against Navy 12, against Lowell 7. Points awarded on fouls: Lowell 4, Navy 2. Referee Wilson. Timers, Woodies and Colucci. Scorer, Lawrence Cummings. Time, three 15-minute periods.

TWO-STATE TRACK MEET

BOSTON, March 24.—Relay races occupied a prominent place on the program for the annual two-state track meet between Massachusetts and Rhode Island members of the Young Men's Christian association today. There were 150 entries. An innovation was a volley ball tournament, in which eight association teams were entered.

MIDGETS DEFEATED

The Boys' club basketball team of the Sacred Heart parish defeated the C.Y.M.L. Midgets last night in Sacred Heart hall, 29 to 21. The basket shooting honors were pretty well divided, Finnegan, the Boys' club centre, getting five, and Tetreault, Rogers and Hartley, four each. These teams will probably meet soon in a contest for the championship of the city at 110 or 115 pounds.

The lineup and summary of last night's game follow:

Boys' Club		C.Y.M.L. Midgets
Tetreault	rf	lf J. Keefe
Hartley	lf	rb Finnick, M. Keefe
Finnegan	c	c Foley
Murray	lb	rf Cooper
McElholm	rb	lf Rogers

Score: Boys' club 29, Midgets 21. Baskets: Finnegan 5, Tetreault 4, Hartley 4, Rogers 4, M. Keefe 3, Foley 2, McElholm and J. Keefe. Points on fouls: Boys' club 1, C.Y.M.L. 1. Referee: Kenney and Saunders. Scorer: Kelliher. Time: Two 20-minute periods.

LES MISERABLES' LEAGUE

WOODBINES

A. Kenefick	98	101	89	287
G. Sullivan	88	107	87	282
Jordan	91	101	117	309
Buckley	87	111	104	302
Ganley	81	76	100	257
Totals	445	496	497	1438

WOLVES

Conorton	85	90	117	292
F. Ouimette	98	89	111	298
Davis	97	86	90	273
E. Ouimette	100	101	106	307
Curtin	94	95	113	302
Totals	474	461	537	1472

POPULATION OF CHELMSFORD INCREASED

Special to The Sun

STATE HOUSE, Boston, March 24.—The population of Chelmsford increased 928 in the decade between 1905 and 1915, according to figures given out today by the director of the state bureau of statistics. In 1915 the total population was 5182, while in 1905 it was only 4254.

Both native-born and foreign-born persons participated in the increased population, the statistics showing that the native born were 3845 in 1915, and 3155 in 1905, while the foreign-born were 1337 in 1915 and 1099 in 1905.

Of the foreign-born, nearly seventy per cent come from Great Britain and the British possessions, the mother country contributing more than any of the colonies. Only three persons living in the town in 1915 were born in Germany. HOYT.

PLATTSBURG TRAINING CAMP

F. L. Ball, manager of the Haverhill Electric Co., gave an interesting lecture on the Plattsburg training camps at the Textile school yesterday afternoon. Mr. Ball has attended the camps for two years and now holds the rank of captain, being a member of the officers' reserve corps. The speaker described his personal experiences at the camp and spoke of the benefits derived from such training. He showed about 50 views depicting the various activities of military life. These views showed the men from the time they entered the camp as "rookies" until the day of dismissal. Following the lecture the audience sang "The Star Spangled Banner," while Prof. Hermann H. Bachmann unfurled the American flag.

AWARDED $10 A WEEK

The widow of John J. Nugent who was asphyxiated at the plant of the Lowell Gas Light Co., on October 21, 1916, was awarded $10 a week for 400 weeks by a majority of the board of arbitration representing the Industrial Accident board, after a hearing at city hall yesterday afternoon. This is the maximum award.

WHIST AND SOCIAL

A successful whist and social for the benefit of the French and American Red Cross committees was conducted at the C.M.A.C. hall last evening under the auspices of the members of St. Therese council, U. St. J. Bte. d'A. The attendance was large and the receipts of the evening were very substantial.

Miss Flora Doucette presided over the evening's program and those who took part in the entertainment were Rene DeLys, Miss Anna Blondin, Misses Yvonne Lemire, Yvonne Belanger, Albina St. Hilaire, Misses Carufel, Messrs. Viateur Trudel, Ovide Verville, Percy Edmunds and others. The committee from St. Therese council was ably assisted in organizing the event by Mrs. George E. Caisse.

A MOTHER'S OPPORTUNITY

The Merrimack Clothing Co., across from City Hall, has on sale today Boys' All Wool Suits in several patterns, made with two pairs of full lined pants, at $6.00. Don't fail to see these suits before you buy that boy's suit—not a suit in the lot worth under $8.00.

INSTRUCTIONS FOR THE AUTO SERVICE

The following instructions for motorists offering their automobiles in event of military or other local emergency have been devised. Within a few days circulars, containing the instructions, will be printed and copies will be sent to each local volunteer:

Signal for assembling motors in emergency will be twelve (12) blows on the fire alarm, repeated after interval of two minutes.

Fill your gasoline tanks and proceed as quickly as possible to city hall, forming line abreast of city hall steps on Merrimack street, heading west.

Report at once to municipal council chamber on second floor for specific instructions.

You will give your name and the registered number of your car. You will receive a special number to be attached to your wind-shield on the right-hand side, and a Red Cross flag to be attached to the front part of the car.

If the service required is to care for the injured, you will also be given a stretcher, first-aid kit and blankets.

Detailed instructions will be given as to the duty you are to perform and as far as possible the time it will require. A Boy Scout will accompany each car.

When duty is completed notify city hall and return equipment at once. If duty is for transport of troops or bodies of men, not involving the saving of life, the Red Cross flag will not be carried; but the special number must always be attached.

Mrs. William P. White, of 52 Mansur street, seeking volunteers willing to supply their motors for needful service whenever summoned by the emergency signal, yesterday received the following names:

Miss Florence Nesmith.
F. S. Bean.
Nemock Specialty Co.
Walter L. Parker.
Luther Faulkner.
Thomas J. O'Donnell.
L. N. Cushman.
Henry A. Smith.

It is urgently desired that all local motorists willing to be of assistance in this way register their names, addresses, and capacity of their cars without delay with Mrs. White, acting for both the Red Cross and Special Aid societies.

Remove Those Hairs Roots and All
(Absolutely New Method)

The new way to remove disfiguring growths of superfluous hair, roots and all, will astonish and delight you. You never saw or heard of anything like it before. It is not a depilatory and not electrical. You simply get a stick of phelactine from your druggist and follow the simple directions at home. In a few seconds you have removed the offending hairs, roots and all. With your own eyes you see the roots come right out. Phelactine is absolutely harmless, non-poisonous and perfectly odorless. Satisfaction guaranteed or money refunded.

Easter Greetings

When you are selecting flowers for Easter and floral offerings, the place to call is at

JOHN McMENAMIN'S Florist Shop

Remember the Place, 212 Merrimack Street

Designs a Specialty.

WIRE YOUR HOME THIS MONTH

NOW, while doing your spring cleaning and renovating, is the time to have your home wired for Electric Lights. Besides—

IT COSTS LESS NOW

While our house wiring campaign is in progress. Let our representative explain how easily your house can be wired and how cheaply it can be done.

Telephone 821 for Free Wiring Estimate

THE LOWELL ELECTRIC LIGHT CORP.

29-31 Market Street Tel. 821

THE WEATHER

Fair tonight and Sunday; colder tonight; strong westerly winds diminishing.

THE LOWELL SUN

7 O'CLOCK

ESTABLISHED 1878 • LOWELL MASS. SATURDAY MARCH 24 1917 PRICE ONE CENT

TO CALL OUT BAY STATE TROOPS

Patriotic Demonstration With Parade to Armory Planned For Tomorrow Afternoon

Now let Old Glory wave on high,
Nor insult bear on land or sea,
For that dear flag would millions die,
Proud emblem of the brave and free.

A city-wide demonstration of patriotism is planned for tomorrow afternoon in Lowell, embracing persons from all walks of life and every race, color and creed; men, women and young people. The major part of the demonstration will be a mass meeting in the armory in Westford street at 3 o'clock which will be addressed by three or four prominent speakers, among them being Mayor O'Donnell and Rev. A. R. Hussey. There also will be a street parade, nothing elaborate, but one which invites general participation. The parade will be headed by the Lowell Military Training school band in uniform and the Sixth Regiment band and all citizens who wish are invited to fall in behind the battalion and join in the march to the armory.

The parade will form in Paige street at 2.30 o'clock and will march to the armory via Kirk, Merrimack, Central, Middlesex, Thorndike, Chelmsford and Westford streets. The demonstration is being arranged by the Lowell Military Training school, the board of trade, and the American Red Cross, with the aid and consent of Mayor O'Donnell and the military companies. The mayor has issued the following proclamation in which he requests all who can attend the grand patriotic demonstration at the armory to do so:

PROCLAMATION

To the People of Lowell:

On April 2nd the Congress of the United States in all probability will declare this country to be in a state of war. Now is the time for all good citizens to prepare to do their share toward upholding the honor of our grand republic. There is none so humble but can contribute his share.

On Sunday afternoon, at 3 o'clock, a grand patriotic demonstration will be held at the Armory, lasting one hour, which all men and women of Lowell are invited to attend. I would request that all who can attend this demonstration do so and show thereby that Lowell is alive to her duty and responsibility at this time. I would further request that all patriotic citizens display the national colors from their places of business and from their homes, beginning tomorrow and continuing until such time as the war clouds have passed from our great and well-beloved country.

Signed: James E. O'Donnell, Mayor of Lowell.

The Boy Scouts

The Boy Scouts will be in the parade tomorrow. They will meet at their quarters at 2 o'clock, before the parade.

MILITARY FUNERAL FOR GUARD WHO WAS SHOT

PORTLAND, Me., March 24.—Private John Poor, who was wounded while attempting to capture two men in the vicinity of the big guns at Fort Williams early yesterday morning and died last night, will be given a military funeral tomorrow. The casket containing his body will be placed on a gun caisson and escorted to Union station where it will be forwarded to his home at Clarksdale, Ill.

As far as known today no trace had been found of the two intruders although a thorough investigation is being conducted. Artillery officials refused to give any information of what progress had been made.

UNITED STATES REFUSES GERMANY'S REQUEST

WILL NOT MODERNIZE OR EXTEND OLD PRUSSIAN-AMERICAN TREATIES

WASHINGTON, March 24.—The United States has formally refused Germany's request to modernize and extend the old Prussian-American treaties of 1799 and 1828. The state department has replied through Paul Ritter, Swiss minister here, in charge of German interests, refusing to accept the protocol sent through him to this government on Feb. 10.

The reply states that the United States considering the treaties in force in their original form, is entirely unwilling to accept Germany's interpretation of them as provided in the protocol, which expanded the exemption from seizure of "merchants and their effects" in case of war between the two countries into a general exemption including enemy ships in port at the outbreak of war, which must either be left free or given safe conduct for their home ports, even through a hostile blockade.

NEW RUSSIA GRATEFUL TO U. S.

PETROGRAD, March 24, via London—Warm appreciation of the cordial feeling shown by the people and government of the United States toward the new regime in Russia was expressed today by Foreign Secretary Milukoff in a statement to the Associated Press.

OPEN BIDS FOR DESTROYERS FOR NAVY

WASHINGTON, March 24.—Bids on 15 destroyers authorized by the last naval act were opened today at the navy department.

The Union Iron Works of San Francisco offered to build ten with time of completion depending upon material and labor conditions, for cost of construction and 10 per cent. profit.

The Fore River Shipbuilding corporation of Quincy, Mass., offered to build four, six or eight on the same terms.

The Cramps of Philadelphia offered to build two for $1,450,000 each, four at $1,420,000 each and six at $1,400,000 each.

TO CONTINUE THE RELIEF WORK IN BELGIUM

NEW YORK, March 24.—The commission for relief in Belgium, in announcing the long expected withdrawal of American workers in Belgium and northern France, stated today that all plans had been made for the continuation of the work through the present general external administration outside of Belgium and the replacing of the Americans in Belgium and northern France by competent Dutch commissioners.

The commission has twenty-two ships on the ocean, all fully insured; and two have just arrived safely at Rotterdam.

EX-PRES. TAFT ENLISTS FOR HOME GUARD

NEW HAVEN, Conn., March 24.—The enlistment of former President William Howard Taft, now a professor in Yale university, as a member of the home guard, was received today.

NEW BOWLING RECORD

GRAND RAPIDS, Mich., March 24.—A new world's record in the doubles was made at the American bowling congress tournament here today by Gus Satorius and William Kokschuh of Peoria, Ill. Their score was 1436.

500 RUSSIANS CAPTURED

BERLIN, March 24, by wireless to Sayville.—German forces under command of Archduke Joseph yesterday stormed the Russian positions on the Rumanian frontier ridge between the Solyomtar and Czbanos valleys, according to today's official German statement and captured 500 Russians.

FOR RELIEF OF SOLDIERS

NORTHAMPTON, March 24.—Smith college authorities announced today that $8047 had been subscribed by faculty and students in a one-day canvass for funds for the relief of European soldiers in prison camps. The action was taken in response to an urgent appeal by Frances Miller, student secretary of the Young Men's Christian association.

FIND BODY IN ROADWAY

WINTHROP, Mar. 24.—Metropolitan park police today were investigating the death of James A. Doyle, a printer of Beachmont, whose body was found in the roadway on the Winthrop shore drive early today. Injuries on the body indicated that he probably had been struck by an automobile and the police were working on this theory.

ORDERS MASS. NATIONAL GUARD RECRUITED TO FULL WAR STRENGTH

Gen. Sweetser Issues Orders to All Company Commanders—Gov. McCall Confers With Sec. Baker—To Call Out Troops to Guard Bridges and Buildings and Fore River Ship Yards—Other War Measures

WASHINGTON, March 24.—Governor McCall conferred today with Secretary Baker of the war department and later made known that within a few days he will call out two regiments of the Massachusetts National Guard for duty in guarding bridges, arsenals, reservoirs and other public works in the state. Governor McCall saw President Wilson yesterday and informed him of Massachusetts' action in taking preliminary preparedness measures which includes an appropriation of $1,000,000, to place the National Guard in readiness for quick service.

The two regiments also will be used in guarding the Fore River ship yards where several United States warships are being constructed, arsenals, munitions plants and other such properties. Secretary Baker gave the war department's approval of the step. Equipment of the guard is expected to take two or three days.

Governor McCall also announced that he would press for passage by the Massachusetts legislature of the "home guard bill" which would provide about 5000 men.

FULL WAR STRENGTH

BOSTON, March 24.—Orders directing company commanders of the various units of the National Guard to make every effort to recruit to full war strength immediately were issued today by acting Adjt. Gen. Sweetser. This was done, the adjutant general said, without regard to Washington despatches stating that Governor McCall, after a conference with Secretary of War Baker, had arranged to call out two regiments for guard duty. In the absence of official advices from the governor it was said at the adjutant general's office that no statement would be made as to plans under contemplation.

Reports indicated, it was announced, that next week's recruiting probably would put the National Guard in this state on war footing.

VERMONT MAKES WAR PLANS

MONTPELIER, Vt., March 24.—The Vermont National Guard will be put on a war footing forthwith. To avoid the delay that might be involved in obtaining equipment from the National government emergency legislation will be enacted. It is expected that it will cost the state $200,000 to equip the state's quota of 2000 men and any additional forces that may be enlisted.

The house today passed a bill authorizing the expenditure of whatever sum may be necessary to increase the National Guard to war strength and furnish arms, uniforms, horses and all other supplies necessary. The senate is expected to pass the measure early next week.

Without this legislation Gov. Graham has under the law unusual powers. He may equip the state soldiers for service in or out of the state and also what other forces the president may ask the state to furnish. He may in addition to the existing militia form a naval batalion. During a legislative recess or between sessions he may exercise the power concerning military affairs which is vested in the legislature. The present legislation is intended only to make sure that the governor will have the means to carry out the plans of Adjt. Gen. Lee S. Tillotson.

MAN WAS KILLED WHILE RUNNING SAW

BOSTON, March 24.—While operating a circular saw in the Boston navy yard today, George A. Pitcher of Everett, a carpenter, was struck in the chest by a piece of flying wood and killed instantly. He was 60 years old.

CHIMNEY FIRE

The members of Engine 6 of Fletcher street were called to 127 Salem street at 1.45 o'clock this afternoon to extinguish a chimney fire. There was no damage.

LOCAL DOCTOR FINED $100 FOR VIOLATION OF DRUG LAW

Dr. Theophile Laurin was arraigned before Judge Enright in police court this morning on a complaint charging him with unlawfully prescribing certain drugs not being needed for a therapeutic purpose and after entering a plea of nolo was fined $100.

There were four counts in the complaint, two alleging that he unlawfully prescribed morphine and two others that he prescribed cocaine.

John J. Harvey and A. O. Hamel appeared for the defendant while the government was represented by Supt. Welch. The latter explained to the court that the defendant had been a practicing physician in this city for a number of years and bore an excellent reputation and said that the doctor supposed that he was acting within his rights when he prescribed the drugs, being ignorant of the state law. Supt. Welch suggested that a fine of $25 be imposed on each count and the court did this, making a total fine of $100.

Given Jail Sentence

Thomas A. Shea entered a plea of not guilty to a complaint charging him with the larceny of $49 in money from Henry Mullen, but after considering the evidence in the case the court found the man guilty and sentenced him to three months in jail.

Mullen said he left northern New Hampshire last week with $69 in his pocket and after stopping off at Littleton where he purchased a suit of clothes he came directly to this city, arriving here last Saturday. Sunday

Continued to page three

HARRISONIA HOTEL

Foods of every description. You well know the high cost. Still for all that, we are giving our patrons the same high grade quality, full size portions, at price right. So much so you cannot afford to furnish your full course meals at home, and with this our full orchestra and cabaret till 11 p. m., Saturdays and Sundays. Ask your friends who have been here.

SACRED CONCERT

In Aid of

ST. ANTHONY'S PARISH

Lincoln Hall

Sunday Evening, March 25, 1917

Tickets .... 25 Cents

Chalifoux's CORNER

SHIRTS THAT SELL ON APPEARANCE AND SATISFY WITH WEAR

Our men's shirts are sure to please you as you are sure to be conscious of the shirt you are wearing. Our shirts are selected from an exceedingly wide choice of patterns and materials, our spring shirts deserve all the attention they now get. Men can't pass them by. They offer color combinations that are good taste without being too "subdued." They are guaranteed fast color.

DO YOU NEED MONEY

temporarily, and do not wish to withdraw it from your Savings Bank account?

You May Borrow

on any MASSACHUSETTS SAVINGS BANK book, 90% of your deposit by simply leaving your book at this Bank as security and giving your note at 5% interest.

Our Business is to

Help You Save

not only by encouraging deposits but by loaning you your own money at reasonable interest rates, and on easy terms of payment.

Merrimack River Savings Bank

417 Middlesex St.

HIGGINS BROS. UNDERTAKERS

Funeral chambers and all modern conveniences. A whole building is utilized for the business.

415 LAWRENCE ST. TEL. 1401

Entrancing Music is Now One of the Features of the

WAVERLY

75c SUNDAY DINNER

The Epicure's Delight

MIDDLESEX SAFE DEPOSIT & TRUST CO.

INTEREST COMMENCES LAST DAY OF MONTH

WE HAVE ALWAYS PAID 4% ON SAVINGS DEPOSITS

LOWELL, MASS. MERRIMACK & PALMER STS.

Automobile Insurance

T. C. LEE & CO.

52 Central Street

FARRELL & CONATON

PLUMBERS, STEAM, GAS AND WATER FITTERS

243 Dutton St. Tel. 1513

Merrimack Valley Cities

CALL OUT THE "RESERVES"

In Great Drive For

"LOWELL-TO-THE-SEA" CHANNEL

READ TOMORROW'S

Boston Sunday American

ITALIANS PRAISE NEW RUSSIA

ROME, via Paris, March 24.—The Russian revolution was the subject of an enthusiastic demonstration in the chamber of deputies yesterday. An eulogistic speech by Premier Boselli was interrupted by frequent applause. The premier concluded:

"In the name of the Italian government and the army of all Italy, I cordially wish for the Duma a glorious and prompt consolidation of the liberal institutions which are the basis of the new order of things. I wish new successes for the heroic Russian armies and to the Russian people we send today the kiss of brotherhood which we shall soon exchange for the kiss of victory."

EIGHT WOMEN ENLIST

PITTSBURGH, Pa., March 24.—Eight women have presented themselves for enlistment at the Pittsburgh naval recruiting station during the past 24 hours. During the same period of time no men have made application for enlistment.

CANADIAN TROOPS REACH ENGLAND

OTTAWA, Ont., March 24.—It was officially announced here today that the following Canadian overseas troops, numbering 1359 men, had arrived safely in England: 178th French-Canadian battalion, Jewish company of Montreal; drafts of 63rd, 64th, 68th, 76th, 77th and 78th batteries; army military college drafts from London, Toronto and Kingston; draft of the 65th battery of Woodstock and a heavy brigade draft of Montreal.

WARNED TO KEEP OFF RESERVATION

NEW BEDFORD, March 24.—The authorities at Fort Rodman here today issued a warning to all civilians to keep off the reservation. Captain Rose stated that the fort and all its boundaries had been placed under close guard and that orders had been issued to be on guard against any civilian who refused to obey the command of sentries to halt.

INTERNED GERMAN SEA RAIDERS FIRST TO COME UNDER GUNS OF A UNITED STATES WARSHIP

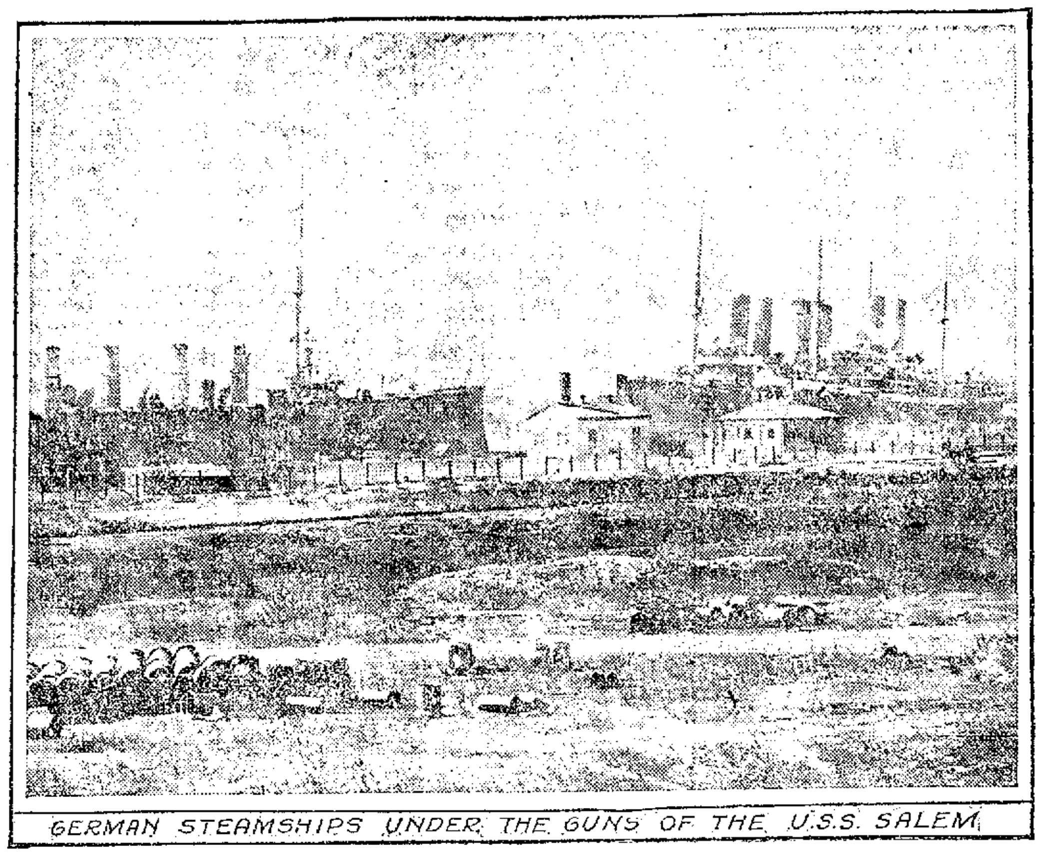

GERMAN STEAMSHIPS UNDER THE GUNS OF THE U.S.S. SALEM

Complaint having been made that the German auxiliary cruisers Prinz Eitel Friedrich and Kronprinz Wilhelm, interned in the League island navy yard at Philadelphia, were potential sources of danger to the yard and thus to the naval power of the United States, steps were taken to nullify any possible danger. The two ships, which sought refuge in the United States after successful and startling careers as sea raiders, now rest under the guns of the American cruiser Salem, as seen in this picture. The Salem is at the left. It was from the two German vessels that the fourteen men escaped recently, all but two being recaptured in a few hours. The other two were reported to be in Kentucky.

MAYOR REPLIES TO MR. MORSE

Mayor O'Donnell has replied to the statement made not long ago by Commissioner Morse, that the $71,000 borrowed for the Dummer street extension is all gone. Mr. Morse said a week or so ago in answer to a question relative to when he expected to start the Dummer street paving work, that he would start just as soon as he got the money, and that it would cost $15,000.

"I, for one," says the mayor, "did not vote that money away. But Mr. Morse was with the majority of last year's government that did. That can be determined very easily. I asked particularly to go on record against the payment of additional moneys to property owners whose property had been taken by the city.

"Now we hear Mr. Morse saying that he's got to have $15,000 more to pave the street with, because the $71,000 was all voted away for property damages. He should be a little consistent in this matter, and state that he was one of the majority that voted to exhaust that loan.

"Furthermore, if he is going to pave that extension this year, why did he not include it in his paving layout? But he didn't. It is a piece of the constructive policy of the majority of this government this year. It is rather tiring. We have heard about that high school—nothing done; we have heard about the contagious hospital and what a terrible job it is—nothing done; we have heard about the necessity for an addition to the Bartlett shool—and nothing done. We hear about the bad work on Pawtucket bridge, and then we see changes necessary to the final construction of the bridge being retarded, held up. Certainly this is not a constructive policy, and it is high time that some move were made to change things over and do something, instead of everlastingly criticising everything and everyone."

AMUSEMENT NOTES

The following notices are from the press agents of the theatres mentioned.

B. F. KEITH'S THEATRE

"Veterans," which has made so big a hit at the B. F. Keith theatre this week, will be presented twice tomorrow at the special Sunday performances. Other acts which will be on the bill are: Walter Davis and partner, local singers and instrumentalists who are very well known; Cummings & Shelly, Morrow & Joy, Moore & Haager and D'Amico. In addition there will be shown a half-dozen of the latest pictures.

Charles K. Clark's Royal Hawaiians, eight in number, will give "Paradise Beach," a tuneful sketch, which was one of the big hits at the recent allied bazaar in Boston, and which appeared not long ago in Colonial hall, this city. The music to be given will be the seductive Hawaiian melodies, which tell of love and feasting and of farewells. It is a specially distinctive brand of melodies, and, as [illegible] forth by the Royal Hawaiians there [illegible] be much genuine satisfaction. The pretty woman member of the company will dance native Hawaiian numbers.

Mae Elinore, of the famous Elinore Sisters, and Violet Carleton, two of the biggest hits in recent vaudeville, will give their uproariously funny act. Miss Elinore is the comedy member of the duo, while Miss Carleton plays her part "straight." This is being done much by male teams, but it has never been put over before by any other female combination. One of the best things in the act is the song, "I Can't Stand Those Imitations," and, in conjunction with the song the singer imitates everything from a top to an elephant. "The Moonlight Age," one of Edgar Allan Woolf's sprightly, whimsical comedies, will be offered by Lida McMillan & Co. It really is a delightful bit, and Miss McMillan has surrounded herself with an especially competent company of performers. The "black face snapping turtles" of vaudeville are Leighton and Kennedy, whose work needs no introduction to local audiences, and Louise Brunelle and Harry Stevens, who have seen good service in big musical comedies, will unloose a lot of very classy stuff. Ad. Carlisle's Circus is also a first class animal act, while Alec Lamb and Dot Morton are artistic athletes, with a new line of work. The Pathe News pictures are up to the mark, and that means they are the best news pictures in existence.

LOWELL OPERA HOUSE

Tonight is the last chance for the theatre folks of Lowell and the surrounding cities and towns to see "The Shepherd of the Hills," presented by the Emerson Players at the Opera House.

Sunday afternoon and evening the Opera House will offer a splendid program of vaudeville and picture features. There will be five acts and as many reels of the newest releases in photoplays. One of the acts secured and which is certain to make a big hit is Fuller, Holcombe and Johnson, a very clever singing and musical trio, Keno and Wagner in songs and stories and Jack Boyce, the clever English chappie are big time features. While Merino and [illegible] in their laughable singing and talking offering entitled "The Piano Movers" and Creamer and Rites in songs and fun are sure to make a tremendous hit. Seats are now selling and those who can conveniently do so, should arrange to attend the matinee performance and thus avoid any chance of being disappointed in the big crowd at night.

Next week, starting with a special bon bon matinee on Monday, the Emerson Players will present "Believe Me, Xantippe," that famous Harvard prize play, which ran for 25 weeks at the Castle Square theatre in Boston a year at the Thirty-ninth Street theatre in New York and [illegible] breaking runs in all the big cities.

"Believe Me, Xantippe" is a wonderfully swift-moving comedy and will make a big hit. It tells the story of George MacFarland, a young New Yorker who, after his apartment has been robbed, makes a bet with two friends that he can [illegible] [illegible]

This play should break all records.

ACADEMY OF MUSIC

Owing to the great success of the Mae [illegible] Musical Comedy Co. and the many requests that the company be retained here for several weeks, the management of the Academy of Music has succeeded in securing this aggregation for another week. Mike S[illegible] the King of comedians, has had a big hit with the patrons of the Academy of Music and they will be pleased to learn that he is to remain another week.

The bill for the first three days of the week is one of the best of the season. [illegible]

[illegible]

Miss Sadie [illegible] will be seen at his best [illegible] [illegible] Miller and Little Marie [illegible] are cast for special work as is [illegible] Covey.

The scenic artist has been busily [illegible] the better part of the week [illegible] special scenery for the [illegible] will [illegible] new costumes will be worn by the members of the chorus who are scheduled to make 12 changes during the [illegible] of the piece.

One of the special features in connection with the production will be the wonderful and spectacular Apache dance showing life in the underworld of Paris.

An added special attraction will take place Wednesday night. It is to be known as Mike Sacks night and any boy or man in the city of Lowell who has studied Mike's facial expressions and stage mannerisms will have an opportunity to make some money. Since Sacks has come to Lowell you probably have seen people try to imitate him in talk, facial expression, walk, etc., therefore the management decided to give these imitators a chance to demonstrate their ability. So next Wednesday night any person who wants to make a try for one of the three cash prizes will have an opportunity to do so. The winners of the prizes will be named according to the vote of the audience, the management having nothing to do with the awarding of prizes.

During the past week a number of people have been disappointed because they were unable to secure certain seats which they wanted, but this was due to their late arrival. First come, first served, is the motto of the management. Therefore, if you cannot go to the box office, telephone and the tickets will be held until one-half hour before the beginning of the performance.

Tomorrow afternoon and evening the usual high class Sunday concerts will be given. There will be eight star vaudeville acts and a reel of moving pictures.

THE PLAYHOUSE

The final performances of the spectacular filmization of Dante's Inferno which has attracted hundreds of eager patrons to the Playhouse on the last five days, will be presented only twice again—tonight at 7.15 and 8.45. The film is made most interesting to all, including those who may not be familiar with Dante's Inferno, as Prof. Halton who has made an extensive study of the subject gives a splendidly comprehensive exposition and lecture as the play is being shown. Prices for these last two performances are the same as usual, 10 and 20 cents.

MERRIMACK SQUARE THEATRE

This evening's entertainment will consist of the second half of pictures presenting W[illegible] Reed, Myrtle Steadman, Carlyle Blackwell, June Elvidge and others in brilliant feature successes. The first two acts will be seen for the last time tonight in "The Prison Without Walls" [illegible]

[illegible]

A big Sunday concert will be shown continuously tomorrow afternoon and evening at the Merrimack Square theatre. The chief feature is an intense psychological drama in five gripping acts, "The Fruits of Desire," presenting in the leading role the [illegible] Robert Warwick [illegible]

[illegible]

In the new [illegible] "The Price She Paid" [illegible] The director, Charles Giblyn, is a new member of the Selznick forces, and "The Price She Paid" will be the first of a series of big features which will be produced under his supervision.

Morals to photoplays, like morals to stories and insides of pills, have to be given a good solid sugar coating before people really enjoy taking them. The moral in the Famous Players-Paramount picture, "The Dummy," starring Jack Pickford, is so well coated that it may escape notice. But it seems that Beryl, the "poor little rich girl," might point one out. She might suggest that quarreling fathers and mothers and flirting nurses aren't just the best sort of care-takers for little girls who sometimes get kidnapped under those conditions, as she was in "The Dummy."

Also showing on this same program for Monday, Tuesday and Wednesday are the Pictographs and other plays which will include a comedy.

HINKEE DEE GIRLS

The Hinkee Dee Girls who are to play at the Playhouse next week are considered one of the best musical comedy organizations on the road and will no doubt please the many patrons of that cosy playhouse. To those who desire to hear good up to date music and also good clean comedy not mentioning the novelty dancing numbers, it is safe to say that those who witness this show will leave the theatre well pleased. The principal funmakers of this organization are Happy McNally and Russ Forth. Mr. McNally is a droll comedian who has a great many imitators but very few equals. His style and mannerisms are all his own and his delineations of a southern darkie will keep one in a happy frame of mind for many minutes. Russ Forth is an all round comedian and can play any character. Miss Lillian Alston, the leading lady, has a fine voice and can put over songs in an manner. It is heart-appealing and will tell an intersting tale. For two days will this be on the movie screen in Lowell.

HAPPY McNALLY,

With the Hinkee Dee Girls at the Playhouse all Next Week

OWL THEATRE

In one of the most powerful Triangle plays ever released William Desmond will again be seen at the Owl this afternoon and evening in "The Last of the Ingrams," a play full of interest and action.

Winnifred Greenwood, the popular screen star will also be seen in the new Mutual Masterpicture, "A Woman's Daring."

Fatty Arbuckle in the new Triangle comedy, "The Waiter's Ball" and other excellent attractions will also be presented.

ROYAL THEATRE

"The Silent Menace," is at last disclosed in today's final episode of "Pearl of the Army" at the Royal theatre. This serial, starring Pearl White, Ralph Kellard and other noted players has been one of the most successful ever shown in Lowell. Ham and Bud, "Ham's Police Reporter," "The Secret Kingdom" and other pictures shown today besides this serial.

JEWEL THEATRE

Charles Chaplin, the always popular and welcome comedian is again the star attraction at the Jewel theatre today. He is seen in one of his best two-reel comedies. Francis Ford and Grace Cunard in the latest episode of the thrilling Universal serial, "The Purple Mask" and other fine pictures complete one of the biggest shows of the week.

CROWN THEATRE

Heading the big program which will be presented at the Crown theatre this afternoon and evening is the [illegible] "The [illegible]" [illegible] which tells [illegible] [illegible] other [illegible] will be presented at the Crown today.

COLONIAL THEATRE

Today [illegible] the first opportunity to [illegible]

[illegible]

[illegible] Sunday and Tuesday a powerful drama in five parts will be shown, in which [illegible]

[illegible]

A BIT OF ADVICE

First—Don't Delay. Second—Don't Experiment.

[illegible]

WOMEN! READ THIS!

Lift off any corn or callus with fingers and it won't hurt a bit.

Your high heels have put corns on your toes and calluses on the bottom of your feet, but why care now?

This tiny bottle holds an almost magic fluid. A genius in Cincinnati discovered this ether compound and named it freezone. Small bottles of freezone like here shown can be had at any drug store for a few cents. Don't limp or twist your face in agony and spoil your beauty but get a bottle of freezone and apply a few drops on your tender, aching corn or callus. Instantly the soreness disappears and shortly you will find the corn or callus so shriveled and loose that you can lift it off with the fingers.

Just think! You get rid of a hard corn, soft corn or a corn between the toes, as well as hardened calluses without suffering one particle. You feel no pain or irritation while applying freezone or afterwards. It is magic!

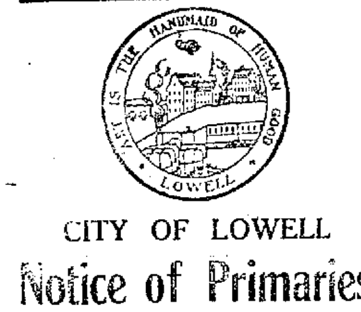

CITY OF LOWELL

Notice of Primaries

Tuesday, April 3

—For—

NOMINATION OF CANDIDATES FOR DELEGATES TO CONSTITUTIONAL CONVENTION

City Clerk's Office, March 21, 1917.

Notice is hereby given pursuant to Section 278, Chapter 835 of the Acts of 1913, that under the provisions of Chapter 35 of the General Acts of 1916, Primaries will be held Tuesday, April 3, 1917, at the polling places designated in the several precincts of the different wards for the nomination of candidates for delegates to the Constitutional Convention, to be voted for at a special election to be held May 1.

NUMBER TO BE VOTED FOR

16 Candidates at Large.

2 Candidates from the 14th Middlesex Representative District, Wards 1, 2 and 9.

3 Candidates from the 15th Middlesex Representative District, Wards 3, 6, 7 and 8.

1 Candidate from the 16th Middlesex Representative District, Wards 4 and 5.

The polls to be opened at 12 o'clock noon and closed at 9 o'clock p. m.

By order of the Municipal Council.

STEPHEN FLYNN, City Clerk.

MARCHING'S

French Gold Paint

The [illegible]

25c

Free City Motor Delivery

C. B. COBURN CO.

63 MARKET STREET

The Bon Marché

DRY GOODS CO.

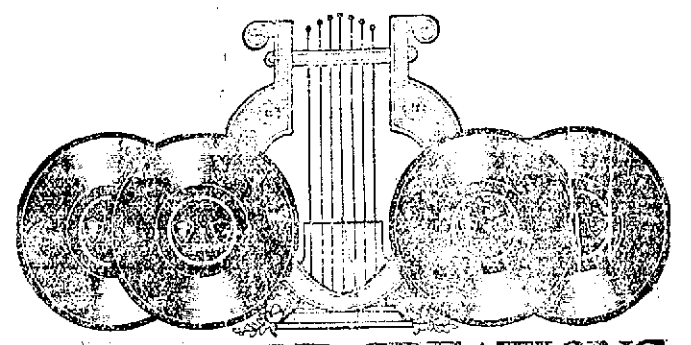

EDISON RE-CREATIONS

OF THE LATEST

Popular and Light Opera Hits

Now in Stock Ready For Sale

PRICE $1.00 EACH

50396—Ireland Must Be Heaven, for My Mother Came From There, McCarthy-Johnson-Fischer, Tenor — Walter Van Brunt
It's Always Orange Day in California—Canary Cottage, Carroll, Tenor — Irving Kaufman and Chorus
50397—Mighty lak 'a Rose Waltz, for Dancing — Jaudas' Society Orchestra
Waters of Venice Waltz, Von Tilzer, for Dancing — Jaudas' Society Orchestra
50415—Alice in Wonderland—The Century Girl, Berlin, Soprano and Tenor — Gladys Rice and Irving Kaufman
Chicken Walk—The Century Girl, Berlin, Tenor — Irving Kaufman and Chorus
50385—Childhood Days—The Girl from Brazil, Romberg, Soprano — Gladys Rice and Chorus
Come Back, Sweet Dreams—The Girl from Brazil, Romberg, Soprano — Gladys Rice and Chorus
50386—Flora Bella (March Song) Schwarzwald, Soprano — Gladys Rice and Chorus
Poor Butterfly—New York Hippodrome—"The Big Show," Hubbell, Soprano — Elizabeth Spencer
50387—I Never Knew—Canary Cottage, Carroll, Soprano and Tenor — Gladys Rice and Walter Van Brunt
Pretty Baby, Jackson-VanAlstyne, Soprano — Gladys Rice and Chorus
50388—Listen to This—One Step, Kaufman, for Dancing — Jaudas' Society Orchestra
Ole Virginny—One-Step, Zamenick, for Dancing — Jaudas' Society Orchestra
50389—In the Garden of Romance—Little Miss Springtime, Kalman, Soprano and Baritone, Gladys Rice and Frederick Wheeler
Little Bid for Sympathy—Little Miss Springtime, Kalman, Soprano and Tenor — Gladys Rice and Walter Van Brunt
50390—On the South Sea Isle, H. Von Tilzer, Contralto, Helen Clark
So Long, Letty, Carroll, Contralto and Baritone — Helen Clark and Joseph A. Phillips
50392—Smiles, Then Kisses—Waltz, Ancliffe — Walkiki Hawaiian Orchestra
Hapa Haole Hula Girl, Cunha, Hawaiian Guitars — Helen Louise and Palakiko Ferera
50393—Dragon's Eye, Gay — Peerless Orchestra
Valse Danseuse, Miles, Xylophone — William Dorn
50394—I Was Never Nearer Heaven in My Life, Snyder, Tenor and Bass — Harry Mayo and Harry Tally
There's a Little Bit of Bad in Every Good Little Girl, Clarke-Fischer, Soprano — Gladys Rice and Chorus
50395—In Florida Among the Palms, Berlin, Tenor, Walter Van Brunt
Mississippi Days, Piantadosi Tenor and Baritone — Arthur Collins and Byron G. Harlan
50292—Old Black Joe—With Variations, Foster-Benoist, Piano — Andre Benoist
Valse in E Flat, Durand, Piano — Andre Benoist
50343—My Mother's Rosary, Meyer, Tenor — Walter Van Brunt
There's a Long, Long Trail, Elliott — George Wilton Ballard and Chorus
50376—I Lost My Heart in Honolulu, Cobb, Tenor — George Wilton Ballard and Chorus
San San Soo—Hip-Hip Hooray, Lawrence, Tenor — George Wilton Ballard and Chorus
50338—Ring Out, Wild Bells, Gounod, Mixed Voices — Carol Singers
O Sing to God, Gounod, Soprano, Contralto and Chorus,
50383—Santa Claus Song (With Yodle) — George P. Watson
Du Du and Doctor Eisenbart (With Yodle), in German — George P. Watson
50381—Give Me All of You—Flora Bella, Schwarzwald, Tenor and Soprano — Gladys Rice and Walter Van Brunt
You're the Girl—Flora Bella, Schwarzwald, tenor — Walter Van Brunt and Chorus of Girls

PRICE $1.50 EACH

80323—(a)Honey, I Wants Yer Now; (b) Jerusalem Morning, Male Voices — Criterion Quartet
Little Cotton Dolly, Geibel, Male Voices — Criterion Quartet
80324—Marcia Roma, Musso — Creatore and His Band
Moraima—Danse Espagnole, Espinosa — Creatore and His Band
80325—Comin' Thro' the Rye, Soprano — Betsy Lane Shepherd
His Lullaby, Jacobs-Bond Contralto — Merle Alcock
80326—Melodie, Tschaikowsky, Violin — Kathleen Parlow
Rondo, Dvorak, Violoncello — Paula Gruppe
80327—Last Night, Kjerulf, Contralto — Ammy Ellerman
80327—Last Rose of Summer—Martha, Moor Flotow, Soprano — Elizabeth Spencer and Chorus
80328—Have You Forgotten Me? Monaco, Contralto — Helen Clark
Who Is Sylvia?, Schubert, Soprano — Betsy Lane Shepherd
80330—Lorna, Newton, Tenor — Emery B. Randolph
Sweet Genevieve, Tucker, Contralto — Ida Gardner and Chorus
80333—Home Again, Pike, Contralto — Ida Gardner
Juanita, Soprano and Baritone — Gladys Rice and Frederick Wheeler
80335—Cradle Song, Vannah, Contralto — Ida Gardner
What Have I to Give? Lane, Tenor — Henry B. Randolph
80338—Ring Out, Wild Bells, Gounod, Mixed Voices — Carol Singers
O Sing to God, Gounod, Soprano, Contralto and Chorus — Betsy Lane Shepherd, Helen Clark and Oratorio Chorus
80339—At the End of a Beautiful Day, Perrins, Soprano — Elizabeth Spencer and Chorus
Make a Little Heaven in Your Heart, Perrins, Soprano — Elizabeth Spencer
80340—Scherzo-Tarrantelle, Weiniawski, Op. 16, Violin, Mary Zentay
Tambourin Chinoise, Kreisler, Op. 3, Violin — Mary Zentay
80341—For Killarney and You, [illegible], Tenor — Charles Harrison
I'm a-longin' fo' You, [illegible], Contralto — Merle Alcock
80342—Poet and Peasant Overture—Part 1, Von Suppe — American Symphony Orchestra
Poet and Peasant Overture—Part 2, Von Suppe — American Symphony Orchestra
80343—God Be With You Till We Meet Again, Tomer, Sacred — Metropolitan Quartet
I Surrender All, Weeden, Sacred — Metropolitan Quartet
80344—Songs of Other Days—No. 3 — Metropolitan Mixed Chorus
Songs of Other Days—No. 4 — Metropolitan Mixed Chorus

PRICE $2.00 EACH

82059—Annie Laurie, Scott, Soprano — Anna Case
Old Folks at Home, Foster, Soprano — Anna Case
82061—Symphonie [illegible], Soprano in French — Alice Verlet
Sancta Maria, Faure, Soprano in French — Alice Verlet
82062—(a) [illegible] (b) Ich liebe dich (I Love Thee), [illegible], Soprano in G. — Marie Rappold
Standchen (Serenade), Schubert, Soprano in German — Julia Heinrich

WE ARE HEADQUARTERS IN LOWELL FOR THE EDISON DIAMOND DISC

KAISER CONGRATULATES KING OF BULGARIA

BERLIN, March 24, via London. The German emperor has telegraphed congratulations to the king of Bulgaria in connection with the fighting on the Monastir front.

SERIOUS TROUBLE AMONG BULGARIAN TROOPS

LONDON, March 24.—Semi-official despatches from Serbian headquarters in the last few days have reported serious trouble among the Bulgarian troops around Monastir. Several regiments are reported to have deserted in a body as a result of friction over supplies and their relations with their Teutonic allies. According to these reports it has been necessary to re-arrange several large units of the Bulgarian army, distributing troops of suspected loyalty to places where they could do the least harm.

MEN'S MISSION TO CLOSE TOMORROW, 6.30 P.M.

REV. FR. TIGHE POSTPONED EXERCISES FROM AFTERNOON SO AS NOT TO CONFLICT WITH PARADE

The mission for men which has been conducted during the week at the Immaculate Conception church will close at 6.30 o'clock tomorrow evening, and not at 3 o'clock in the afternoon, as was announced last night by the missionaries.

Rev. Fr. Tighe, O.M.I., the pastor, on learning this morning that there will be a patriotic parade tomorrow afternoon, promptly decided to change the hour of closing the mission, so that the exercises will not interfere with the success of the parade.

The missionaries, Rev. Frs. Kirwin and Webb, O.M.I., are well pleased with the result of the mission. Last night they urged all the men to attend the closing exercises, which as stated above will be held at 6.30 p. m. They will consist of promulgation of the law, renewal of baptismal vows, imparting of the papal benediction, sermon on perseverance, and solemn benediction of the Blessed Sacrament.

Rev. Fr. Kiawin last night preached a powerful sermon on the sixth commandment. His sermons through the week made a deep impression. Rev. Fr. Webb last night delivered an instruction on the graces to be derived from frequenting the sacraments. This evening at 7.30 o'clock Holy Hour services will be held.

REPORT LOWELL CEMETERY

The 75th annual report of the proprietors of the Lowell cemetery in printed form is issued. Its distribution is free and copies may be obtained at the banking rooms of the Middlesex Safe Deposit & Trust Co. As usual it is very complete in its detail of the business of the corporation for fiscal year, closed February 20, 1917. The report contains an illustration of the Lilley monument, the title of which is "Resignation." The base of this monument bears the following words:—

"Dare to trust in God and say, 'Deal with me in the future as thou wilt; I am of the same mind as thou art; I refuse nothing that seemeth good to thee; clothe me in whatever dress thou choosest: I am thine.'"

This work is cut from a block of Tennessee marble and is the creation of the celebrated sculptor, F. Edwin Elwell of New York City.

MATRIMONIAL

Manuel Silva and Mrs. Annie Frances Holmes were married March 17 at St. Anne's parsonage by Rev. Appleton Grannis, rector. The bride wore a blue travelling suit and carried white roses. She was attended by Miss Mary McIntire, who was attired in a brown travelling suit and carried white and red roses. The best man was Edward S. McIntire. After April 1st the couple will be at home to their friends at 387 Central street.

DEATHS

PRESCOTT—Mrs. Telesphore Prescott nee Mary Jane Trudel, aged 24 years and 7 months, died today at her home, 183 Perkins street. She leaves her husband, her parents, Mr. and Mrs. Henri Trudel; five brothers, Henri, Albert, Arthur, Willie and Joseph Trudel; four sisters, Florence, Rebecca, Antoinette and Cecile Trudel. She was a member of the Third Order of St. Francis of St. Joseph's parish.

GAGNE—Augustin Gagne, one of the oldest residents of this city, died this morning at his home, 187 Salem street, aged 88 years. Deceased enjoyed good health up to a short time ago, when he was stricken with a paralytic shock. He had been a resident of this city for over 40 years and was well known and highly respected. He leaves to mourn his loss three daughters, Miss Melvina Gagne, Mrs. George Fontaine and Mrs. Napoleon L'Ecuyer, the latter of North Cambridge; three sons, Emile, Arthur and Cyrille.

LEBOEUF—Alexandre Leboeuf, aged 6 years, 7 months and 11 days, died today at the home of his parents, Jesse and Zoe Leboeuf, 23 Tucker street. Besides his parents he leaves to mourn his loss five sisters, Cordelia, Aurore, Lea, Lydia and Irene, and a brother, Cesario.

WHITELY—Died today, in this city, George L. Whitely, a well known resident. He leaves one son, Joseph F. Whitely. The body was taken to the chapel of James F. O'Donnell & Sons.

McQUADE—Miss Sarah McQuade, for many years a well known and highly respected resident of St. Peter's parish, died last evening at her home, 40 Lyons street, after a brief illness, at the age of 61 years. She leaves, besides one brother, Patrick McQuade of Lowell, two sisters, Alice and Bridget, of Ireland, and two nephews, Frank T. of Lowell, and John J. McQuade of Freehold, N. J.

CHENEY—George H. Cheney, a well known resident of this city, died yesterday at his home, 55 Chase avenue, at the age of 62 years, 8 months and 15 days. Besides his wife, Sarah J. Cheney, he leaves one daughter, Mrs. Clinton W. Fox of Dracut, and one brother, Frank W. Cheney.

WHITE—Fortune White died Wednesday at the State hospital, Tewksbury, at the age of 61 years. The body was removed to the rooms of Undertakers Young & Blake.

SWEENEY—Mrs. Margaret Sweeney, aged 55 years, died this morning at St. John's hospital. She was the widow of James Sweeney, and was well and favorably known throughout the city but particularly in Belvidere, where she had resided for many years. She was a nurse, and this work gave her an opportunity to display her many charitable qualities. She was a great friend to all with whom she came in contact, and gave her services in many cases without recompense to aid sufferers. She was a constant attendant of the Immaculate Conception church, and was an active worker in several church societies. She is survived by five sons, Charles F. of East Taunton, Mass., Joseph J., Phelix G., Edward C. and Eugene F., and four grandchildren. The body was removed to her home, 13 Oak street, by Undertakers Calnan Bros.

FAIRBROTHER—William Fairbrother, aged 67 years, died late yesterday afternoon at his home in Wilson street, North Billerica. Deceased was a member of St. Andrew's parish and of North Billerica council, 1323, K.A. He leaves, besides his wife, Margaret, four sons, John, Charles, Herbert and Joseph; two daughters, Isabella Fairbrother and Mrs. Martin Shalloo; eight grandchildren; three brothers, George of this town, James of Miami, Fla., and Frank of Worcester; three sisters, Mrs. M. A. Draper and Mrs. W. H. Ford of Lowell and Miss Katie Fairbrother of North Billerica.

CARD OF THANKS

We, the undersigned, desire to express publicly our sincere thanks to those who by their acts of kindness, expressions of condolence, and offerings of floral tributes, served to lighten the burden of sorrow in the loss of our beloved sister, Catherine Flannery Quinn. To the employes of the cloth room of the Massachusetts mills are we especially grateful. Such evidence of true friendship we shall ever cherish in loving remembrance.

The Flannery family.

FUNERAL NOTICES

CHENEY—Died in this city, March 23, 55 Chase avenue, George H. Cheney, aged 62 years, 8 months and 15 days. Funeral services will be held at his home, 55 Chase avenue, Monday afternoon at 2 o'clock. Friends invited without further notice. In charge of Undertaker J. A. Weinbeck.

FAHEY—The funeral of Mrs. Mary Etta Carroll Fahey will take place Monday morning at 8 o'clock from her late home, 850 Central street. A solemn high mass of requiem will be sung at St. Peter's church at 9 o'clock. Interment will be in St. Patrick's cemetery, in charge of Undertaker John F. Rogers.

FAIRBROTHER—The funeral of the late William Fairbrother will take place Monday morning at 8.30 o'clock from his home, 52 Wilson street, North Billerica. A mass of requiem will be sung at St. Andrew's church at 9.30 o'clock. Burial in St. Patrick's cemetery, in charge of Undertakers James F. O'Donnell & Sons.

RILEY—The funeral of Michael Riley will take place Sunday afternoon from his late home, 1 Wall street at 2 o'clock. Services at the Immaculate Conception church at 3 o'clock. Burial in St. Patrick's cemetery. A requiem high mass for the repose of the soul will be celebrated Monday morning at the Immaculate Conception church at 8 o'clock. Funeral in charge of Chas. H. Molloy's Sons.

SWEENEY—The funeral of Mrs. Margaret Sweeney will be held from her late home, 13 Oak street, Tuesday morning. A funeral high mass will be celebrated at the Immaculate Conception church, time to be announced later. In charge of Undertakers Calnan Brothers.

McQUADE—The funeral of Miss Sarah McQuade will take place Monday morning from her late home, 40 Lyons street, at 8.15 o'clock. A funeral mass of requiem will be celebrated at St. Peter's church at 9.15 o'clock. Burial will be in the family lot in St. Patrick's cemetery. Funeral arrangements in charge of Undertakers O'Connell & Mack.

WHITELY—The funeral of the late George L. Whitely will take place Sunday afternoon at 2.30 o'clock from the chapel of James F. O'Donnell & Sons. A mass of requiem will be sung at St. Columba's church, the date to be announced later. Burial in St. Patrick's cemetery, in charge of Undertakers James F. O'Donnell & Sons.

CARD OF THANKS

We wish to express our deep appreciation and gratitude to our relatives and friends, who by their words and acts of kindness, floral and spiritual offerings strove to alleviate the sorrow and grief over the loss of our beloved wife and mother, Mrs. John McDonough.

Mr. John McDonough,
Mr. Patrick McDonough,
Miss Nora Feeney,
Mr. Martin Feeney.

GERMANY PUBLISH NAMES OF FRENCH DEAD

BERLIN, March 21, by wireless to the Associated Press, via Sayville, March 24.—Having printed in the French language the names of 360,000 French prisoners of war and the places at which they are being held, the German government is beginning the publication of the names of French soldiers buried behind the German lines and the location of their graves.

SAYS HOLLAND GUILTY OF UNNEUTRAL ACT

LONDON, March 24.—A Berlin telegram transmitted by Reuter's Amsterdam correspondent maintains that the Dutch government was guilty of unneutral action in permitting the armed British steamer Princess Melita to leave Dutch waters after her recent visit to them. The despatch declares the steamer ought to have been interned.

BARGE BROKE ADRIFT AND SANK

SCITUATE, March 24. The barge Katherine Howard, coal laden, from Port Richmond, N. Y., for Boston, broke adrift from the tug Confidence off here in a gale last night and is supposed to have sunk. Capt. von Meyer and his wife, the only persons aboard, were rescued by the tug.

MINERAL SOAP Manufacturing Company

Business development forces us into larger quarters. Monday, March 26, we shall move from 154 Bridge Street to **33 SHATTUCK STREET**, where we have much better facilities for the manufacture and sale of our **High Grade Cleaning and Washing Powders.**

We solicit the patronage of consumers of these products, which we guarantee to be of the highest quality.

SEC. LANSING IN NEW YORK

NEW YORK, March 24.—Secretary of State Lansing arrived in New York today. He declined to discuss the purpose of his visit. Soon after his arrival, Col. E. M. House, President Wilson's adviser, called at the secretary's hotel and the two spent the forenoon in conference. It was understood Secretary Lansing would be a dinner guest of Col. House at his home tonight.

KILLED WIFE AND HIMSELF

BRIDGEPORT, Conn., March 24.—Thomas Cornforth, who fatally shot his wife during a quarrel last night, was found dead from a self-inflicted wound, near his home, today.

OLDEST TWIN IN COUNTRY DEAD

BRISTOL, Conn., March 24.—Allison Bunnell, who, with his brother Addison, were reputed to be the oldest twins in the country, died today from infirmities of old age, in his 88th year. Addison is gravely ill at present. The brothers were widely known in the Masonic fraternity.

FUNERALS

BELLEMARE—The funeral of Mrs. J. J. E. Bellemare took place this morning from the home, 111 Cabot street. High mass of requiem was celebrated at St. Jean Baptiste church at 9 o'clock by Rev. C. A. Paquette, O.M.I., assisted by Rev. Armand Baron, O.M.I., as deacon and Rev. Julien Racette, O.M.I. as sub deacon. The bearers were Omer Bernard, C. Cayer, A. Tougas, D. Caron, A. Bergeron and F. Robert. Notre Dame de Bonsecours society was represented by Mesdames Victoria Burelle, Joseph Ducharme, Stanislas Dube and Jules Duchesne. Among the floral offerings were a large pillow inscribed "Wife and Mother," the family; wreath inscribed "Sister," Mr. and Mrs. Arthur Tougas and family and tributes from Mrs. Louise Mongrain and others. Present from out of town were Mrs. Desaulniers and Miss A. Desaulniers of Manchester, N. H. Burial was in St. Joseph's cemetery, where the committal prayers were read by Rev. Augustin Graton, O.M.I. Funeral arrangements were in charge of Undertakers Joseph Albert & Son.

STANLEY—The funeral services of Mrs. Alpha D. Stanley, who died in Melrose March 20, were held at her home, 17 Adams street, yesterday. Burial was in the family lot in the Edson cemetery. The local arrangements were in charge of Undertakers Young & Blake.

McKINNON—The funeral services of Mrs. Jessie McKinnon were held yesterday afternoon at the Lowell cemetery chapel. Rev. J. K. Jones, pastor of the Seventh Day Adventist church, Liberty street, officiated. Miss Vivian Cowen sang "Rock of Ages," "Eden Shore" and "Abide With Me." The bearers were Milton, John, Murdock and Kenneth McKinnon, sons of the deceased. Burial took place in the family lot in the Lowell cemetery, where the committal service was read by Rev. Mr. Jones. The funeral arrangements were in charge of David M. Gillis, under the direction of Undertaker William H. Saunders.

Relatives were present from Bridgeport, Conn., and Wellesley.

BOWERS—The funeral services of Mrs. Jennie Bowers were held yesterday afternoon at the funeral rooms of Undertaker William H. Saunders, 217 Appleton street. Rev. Samuel Dupertius, pastor of the Central Methodist church, conducted the services. Burial took place in the family lot in the Edson cemetery where the committal service was read by Rev. Mr. Dupertius.

O'BRIEN—The funeral of little John O'Brien took place yesterday afternoon from the funeral rooms of Undertaker William H. Saunders, 217 Appleton street. The floral offerings included sprays from Mr. and Mrs. John O'Brien, Mrs. Potter, Mrs. Slipp, Mrs. Richardson, Mrs. Gregory, and Mrs. Mann. Burial took place in the family lot in St. Patrick's cemetery.

O'BRIEN—The funeral of James E. O'Brien took place this morning at 8.30 o'clock from his late home, 412 Gorham street and wended its way to St. Peter's church, where at 9 o'clock a high mass of requiem was celebrated by the Rev. Patrick L. Crayton. There was a profusion of beautiful floral offerings and among them were the following: Large pillow with inscription "Son and Brother," from the family, and pieces from Jas. E. Doole, welting room, Ipswich hosiery; Mrs. Sadie Mackey and family, Mrs. James Hockney and family; Mrs. T. B. Harrigan and family, Mrs. William Walsh and family, Mr. and Mrs. John O'Brien and family, Mr. and Mrs. John Sheehan and family and spiritual bouquets from Mrs. John A. McDonald, Mrs. Peter Smith, Mr. William H. O'Brien, Miss Alice Carroll, inspecting room, Ipswich hosiery, and several others. Among the many mourners from out-of-town were friends and relatives from Boston, New York, Maine and Canada. The casket was borne from the house to the church by the following bearers: Messrs. James Ahern, John Sheehan, Edward Walsh, Joseph Ahern, James Gorman and Henry Hogan. The funeral cortege proceeded to St. Patrick's cemetery where the burial took place in the family lot, the committal prayers being read at the grave by the Rev. Patrick L. Crayton. The funeral was largely attended and under the direction of Undertakers Higgins Bros.

WALLER—The funeral services of Duane H. Waller were held yesterday afternoon at the home in Stedman st., Chelmsford, conducted by Rev. E. A. Robinson of the Central Congregational church. The Royal Arcanum, of which the deceased was a member, was represented by a delegation. The bearers were J. Horace Paradis, F. A. P. Coburn, Alvin H. Fletcher and Ralph W. Emerson. Burial was in the family lot in Fairview cemetery, Westford. The funeral arrangements were in charge of Undertaker Walter Perham.

MASS NOTICE

There will be an anniversary high mass of requiem Tuesday morning, March 27, at 8 o'clock, at St. Peter's church for the repose of the soul of the late Timothy Dennehy.

IN LOVING REMEMBRANCE OF MABEL REXFORD SAVAGE

Rarely has the death of a young girl been more keenly felt than the passing away of Mabel Rexford Savage on March 19, 1917, in Baltimore, Maryland, at the age of 18 years. She was born in this city and until a few years ago resided here, and cherishing a fond regard for her birthplace returned and spent each summer here with her grandparents.

Possessing an amiable disposition and a generous heart, she endeared herself to all with whom she came in contact. Her sufferings were borne by her with true Christian fortitude, and she was a shining example of patient acquiescence to the will of the Most High, which indeed must be a source of consolation to the bereaved parents in their most trying hour.

Though taken from our midst, she still dwells in loving memory.

J. A. O'B.

CORRECTION

In an interview given yesterday by Hugh J. Molloy, superintendent of schools, relative to children playing in the public streets, he was reported to have said, "children have no right to play in the streets or to use the streets for the purpose of crossing." What Mr. Molloy did say was, that the children have no right to play in the streets or to use the streets except for the purpose of crossing."

286 DROWNED WHEN FRENCH WARSHIP SANK

LONDON, March 23.—In the sinking of the French battleship Danton in the Mediterranean on March 19, says a statement from the French admiralty received here, 286 men were drowned. The Danton was torpedoed by a submarine.

The sinking of a French battleship of the Danton class by a German submarine in the Mediterranean on March 19 was reported in a statement issued by the German admiralty March 20 and received here by wireless. The statement from the German admiralty said that the battleship, which was protected by destroyers, listed heavily after being hit and capsized 45 minutes later. Lieut. Capt. Moraht was named as the commander of the German submarine.

The battleship Danton displaced 18,028 tons and her complement before the war was 681 officers and men. The Danton was built at Brest and was commissioned in 1909. She had a speed of 19.2 knots and was 481 feet long. She carried four 12-inch guns and 38 of smaller calibres.

RUSSIAN SOCIAL PARTY DEMANDS PEACE

COPENHAGEN, via Berlin and wireless to Tuckerton, N. J., March 23.—A despatch received here from Haparanda, Sweden, says the Russian Social democratic party has issued a manifesto demanding peace.

LOCAL DOCTOR FINED

Continued

he ran across Shea and they had several drinks and later they met some more pals of Shea. He told Mullen they had been friends of his at Bridgewater.

A grand reunion was in order. They wended their way to the bank of the canal in the vicinity of the Massachusetts mills and one of the party secured a pint of whiskey, but that did not last long. Several trips for whiskey was made until eight or nine pints had been drunk and then the majority of the party were well "lit up." Shea invited Mullen to his room and when Mullen awoke Sunday afternoon he found that his roll of $40 and Shea had disappeared.

In the meantime Shea, who admitted that he was very drunk, decided that he would visit a friend of his at the City hospital, but when he arrived there his condition was such that the police were notified and he was placed under arrest and booked at the police station about 4.30 o'clock Sunday afternoon. When searched at the police station $20 was found on his person and later when his coat was found in the bottom of the patrol a search brought forth $3.90 and a bottle of whiskey.

When questioned by the court and counsel, Mullen's stories were conflicting.

The case was to have gone to trial yesterday, but when Mullen arrived on the scene yesterday his condition was such that he was locked up for drunkenness.

Shea was found guilty of larceny and sentenced to three months in jail, the case of drunkenness being placed on file.

The case of drunkenness against Mullen was continued until Monday, the court believing that a couple of days rest in jail would do him all the good in the world.

Alleged Auto Thief

Louis J. A. Benoit was charged with the larceny of two automobiles, one from the Lowell Gas Light Co. valued at $450, and the other from Herford N. Elliott and valued at $425. Benoit was also charged with the larceny of boxes of tools, fittings, inner-tubes, etc., which were attached to the machine owned by the Gas company. The machine belonging to the Gas Light Co. was stolen on December 7th and that belonging to Mr. Elliott was taken on December 13th.

Boxes of tools, fittings, etc., were found in a camp in Bradford, Mass., while the police were searching for thieves who made a practice of stealing automobiles throughout the northeastern part of the state. The machine belonging to the Gas Light Co. has never been located but the one belonging to Mr. Elliott was located in Haverhill.

George Hill, a foreman in the employ of the Lowell Gas Light Co., was the first witness called and he testified that the automobile which he used in making his rounds was stolen during the early part of December. He has never seen the machine since that time but identified a tool box, tools, pumps and other equipment which he recognized as belonging to the company and used by him.

On cross examination witness said he had 25 men working under him and that they used five automobiles which were kept in a garage in School street belonging to the company.

He told of accompanying Inspector Walsh of this city and Inspector Hussey of Haverhill to a camp in Bradford several weeks ago where they found the two tool boxes packed with tools and fittings which witness said were the property of the Lowell Gas Light Co. Counsel for the defense put the witness through a rigid examination as to how he could recognize the boxes and contents which were shown in court. Mr. Hill also identified cards which he said were used for recording tests of pressure of gas. Witness said he never saw the defendant before the early part of February, when he accompanied Inspector Walsh to Bradford.

Inspector John A. Walsh testified to a trip which he made to Haverhill. He was accompanied by Mr. Hill and upon arriving at Haverhill met Inspector Hussey of that city and then proceeded to Bradford where Hill identified two boxes and some tools as belonging to the Gas Light Co. Later they saw Benoit and when witness asked the former where the car belonging to the Lowell Gas Light Co. was, he said he didn't know. Benoit was told that the automobile had been seen at his place, but Benoit answered that he knew nothing whatsoever about it.

Inspector Hussey of the Haverhill police testified to his visit to Bradford, it being practically the same as that offered by Inspector Walsh.

Inspector Lagasse of Haverhill told of visiting Benoit's camp at Chadwick pond in Bradford on February 25th and found inspection cards of the Lowell Gas Light Co. under the flooring of the camp. He also found automobile accessories in other parts of the camp. At this point the government rested its case relative to the larceny from the Lowell Gas Light Co.

Larceny of Automobile

The count charging Benoit with the larceny of an automobile belonging to Herford N. Elliott was then taken up. The first witness called was William F. Lane, employed by Mr. Elliott in the real estate business. He said he was in the habit of driving the car and that it was stolen about Dec. 15th. Several weeks ago he saw the machine in Haverhill. His principal identification mark was a torn rear curtain which had been patched. A canvas cover for a tire bearing the name of the owner, witness said had been found at Haverhill.

Dr. George E. Whidden of Haverhill said he purchased the Elliott car from Mr. Benoit on Jan. 31, 1917, for which he paid $275. He noticed that the maker's number on the engine had been defaced and another one stamped on.

It was brought during the course of the testimony that the witness had to repurchase the machine from the insurance company that carried the insurance on the machine. Later Mr. Whidden received back $275 which he had paid Benoit for the car. When asked who paid him the money, he said it was his attorney, but could not say from whom the latter got it.

No defense was offered. The court found probable cause and ordered the defendant held under $2000 for the superior court.

Assault and Battery

The case of Owen McKenna, charged with assault and battery on Mrs. Annie McSherry, was scheduled for trial today, but Deputy Downey informed the court that the woman is still confined to her bed and will not be able to be out for at least a week. The case was continued for ten days, he being held under $2000 for his appearance at this time. It is alleged that McKenna threw scalding water on Mrs. McSherry.

Charged With Vagrancy

Barson Gobstan was charged with being a vagrant, but inasmuch as an Armenian interpreter could not be readily located, the case was continued until Monday. The court was informed that the man had applied for lodging at the police station the past three nights.

He's In Again, Officer

Matthew Garrigan was fined $10 in police court yesterday and was placed on probation on condition that he would stop drinking and pay the fine, but instead of doing so he got drunk again and was arrested last night. He was sentenced to the state farm but appealed from the sentence.

William J. Flynn came down from Salem, N. H., recently and since his arrival he has been drinking heavily. On promising to go back to his old New Hampshire home he was given a suspended sentence of two months in jail.

John Sullivan was given a suspended sentence of four months in the house of correction and Michael J. Murray and George Gilbert were each given a suspended sentence of three months in jail. John Murphy was fined $5 and Thomas Nolan was ordered to pay a fine of $10.

House of Correction

Ira Dwight Hatch was found guilty of neglecting to provide for his child. Hatch's child is being cared for by a woman and although he has promised on numerous occasions to pay her he has failed to do so and at the present time owes her $141. Hatch owed the woman $96 before he went to the Mexican border and when he returned last November he paid her $21, but has paid her nothing since then. The court refused to believe that Hatch would make good if placed on probation and sentenced him to three months in the house of correction.

MILO D. CLAY DID IT

The Chalifoux building has just had its new spring coat of paint and it looks more attractive than ever. The work was done by Milo D. Clay, the veteran master painter of the city, who for [illegible] years has been engaged in this line of business. He has done work in making the city beautiful and his help are always the most skillful workmen. When Milo Clay is in charge of a job you can be sure that it will always be satisfactory. This season he has the largest gang of painters in the city.

AMERICANS TAKEN BY RAIDER MOEWE

REPORT THAT AMERICANS MAY BE AMONG 600 TAKEN INTO GERMAN PORT

COPENHAGEN, March 23, via London, March 24.—The return of the German raider Moewe to a German port, having on board about 600 sailors, the crews of merchantmen captured during the last period of the cruise may give rise to a new Yarrowdale case as it is probable a number of Americans who were serving on armed merchantmen were captured by the raider. According to the German rule, such men would be treated as prisoners of war.

Among the British steamers destroyed after the Yarrowdale was sent to Germany, the Governor, 5524 gross tons, Demeterton, 6048 tons; Otaki, [illegible] tons, and Brecknockshire, are specifically mentioned in the official report of the Moewe's return as having been armed.

FRENCH AND BRITISH CONTINUE TO ADVANCE

Increased peril to the so-called Hindenburg line of the Germans in northern France, running through Cambrai, St. Quentin, La Fere and Laon is indicated by today's Paris official statement.

The French are continuing their strong pressure from St. Quentin to the Aisne and have driven through to the Oise river, directly north of La Fere, at some points. Apparently they have gained control of the high ground in this region and are able to command the city with their guns.

Germans Flood City

That the Germans were despairing of holding La Fere, a key point in the new line was indicated by last night's announcement that they had opened the sluice gates and flooded the city. The new French advance to the Oise can hardly fail to make the place still more difficult to hold.

Germans Falling Back

Further progress has also been made by the French forces to the southeast on the east bank of the Ailette river, west of Laon, where the Germans, while still falling back towards their new line, apparently are offering stiff resistance. Paris military critics also point to a German peril here where the left end of the German line at St. Gobain is threatened with outflanking.

British Push On

Last reports from the British end of the line also indicated strong German resistance, but recorded also further advances for General Haig's forces, notably in the region southeast of Arras.

New Teutonic Offensive

In part, at least, the German retirement in France may be explained by an official statement of the new Russian war ministery in which it is announced that the Germans are concentrating great quantities of munitions, supplies and men on the northern end of the Russian front. A Teutonic offensive in the near future in this important but long neglected war area is thus indicated.

Field Marshal von Hindenburg, who is credited with establishing the new line in the west, is classed as a believer in the theory that a decision in the war can best be gained by a campaign on the eastern front, against Russia.

For Russian Republic

Meanwhile the Russian provisional government continues its efforts to strengthen the defensive measures of the nation.

One of the most important of the constituent parties of the new government, that of the constitutional democrats, led by Foreign Minister Milukoff has just voted through its committee and its parliamentary representatives for a republican form of government for Russia.

FRENCH RUSH ON

PARIS, March 24.—The allies continue to forge ahead on the centre and extreme right and made substantial progress yesterday in the direction of St. Quentin and La Fere in the teeth of German determined resistance. Notwithstanding the efforts of the Germans to destroy the roads as they retired the allies have managed to bring up a good force of all but their heaviest artillery and the guns are again busy after a long rest.

The pressure of the French from St. Quentin to the Aisne is so powerful that it begins to seem doubtful, in the opinion of the French military critics, if the Germans will be able to hold on to the so-called Hindenburg line. The invaders have opened the sluices at La Fere, apparently feeling that their chances of holding the town are not good now that the French have got a footing on the high ground in the Jussy region northeast of Tergnier. If Gen Nivelle is able to establish himself in this position his guns will command La Fere.

Further south the French are making solid progress against the five-mile salient covering St. Gobain and formed by the lower Coucy forest. The columns here are working hand in hand with columns operating northeast of Soissons in the direction of Laon. The latter made continuous progress today and their advance exposes the left extremity of the German line at St. Gobain to the risk of being outflanked and driven back on Laon. It is evident that the German staff is alive to the growing danger, for they are making desperate efforts to check the French advance and the fighting is fiercer here than in any other section.

PETROGRAD IS MENACED FROM TWO DIRECTIONS

PETROGRAD, March 24, via London—The following proclamation to the people of Petrograd has been issued by A. J. Guchkoff, minister of war:

"The enemy is menacing the capital from two directions. First, he is concentrating continually on our northern front great quantities of munitions, supplies and men. Second, he is concentrating his spies in Petrograd. Steps against the latter are an immediate necessity.

"It is always a difficult task to unmask these traitors, who hide everywhere, seeking to cover their criminal activities under the cloak of all social conditions, all trades, wearing all uniforms, mixing themselves with the crowd in which they sow discord and spread distrust among the timid and weak. To the enemy's clandestine spy system we must oppose that of our general staff. Citizens and soldiers should be watchful and wise, for the danger is great.

"Do not confound our anti-spy agents with the secret police of the old regime, who have gone forever and who are useless to the new regime, which governs in accord with the will of the people. The new regime will not permit any revival of the old dark forces.

"Citizens, be prudent. Do not reveal secrets of national defense. Be vigilant and attentive. Be on guard."

FISHING INDUSTRY TIED UP

GLOUCESTER, March 24.—The fishing industry at this port was completely tied up today as a result of the vote last night of the crews of the gill netting fleet to join in the fishermen's strike. Two hundred and fifty men operate the twenty boats of this fleet which bring in from 50,000 to 100,000 pounds of fish daily.

Between 40 and 50 vessels, employing 1000 men which usually leave in the spring for the southern mackerel fishing grounds, are also held up by the strike. These boats ordinarily begin operations off Cape Hatteras and follow schools of mackerel toward Nova Scotia, unloading their catches along the coast.

The strikers, who work on a percentage basis and are demanding the elimination of certain charges, are doing picket duty ashore and afloat in an effort to induce all fishermen to suspend work until the demands have been granted.

30 KILLED AND 100 INJURED IN STORM

NEW ALBANY, Ind., March 24.—Revised official lists of the victims of the storm which swept over New Albany late yesterday show the number of dead to be thirty-one and place the injured at approximately one hundred.

Of the injured ten or more are expected to die, while it is thought that a number of bodies still be under the debris of wrecked buildings.

The search of the ruined structures is going forward under military supervision.

Approximately three hundred residences, industrial plants and other buildings were badly damaged or destroyed.

POSTS FOR RETIRED ARMY OFFICERS

WASHINGTON, March 24. War department officials are trying to solve the problem of finding suitable posts for retired army officers who wish to return to limited duty in the event of war. Many such already have offered their services. Under the law retired officers can be employed only when they volunteer.

At present in the absence of mobilization orders there are few posts open to retired men. With training camps in operation, however every officer physically fit would be of value and a definite plan for their use is being mapped out. Great Britain found her "dug out" or retired officers an almost indispensable element of her army building plans.

THE SPELLBINDER

Commissioner Donnelly, Auditor Paige and Mr. Tarbox met with the sinking fund commissioners and former City Treasurer Stiles at the Middlesex Trust company Thursday afternoon and inspected the sinking funds, finding everything all right, if not in apple-pie order, for there did not appear to be much style in the arrangement of the bonds. Before the meeting the sinking fund commissioners had a conference with the city solicitor, presumably to ascertain the rights of the commissioner and auditors to inspect the funds. The inspection of the sinking funds ordinarily would practically conclude the work on the city audit, but when Mr. Tarbox sought to look over the books of the street department, he was refused access to them. Upon asking Commissioner Morse why he could not see the books, Evidently the commissioner questions the right of Mr. Tarbox to examine the books as a majority of the council voted to engage a different expert. Mr. Tarbox after inspecting and checking up the sinking funds announced that his audit was complete except for the inspection of the street department books. He will wait a few days for an opportunity to look at the books of this department before preparing his report.

No Constructive Work

Three months of the year have passed and the municipal council has not done any new constructive work, while relative to the work started before this year's board went into power, instead of progress being made, persistent effort is being put forth to retard progress. Nothing has been done or proposed relative to the contagious disease hospital; the proposed addition to the Bartlett school hasn't been discussed at all, both being matters for the buildings department to consider; the Dummer street extension is a dump though the time has arrived when the street commissioner should have his plans all made, while on the high school and Pawtucket bridge propositions, efforts are being made to retard progress, despite the popular demand that the former be started and the latter be finished as soon as possible.

Commissioner Morse states that he must have $15,000 more to finish Dummer street and when the proposition to award more money for that project comes before the municipal council the triumvirate will be placed in a peculiar position. Early in the year Messrs. Brown and Warnock criticised the past government roundly for settling the land damage cases out of court, in the Dummer street matter. Mayor O'Donnell reminded them that he voted against such settlement and that Commissioner Morse was the promoter of the idea. Then they changed their tactics. If Commissioner Morse is short of funds to finish the work this year, he has none to criticise but himself for he was in charge of the project. Furthermore, a great part of the work remaining undone at Dummer street is paving work and Commissioner Morse has a large paving loan with which to do all the new paving for the year.

THE SPELLBINDER.

HATS OFF TO MISS LORETTA WALSH, FIRST WOMAN CHIEF YEOMAN!

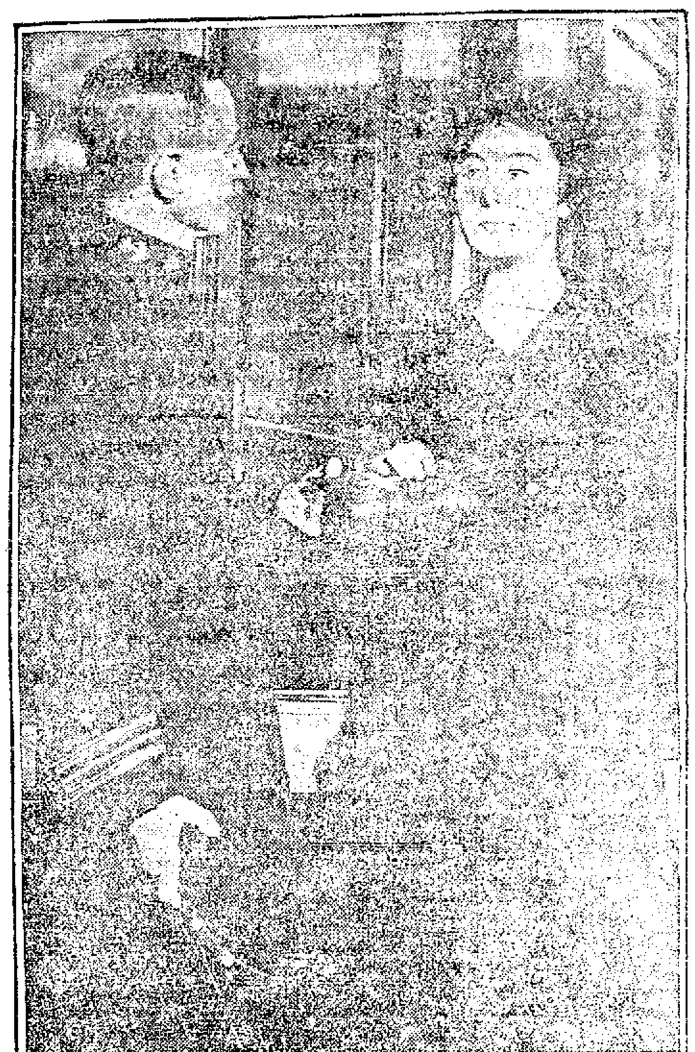

MISS WALSH TAKES THE OATH AS CHIEF YEOMAN

Said to be the first woman in the world to be enlisted into the armed service of a navy, Miss Loretta Walsh, eighteen years old, of 734 Pine street, Philadelphia, took the oath of allegiance as chief yeoman in the United States navy. The oath was administered in the United States Naval home by Lieutenant Commander Payne, executive officer of the home.

The young woman underwent the same rigid examination that is given to male applicants for the office of chief yeoman. Her physical qualifications were passed upon by Miss Martha Pringle, head nurse, and certified by Dr. D. H. [illegible], assistant surgeon, U. S. A. Commander Payne said she was a fine specimen of womanhood and that the navy would be proud of her.

Miss Walsh has begun her work as chief yeoman. The duties of the office are mostly clerical. She will have charge of the [illegible] at the naval home for the naval coast defense reserve. However she is subject to transfer to any [illegible] or naval station. A [illegible] sleeve the distinctive mark of [illegible] is a pair of crossed [illegible] with three [illegible] and a [illegible] signify her rank.

GERMAN EMPEROR AND CHANCELLOR ATTACKED

LONDON, March 24.—The German emperor and Chancellor von Bethmann-Hollweg were denounced in the reichstag by the socialist deputy Kunert as the originators of the war, according to a Berlin despatch to Reuter's by way of Amsterdam. The incident occurred on Thursday during a debate on the public health estimates. Vice Chancellor Helfferich, referring to Herr Kunert's remark declared that a German who spoke in the same breath of Russian and German conditions insulted his fatherland. The socialist deputy retorted amid socialist applause:

"Because I compared German reactionaries with Russian revolutionists you say I insulted the fatherland. I should be proud if such progress were made in our country as has been made in the Russian empire."

Socialist Deputy Hoch criticised the statistics of the president of the board of health declared that they did not allow the formation of a conclusive judgment and that the president should not have [illegible]

SOCIAL AND FRATERNAL

[illegible]

A PHYSICIAN'S ADVICE TO DYSPEPTICS

to rest quietly for a while before and after dinner and supper, if possible, and to take a Dys-pep-let or two after eating is good.

The stomach needs help, and just the kind of help Dys-pep-lets give. These pleasant-to-take digestive tablets are a peculiar combination of digestives, carminatives and correctives, and are giving great satisfaction. Get a bottle today, at your druggist's. Price 10 cents, 25 cents or $1.

Dys-pep-lets are prepared only by C. I. Hood Co., Lowell, Mass.

POLICE GUARD BANGOR POSTOFFICE

BANGOR, Me., March 24.—Police guards were stationed about the postoffice early today after the authorities had been informed that a man had been seen acting suspiciously near the building. A passer-by told the police that he had seen a man close to a basement window of the postoffice opening on an alley in the rear. When the man noted that he was being observed he picked up a satchel and ran off. A search for him was begun.

The postoffice was erected last year at a cost of $400,000.

SCHOONER POUNDED TO PIECES

PROVINCETOWN, March 24.—The schooner Maggie Todd, bound from Boston for a Venezuelan port, ran ashore off the Wood End Light-house in a heavy gale last night. She was being slowly pounded to pieces today and was expected to be a total loss. Coast guards rescued the seven members of the crew.

The schooner was built at Calais, Me., in 1873 and registered 176 tons gross.

FOOD PROBLEM IN GERMANY

AMSTERDAM, March 24, via London.—Adolf von Batocki, president of the food regulation board, addressing a deputation on the food question, expressed confidence that the supply was sufficient until the next harvest, according to a Berlin despatch to Reuter's.

"Production, of course," von Batocki concluded, "is not as great as in peace time but the stocks are sufficient to last until the new harvest. The coming agricultural production is assured by the increase in prices and the yield will be as high as war conditions permit."

AMERICAN EMBASSY TAKES CHARGE

BERLIN, March 24, via London.—A telegram from Sofia says that the American embassy at Constantinople has taken charge of the legation at the Bulgarian capital. The legation was formerly conducted with the Bucharest legation.

orial hall, Tuesday evening with the president, Mrs. Bessie Cummings, in the chair. Supper was served by the executive committee before the meeting. Routine business was transacted and general orders were read. One new member was received. For the good of the order Patriotic Instructor Mrs. Lizzie Worthen read two selections.

The next meeting will be held April 4 with a supper preceding the meeting. The meeting closed with the flag salute.

TONIGHT ONLY—Carlyle Blackwell in "The Social Leper." Wallace Reid in "The Prison Without Walls."

SUNDAY—Robert Warwick in "Fruits of Desire"

MONDAY, TUESDAY, WEDNESDAY, MARCH 26, 27, 28

The Incomparable

Clara Kimball Young

—IN—

"The Price She Paid"

A splendid picturization of the great American novel by David Graham Phillips. A plea of the poor wives of rich men which this tremendously popular star makes her supreme achievement.

Extra Added Attraction

Jack Pickford

—IN—

"The Dummy"

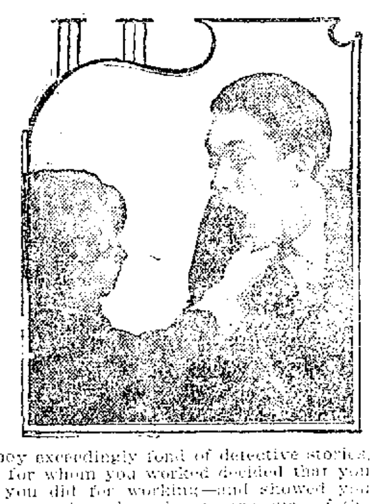

Suppose you were a small boy exceedingly fond of detective stories, so fond, in fact, that the people for whom you worked decided that you cared more about detectives than you did for working—and showed you the door. If then, when you were out of work and not very sure of the next bite to eat, you had a chance to work for a real, sure 'nuff detective—what would you do?

You'd probably do just what Jack Pickford does in "The Dummy," the Famous Players-Paramount picture, in which he is starring at the Merrimack Square Theatre next week. Don't miss it!

PICTOGRAPHS—OTHER PLAYS—CONCERT ORCHESTRA

CONTINUOUS PERFORMANCES

PLAYHOUSE

Week Starting Monday, March 26th, Matinee Daily

JOHN QUIGLEY PRESENTS

THE HINKEE-DEE GIRLS

—WITH—

HAPPY McNALLY and RUSS FORTH

—AS THE—

PRINCIPAL FUNSTERS

Clean, Classy, Musical Comedies

SPECIAL PHOTO-DRAMATIC FEATURE

PAULINE FREDERICK in "THE WOMAN IN THE CASE"

Shown in 5 Acts. See Three Big Stars at Little Prices

PRICES—500 Mat. Seats at 10c; a Few at 15c. Eves. 10c, 15c, 25c

PERFORMANCES AT 2 AND 8 P. M.

COUPON

This coupon and 25c will admit two ladies to a reserved seat at Monday night's performance if presented at box office before 6 o'clock Monday evening. Seats limited to 500.

Week, March 26 — ACADEMY OF MUSIC LOWELL — Week, March 26

Marcus Musical Comedy Co.

Featuring the King of Comedians

"MIKE SACKS"

MONDAY, TUESDAY AND WEDNESDAY

The Big Laughing Scream

"IZZY ON THE BATTLEFIELD"

And the Wonderful Spectacular

"APACHE DANCE"

Showing Life in the Underworld of Paris

Added Special Attraction—Wednesday Night

"MIKE SACKS' CONTEST"

The Greatest Laughing Contest Ever Presented on Any Stage

PRICES—Evening, 15c, 25c, 35c, 50c; Mat., 10c, 15c, 25c—Special Daily Bargain Matinee for Ladies

TODAY—Last Chance to See A TRIP TO PARIS—AND THE HAUNTED HOUSE

BIG SUNDAY CONCERTS—8 STAR ACTS OF VAUDEVILLE

PLAYHOUSE

FINAL SHOWINGS TONIGHT

At 7.15 and 8.45

"DANTE'S INFERNO"

With Lecture by PROF. HALLEN

See This Wonderful Film

Prices ....10c and 20c

CROWN THEATRE

—TODAY—

HENRY KING

In the Stirring Play

"The Power of Evil"

Other Attractions. Adm. 5c—10c

Jewel Theatre

TODAY A 2-ACT COMEDY WITH

CHARLES CHAPLIN

Royal Theatre

Shown Today—Final Episode of

"Pearl of the Army"

Owl Theatre

TODAY—TRIANGLE PLAYS

WILLIAM DESMOND in "THE LAST OF THE INGRAMS"

WINNIFRED GREENWOOD in "A WOMAN'S DARING"

FATTY ARBUCKLE in the Funny Triangle Comedy "THE WAITER'S BALL"

AT ROLLAWAY

SKATING BEARS TONIGHT

Monday Night—Ladies' Night—Skates Free to All Ladies.

SUNDAY

5—BIG ACTS—5

The Banner Bill of the Season

FULLER, HOLCOMBE and JOHNSON

In a Melange of Music and Mirth

KENO and WAGNER

The Funny Fellers

CREAMER and RITES

Songs and Stories Aplenty

JACK BOYCE

The English Chapple

MERINO and RICH

The Funny Piano Movers

THE SEASON'S BIG BILL

KEITH'S THEATRE

WEEK COMMENCING MONDAY, MARCH 26th

CHAS. K. CLARK PRESENTS

—THE—

ROYAL HAWAIIANS

In a Spectacular Scenic, Singing Production

"PARADISE BEACH"

Count N. U. Baseilere, Master Mechanic

LYDIA McMILLAN & CO.

In a Whimsical Comedy by Edgar Allan Woolf

"THE MOONLIGHT AGE"

(Formerly of Elinore Sisters) MAY — (Formerly of Canfield & Carleton) VIOLET

ELINORE & CARLETON

In Their Nonsensical Nonsense

LEIGHTON & KENNEDY | AD. CARLISLE'S CIRCUS

STEPHENS & BRUNNELLE | LAMB & MORTON

Hearst-Pathe News Weekly

BIG SUNDAY CONCERTS

THE POPULAR LOCAL DUO, MR. WALTER DAVIS AND MR. LEONARD BROWN—Other Acts Include "VETERANS"—CUMMINGS & SHELLY—MOORE & HAAGER—D'AMICO—WILLIAM MORROW & CO.—KEITH'S CONCERT ORCHESTRA.

Colonial Theatre

Amusement Centre of Lowell

—TODAY ONLY—

"IF MY COUNTRY SHOULD CALL"

5 BIG PARTS—MANY OTHER PHOTOPLAYS

The Usual Sunday Entertainment Tomorrow With a Feature Bill

COMING MONDAY AND TUESDAY

MADAME MALVINE LOBEL in "THE UNWELCOME WIFE"

A POWERFULLY REALISTIC DRAMA IN 5 PARTS

SATURDAY AND SUNDAY SHOWS CONTINUOUS

Other Days, at 2 and 7 — Seats Always 5c and 10c

NEXT WEEK — THE MOST WELCOME THEATRICAL EVENT OF MANY SEASONS—A VERITABLE LANDSLIDE OF PURE MERRIMENT.

THE FAMOUS HARVARD PRIZE PLAY

The Sites-Emerson Company Presents the Incomparable Emerson Players in Frederick Ballard's Sensational Success

BELIEVE ME XANTIPPE

A RIOT OF GREAT FUN

CLAY CLEMENT—ANN O'DAY AND ALL THE FAVORITES

Twenty-Eight Weeks at the Castle Square Theatre in Boston—One Year at the Thirty-Ninth Street Theatre, New York.

Be Sure That You Get Your Tickets Early

Phone 261—Do It Now

OPERA HOUSE

The Theatre of Big Things

You are Sure to Like It

Call 261

U.S. GOVERNMENT RUSHES PLANS FOR A LONG WAR WITH GERMANY

WASHINGTON, March 24.—The United States government is getting ready to put into effect measures of the most far-reaching and aggressive character in the event of war with Germany. It will not be satisfied with mere attempts to protect American merchant vessels. Its preparations will be designated to meet any eventuality—a long war if necessary. There will be no half-way measures.

This program was agreed upon at a long cabinet meeting yesterday and it guided the council of national defense when it met today with its advisory committee.

The program decided upon includes military naval industrial and financial measures.

The question of sending an army abroad will be left for future consideration.

Whether political alliances with the entente allies will be formed is not known although military as well as naval co-operation is possible and the government will furnish both money and supplies to the allies without stint.

$5,000,000,000 Loan to Allies

Suggestions before President Wilson today included the possibility of floating a loan of five billion dollars for the entente.

When President Wilson goes before congress at the opening of the extra session on April 2, he is expected to make it clear that the government and people of the United States will not be prompted by hostility toward the German people, but only by acts of the German government. So far the president has given only preliminary consideration to his address to congress.

The object of today's meeting of the council of national defense with its commission was to take an inventory of what has been done in the way of industrial preparedness and decide what further measures are necessary. The council is expected to take an important part in the conduct of actual warfare.

MAYOR NAMES PUBLIC SAFETY COMMITTEE

Mayor James E. O'Donnell, as a member of the state committee of public safety appointed by Gov. Samuel W. McCall, has named 70 Lowell citizens to serve on the local committee of public safety, the members receiving their notifications today.

The members of the committee follow: Hon. Charles H. Allen, Hon. Butler Ames, William E. Badger, Andrew E. Barrett, Freeman M. Bill, Herbert J. Ball, Paul Butler, William J. Burbeck, Jean B. Boudreau, James E. Burns, Dr. John F. Boyle, A. K. Chadwick, Charles P. Comerford, Dr. G. E. Caisse, John Calnin, Simon Dean, Rene Delys, Hon. Edward T. Fisher, Thomas J. Fitzgerald, Max Goldman, A. S. Goldman, John P. Farley, Dr. A. J. Gagnon, John J.

Continued to Last Page

JURY FAILS TO REACH VERDICT IN TANZER CASE

NEW YORK, March 24.—The federal jury trying Rae Tanzer, accused of perjury in her breach of promise suit against former Assistant District Attorney James W. Osborne, was unable to reach a verdict after deliberating sixty seven hours and today was discharged by Judge Van Fleet.

HELD UP AND ROBBED IN CHELMSFORD

Leo Tremblay, 18 years old, employed at the D. L. Page Co. and a resident of Chelmsford Centre was held up on the road near his home Wednesday evening and robbed of $27 in cash by three strangers. The matter has been reported to the police, but the three thugs are still at large.

According to Tremblay, while returning to his home Wednesday evening he was stopped in the road a short distance from his home by three young men, whose faces he did not see. They ordered him to throw up his hands and then they went through his pockets, relieving him of $27. Tremblay had a good watch in his pocket, but that was not touched for one of the two made the remark that it was money they were after. They gave Tremblay 30 cents of his money and then escorted him to the car tracks, telling him if he cared for his life it was best for him to return to Lowell. The young man boarded a car and spent the night at the home of a relative in this city.

This morning Tremblay's purse was found on the steps of his home in Chelmsford Centre and in it was a brief letter of thanks addressed to the owner of the purse. The letter was not signed. The letter was turned over to Constable Richardson of Chelmsford.

RUSSIA FAITHFUL TO ALL PAST ALLIANCES

LONDON, March 24.—Foreign Minister Milukoff has outlined the attitude of the new Russian government in foreign affairs to a number of Petrograd and Moscow journalists. A Reuter's despatch from Petrograd quotes the foreign minister as saying:

"We shall remain faithful to all past alliances similar to that with our allies which will be still further strengthened and become still more cordial and sincere. The change in regime will disperse the distrust our allies had a right to feel toward the late government. It is Russia's duty to continue to struggle brilliantly both for her liberty and that of all Europe.

"By the change in regime we definitely won the sympathy of neutrals especially Sweden while Finland, thanks to the restoration of her constitution has become our sincere friend. Our allies came into touch with the new regime without an instant's delay, understanding that the old regime was a serious hindrance to that organization of the Russian people which is necessary for a final triumph.

"Today Russia is no longer a dead weight in the coalition of allies. She is a productive force. Henceforth all rumors of a separate peace must vanish once for all. It would be anti-national for freed Russia to come to an understanding with reactionary Germany."

BOY OF 14 DOESN'T KNOW THE ALPHABET

SANFORD, Me., March 24.—The municipal court yesterday afternoon, on complaint of Mrs. Laura M. Trafton, county agent of the Children's Aid society, decreed that Jesse and Elizabeth, children of Frank and Lulu Durgin of Shapleigh, be given into the custody of the agent, who will place them in better surroundings.

Jesse, who is 14, has attended but three terms of school, doesn't know the alphabet and cannot tell the day of the week.

SHIP WITH AMERICAN ON BOARD SUNK

WASHINGTON, March 24.—Sinking of the Norwegian steamer Ronald with one American on board, was reported to the state department today by Ambassador Sharp at Paris, in the following despatch:

"Consular agent at Brest reports sinking Norwegian steamer Ronald from Cardiff to Civitta, Vecchia, with coal. George Goldriner, sailor, born Portland, Ore., bearer American seaman's identification certificate, states Ronald not armed nor carrying troops.

"German submarine gave warning, time crew to take to boats. Ronald sunked and bombs placed on board and sunk. No vessel in sight. Sea smooth, weather fine, no casualties and only one American on board. Vessel flew Norwegian flag and usual marks on both sides."

SORE FEET

For sore, tired, aching feet, reduce the inflammation that causes itching, burning and swelling by applying Minard's liniment as directed.

MINARD'S LINIMENT

THE SUN IS ON SALE AT THE NORTH STATION BOSTON

TODAY'S STOCK MARKET

NEW YORK MARKET

Stocks	High	Low	Close
Allis Chalmers	29½	29¼	29½
Am Beet Sugar	93¼	93¼	93¼
Am Can	48½	48	48¼
Am Can pf	107¾	107¾	107¾
Am Car & Fd	70¼	69⅞	70¼
Am Cot Oil	44	44	44
Am Hides L Com	15⅝	14⅞	15⅛
Am Hide & L pf	70½	69¾	70½
Am Locomo	73¾	72⅝	73
Am Locomo pf	105⅞	105⅛	105⅞
Am Smelt & R	107½	107	107
Am Smelt & R pf	113	113	113
Am Sugar Rfn	113¼	112¾	112½
Anaconda	86⅞	84⅞	85¼
Atchison	105¾	105¼	105¼
Atchison pf	99	99	99
Baldwin Loco	60¾	58	60½
Balt & Ohio	81¼	80	80⅞
Balt & Ohio pf	73⅝	73⅝	73⅝
Beth Steel (a)	147	145	146
do (b)	140	137½	138
Br Rap Tran	68⅝	68⅛	68⅛
Cal Pete	25⅝	25	25⅛
Cal Pete pf	166¾	165½	166
Canadian Pa	22	22	22
Cast I Pipe Com	22⅞	21⅞	22⅛
Cast I Pipe pf	95⅝	94⅞	95
Cent Leather	96	93¾	94⅞
Cent Leather pf	62⅞	62	62¼
Ches & Ohio	12⅞	12¾	12¾
Chi & Gt W Com	37	36½	37
Chi & Gt W pf	36½	35½	36½
Chic R I & Pac	25¾	25	25
Chile	54	53	53
Col Fuel	54¼	52¾	52½
Consol Gas	26½	25¾	26
Corn Products	108¼	108¼	108¼
Corn Products pf	72	71	71⅝
Crucible Steel	72	70½	71¼
Dis Secur Co	21	20⅞	20⅞
Del & Hud	140⅝	139⅝	139½
Den & Rio G pf	33½	32¾	32¾
Erie	31½	30¾	31
Erie 1st pf	44⅝	43	43¾
Erie 2d pf	35½	34¾	35½
Gen Elec	167	167	167
Gen Motors	120	119½	119½
Goodrich	56	56	56
Gt North pf	115⅞	115⅝	115¾
Gt N Ore ctf	36	35½	35½
Illinois Cen	105½	105½	105½
Int Met Com	13½	13¼	13¼
Int Met Com pf	66	66	66
Int Mer Marine	36½	35	35⅛
Int Mer Marine pf	95½	93⅛	93¼
Int Paper	45⅛	44¼	44¼
Int Paper pf	102	100	102
Kan City So	24¾	24¼	24¼
Kan & Texas	9¼	8⅞	9¼
Kennecot	47¾	47	47¾
Lehigh Valley	71⅞	71⅛	71½
Louis & Nash	126½	125¼	125¼
Maxwell	52¾	52¾	52¾
Maxwell 1st	69	69	69
Maxwell 2nd	34	33⅛	33⅛
Mex Petroleum	94¼	92⅞	93
Missouri Pa	13⅝	13	13½
Nat Lead	63	62	62
Nat Lead pf	101	101	101
No Am Co	70	70	70
N Y Air Brake	151	150	150
N Y Central	98⅞	98½	98¾
Nor & West	133¾	132¾	133½
North Pacific	107¾	106⅝	107¾
Ont & West	25⅞	25½	25½
Pacific Mail	25¾	25½	25½
Pennsylvania	55⅞	54⅞	55
People's Gas	92½	92½	92½
Pitts Coal	48	48	48
Pressed Steel	80⅝	79½	80⅜
Pullman Co	161⅛	161⅛	161⅛
Ry St Sp Co	54¼	54	54¼
Reading	102¾	99⅞	101½
Rep Iron & S	84⅞	84¼	84⅞
Rep I & S pf	102½	102½	102½
St. Paul	85¾	84⅞	85
Sloss-Sheffield	73	72½	73
So Pacific	98¾	97¾	97⅞
Southern Ry	30⅞	30¼	30¼
Southern Ry pf	61¼	60½	61¼
Studebaker	103⅞	103½	103⅞
Texas Pac	17½	17	17½
Tenn Copper	16⅞	16½	16½
Third Ave	40⅞	40¼	40¼
Union Pacific	145	142¾	144
Union Pac pf	81½	81	81
U S Ind Alcohol	128¼	126½	127
U S Rub	60⅛	59¾	59¾
U S Rub pf	108	108	108
U S Steel	117⅜	116¾	116¾
U S Steel pf	118⅛	118⅛	118⅛
U S Steel 5s	105⅝	105½	105⅝
Utah Copper	113½	112	112¾
Va Chem	42	42	42
Westinghouse	53	52¾	52¾
Western Un	97¼	97¼	97¼

FRANCE PROHIBITS IMPORTS

PARIS, March 24, 12.45 p. m.—By direction of the cabinet the minister of commerce today issued a decree prohibiting all imports whatsoever except such as may be authorized specifically by the government upon application.

FRENCH CONTINUE TO ADVANCE

PARIS, March 24, 2.08 p. m.—The French continued to push forward last night in the region south of St. Quentin, in which heavy fighting has been in progress for several days. They reached the west bank of the Oise north of La Fere and gained additional ground east of the Aislette river.

RUSSIAN TROOPS WITHDRAW

PETROGRAD, March 24, via London, 3.40 p. m.—(British admiralty per wireless press)—Under pressure of German attacks against the Russian positions between the rivers Silcha and Chvanich on the Rumanian front, says the official statement issued today by the Russian war department the Russian troops withdrew to the next line of defense about two-thirds of a mile to the eastward.

REPUBLICAN GOVT. FOR RUSSIA

LONDON, March 24, 12.35 p. m.—The Central committee and the parliamentary representatives of the constitutional-democratic party at Petrograd voted today in favor of a republican form of government for Russia, according to a Petrograd despatch. Prof. Paul N. Milukoff, the foreign minister in the new government, is leader of the party.

WEATHER PREDICTIONS

WASHINGTON, March 24—Weather predictions for the North Atlantic states for the week beginning Sunday, issued by the weather bureau today, are:

Generally fair, except for unsettled weather and probably rains Monday and again Friday and Saturday. Temperatures above seasonal average.

RUSSIANS TAKE PERSIAN TOWN

PETROGRAD, March 24, via London, 3.45 p. m.—The capture by Russian troops of the Persian town of Kerind, in the sector west of Kermanshah, about 40 miles from the Mesopotamian border, is announced by the war office. Pursuit of the Turks toward the Mesopotamian border continues.

RAILWAY SHARES THE FEATURE TODAY

DEALINGS IN THAT GROUP DOMINATING SESSION—COALERS GAIN —CLOSING STRONG

NEW YORK, March 24.—Yesterday's sweeping movement in railway shares assumed wider proportions today, dealings in that group dominating the short session. Coalers were prominent features at gains of 1 to 2 points for Reading, Norfolk & Western, Lehigh Valley and Erie.

Similar advices were recorded by St. Paul, Northern Pacific, Southern Pacific, New York Central, Illinois Central, Chicago & Northwestern, Southern Railway pfd., Missouri Pacific pfd. and Wabash pfd.

Coppers were extremely active with United States Steel. Shippings and motors were irregular. Realizing sales reduced most gains at the end. The closing was strong. Sales were estimated at 550,000 shares. Bonds were firm.

Cotton Futures

NEW YORK, March 24.—Cotton futures opened steady. May 18.95; July 18.87; October 18.40; December 18.30; January 18.53.

Futures closed steady. May 18.98; July 18.86; October 18.15; December 18.30; January 18.51; spot steady, middling 19.30.

Exchanges

NEW YORK, March 24.—Exchanges $538,890,399; balances $26,688,980.

Weekly: Exchanges $3,259,237,817; balances $171,751,724.

Money Market

NEW YORK, March 24.—Mercantile paper, 4 to 4¼; sterling 60-day bills, 4.71; commercial 60-day bills on banks, 4.71; commercial 60-day bills, 4.70¾; demand 4.7555; cables, 4.76 7-16. Francs: Demand, 5.84⅝; cables, 5.83⅞. Marks: Demand, 60⅛; cables, 60¼. Kronen: Demand, 11.30; cables, 11.35. Guilders: Demand, 40½; cables, 40 9-16. Lires: Demand, 7.75; cables, 7.74. Rubles: Demand, 28.58; cables, 28.60. Bar silver, 71⅞. Mexican dollars, 55¾. Government bonds, steady; railroad bonds, firm.

Boston Market

BOSTON, March 24.—There was free selling on the local stock exchange today, some gains being shown in low-priced issues. Coppers were irregular.

BOSTON MARKET

Stocks	High	Low	Close
RAILROADS			
Boston & Albany	170	170	170
Boston Elevated	79	74¾	78
Bos & Maine	44	44	44
Fitchburg pf	77	74	77
N Y & N H	47	46	46
MINING			
Adventure	3¼	3¼	3¼
Ahmeek	102½	102	102½
Alaska Gold	8⅞	8½	8⅞
Allouez	67	66	66
Algomah	95	95	95
American zinc	37	37	37
Arcadian	4½	4½	4½
Ariz Com	13¾	13½	13¾
Butte & Superior	47¼	47	47
Cal & Ariz	81½	81	81
Cal & Hecla	565	555	555
Centennial	21	21	21
Chino	59⅛	57¾	58½
Copper Range	65	64¼	64¼
Daly-West	2½	2⅜	2⅜
Davis Daly	5¾	5½	5¾
E. Butte	14½	14	14¼
Franklin	8¼	8¼	8¼
Granby	87	87	87
Greene-Cananea	42¾	42¾	42¾
Hancock	17¼	17¼	17¼
Indiana	3½	3½	3½
Inspiration	62⅝	60¾	61½
Isle Royale	34	34	34
Kerr Lake	4½	4½	4½
Lake	14½	14½	14½
La Salle	4	4	4
Mass	14	14	14
Mayflower	2½	2½	2½
Miami	41½	40½	41
Michigan	4¾	4½	4¾
Mohawk	88½	88	88
Nevada	24⅞	24¼	24⅞
New Idria	16	15¾	15¾
New River	28½	28½	28½
Nipissing	8	8	8
North Butte	23¾	23½	23¾
No. Lake	2	1¾	1⅞
Old Colony	2½	2	2
Old Dominion	63	63	63
Osceola	94	94	94
Quincy	89	88	89
Ray Con	30¼	29⅞	30
Santa Fe	1½	1½	1½
St Mary	85	85	85
Shannon	9	8¾	9
Shattuck Ariz	28⅞	28¾	28⅞
Superior	15	14	14
Superior & Boston	7¼	5⅞	5⅞
Tamarack	58⅞	58¾	58¾
Trinity	4¼	4¼	4¼
Tuolumne	1⅝	1⅝	1⅝
U S Smelting	63¾	62⅞	63¾
U S Smelting pf	50¾	50¾	50¾
Utah-Apex	2⅞	2⅞	2⅞
Utah Cons	16½	15½	16½
Utah Metal	5¾	5⅝	5¾
Winona	5¼	5¼	5¼
Wolverine	46	46	46
TELEPHONE			
Am Tel & Tel	127¾	127½	127¾
New Eng Tel	122½	122½	122½
MISCELLANEOUS			
Am Ag Chem Com	92¼	92¼	92¼
Am Ag Chem pf	101¾	101¾	101¾
Am Woolen	50½	50½	50½
Am Woolen pf	97⅞	97⅞	97⅞
Island Creek Coal	66	66	66
Mass Elec	5½	5½	5½
Mass Elec pf	27	25	27
Mass Gas	100½	100	100
Mass Gas pf	80	80	80
Pond Creek	26	25½	25¾
Swift & Co	145	145	145
United Fruit	145½	145	145
United Sh M	56¼	56¼	56¼
United Sh M pf	29¼	29¼	29¼
Ventura	6⅞	6⅞	6⅞
BONDS			
Am Tel & T 4s	91	91	91

LANKY GEORGE SMITH LOOMS UP AS BEST OF McGRAW'S ROOKIES

NEW YORK, March 23.—Down in the Texas sunshine, working side by side with a fleet of young pitchers, a big rawboned kid has made them all sit up and take notice. He is George Smith, who on the completion of his post graduate course at Columbia university last June carried his glove and toe plate up to the Polo grounds and joined the Giants. Smith gave an excellent exhibition of box work in Houston in the game between the Giants and the local outfit, pitching four innings and allowing three hits and not a run. A week prior to that he shut out the Dallas club, making thirteen scoreless innings he has twirled. Smith was a sensation as a college pitcher, and it looks as if McGraw has a remarkably fine prospect in him.

TO FILL VACANCIES AT U. S. ARMORY

SPRINGFIELD, March 24.—Nearly 1000 men, many of them employed elsewhere, had today answered the civil service commission's call for mechanics to fill vacancies at the United States armory here and it is expected that the full 1600 needed to bring the working force to 2500 will have registered shortly.

DIVIDE THE STATE FOR RECRUITING

PERRY THOMPSON OF LOWELL APPOINTED CHAIRMAN FOR MIDDLESEX COUNTY

BOSTON, Mar. 24.—Gen. Sweetser's appeal for help in recruiting fell on enthusiastic ears yesterday at a meeting of the committee on recruiting held at the headquarters of the committee on public safety at the state house. A plan of action has been formulated by which the state has been sub-divided along county lines. Each county is in charge of a chairman, and some of the larger counties have two or three chairmen.

P. A. O'Connell, chairman of the committee on recruiting, presided, and county chairmen were appointed.

C. Lawrence Barry of Craigville for the counties of Barnstable, Dukes and Nantucket; John Nicholson of Pittsfield for Berkshire; R. C. Davis of Fall River for Bristol; James F. Phelan of Lynn and Joseph Monette of Lawrence for Essex; John W. Haigis of Greenfield for Franklin; Col. J. K. Dexter of Springfield for Hampden; William H. Felker of Northampton for Hampshire; R. Osborne Dalton of Cambridge and Perry D. Thompson of Lowell for Middlesex; Col. Henry L. Kincaide of Quincy for Norfolk; Eldon Keith of Brockton for Plymouth; Hon. Michael J. Mulray of Boston for Suffolk; H. E. Jennison of Fitchburg, Harry W. Smith of Worcester, and George N. Jeppson of Worcester for Worcester county.

Gen. Sweetser would like to have 7000 men enrolled before congress meets on April 2, and earlier if possible. He has put the problem squarely up to the recruiting committee, and this committee, through its county organizations, has agreed to do the job.

Every armory in the state will be opened from 4 to 10 p. m. every day, Sundays included, with recruiting officers and examining physicians in readiness to enroll men who will volunteer for service. Gen. Sweetser has expressed a preference for unmarried men between the ages of 18 and 30.

It will be the job of the county chairman to see that a recruiting committee is formed in every city and town in his county, to supervise the work of that local committee and to report results to the recruiting committee at the state house.

STRUCK BY AUTO

Stephen O. Halloran, of 55 Franklin street, was struck by an automobile at the corner of Thorndike and Middlesex streets shortly before 4 o'clock this afternoon and was badly shaken up. The ambulance was called and the man was removed to St. John's hospital. The automobile is owned by a man named Cass of 57 Loring street.

WILSON ORDERS RELIEF WORKERS FROM BELGIUM

WASHINGTON, March 24.—American relief workers in Belgium and American Minister Brand Whitlock have been formally withdrawn from Belgium. Official announcement to this effect was made at the state department this morning.

The American relief commissioners will be replaced as far as possible by members of a joint neutral commission largely under the supervision of Dutch military officials. Mr. Whitlock will go to Havre, France, resuming his duties as minister at the temporary Belgian capital.

Secretary Lansing at the direction of President Wilson sent a note to The Netherlands accepting its offer to take over the work of the commission.

The action of the president in ordering the Americans out was based on the belief that nothing was to be gained by keeping Americans longer in the territory occupied by German troops in Belgium and northern France.

Arrangements for the return to the United States of many of the Americans now are being made by the state department.

Although removed from the active field, Americans in Rotterdam, headed by Herbert C. Hoover, will continue to direct the work. Founded, inspired and made efficient by Americans, the Belgian relief commission has kept from starvation nine million people in Belgium and another million in northern France.

The withdrawal of Americans from the field work has been inevitable since the severance of diplomatic relations with Germany. Soon after that the German military authorities ordered all Americans to withdraw with the exception of Brand Whitlock and three others, who were restricted to Brussels. The commission realized that the British would not allow supplies to pass the blockade into Belgium without adequate guarantees and they felt that the Germans were simply making an effort to throw the onus of discontinuing the work on the British.

The commission therefore immediately replied by ordering all of its men to leave Belgium.

CLAIM TRIPLE DAMAGES FROM NEW HAVEN

NEW HAVEN, March 24.—The amended complaint of minority stockholders in Massachusetts who have sued to recover $306,000,000—a suit in which triple damages are claimed—from the New York, New Haven & Hartford Railroad Co., and its directors, was received here today, and by it only five directors besides the company itself are retained as defendants. The directors who are eliminated from the suit are E. D. Robbins, F. F. Brewster, A. H. Robertson and J. S. Hemenway of New Haven; J. L. Billard of Meriden; H. K. McHarg of Stamford; James P. Elton of Waterbury; C. F. Brooker of Ansonia; R. W. Taft of Providence, and George McCullough Miller of New Jersey.

The amended complaint now runs against William Rockefeller; Lewis Cass Ledyard, Charles S. Pratt and the estates of J. P. Morgan and of H. McK. Twombly.

It is understood that the complaint was amended because the law of New York state does not permit suit against directors living in Connecticut, Rhode Island and New Jersey. It is also said that the directors who reside in this state have never been served with notice in the original suit as such service had to be made in New York.

DECREASE OF $625,700 IN BOSTON FIRE LOSSES

BOSTON, March 24.—While there has been a tremendous increase in losses from fire in other large cities the country over, Boston's losses were greatly reduced in the last year, according to figures in the annual report yesterday of Fire Prevention Commissioner John A. O'Keefe. The reduction is in a measure due to prosecution by state and city police officials of incendiaries, the most sensational of these being the so-called "Red Rooster" band of firebugs, a dozen of whom were convicted and jailed a few months ago.

The reduction in Boston losses in 1916 over the preceding year was $625,700. The per capita Boston loss in 1916 was $3.20, against $4.20 in 1914.

There were 847 less alarms in Boston in 1916 than in 1914. The fire prevention commission began its work in 1914.

JOHN H. CAVERLEY

Funeral of Well Known Lowell Citizen and Civil War Veteran Took Place This Afternoon

The funeral of John H. Caverley, commander of Post 185 and assistant manager of the Cook, Taylor & Co.'s store in Central street, took place this afternoon at 2 o'clock from his home, 22 Leverett street. Services were held at the Paige Street Baptist church at 2.30 o'clock and were conducted by the pastor, Rev. Benjamin R. Harris. The casket, draped with a large American flag, was borne by the following members of the Sons of Veterans: Commander Fred L. Fletcher, Senior Vice Commander John C. Parker, Past Commander Lucius A. Derby and Past Commander Louis F. Munroe.

The church pulpit was banked with flowers while the casket was surrounded by a wealth of floral tributes. Present at the services were members of Post 185, G.A.R., Sons of Veterans and Ladd & Whitney circle, G.A.R., and other friends and relatives of deceased.

Rev. Mr. Harris read a few passages from the Bible and then spoke of the life of deceased. He told of Mr. Caverly's father being one of the first deacons of the church, while his mother was one of the charter members. He said deceased was baptized April 2, 1866, and had he lived a few days more he would have been an active member of the church for 48 years. He was always interested in church affairs and at the time of his death was one of its trustees. The clergyman then spoke of the early association of deceased with the church and also of his relations with the G.A.R.

During the services the regular church quartet composed of Miss Marion McKnight, Miss Ruth Dodge, Mr. Thomas Hay and Mr. Natt Matthews rendered "Some Blessed Day," "Shall We Meet Beyond the River?" and "Beautiful Isle of Somewhere."

Members of the G.A.R. and Ladd & Whitney circle also conducted their services in the church and during the G.A.R. service the quartet rendered one verse of "The Vacant Chair." Russell M. Fox presided at the organ.

Burial was in the family lot in the Lowell cemetery, where the committal prayers were read by Rev. Mr. Harris. The G.A.R. service and that of the Sons of Veterans were also conducted at the grave. A volley was fired and "taps" was sounded. The ushers at the church were the following members of the Sons of Veterans: Geo. F. White, Stephen L. Piper, A. K. Barrows and Robert J. Fullerton. The funeral arrangements were in charge of Undertaker George W. Healey.

$40 IN COAT ON DUMP

CHICOPEE, March 24.—While poking for paper and rags in a Dwight st. dump, John Gelano uncovered an old coat with $40 in moldy bills which belonged to the wealthy recluse, John J. Linnehan, who died recently of exposure and starvation. The money was found near Linnehan's home, the coat having been taken from the house after the hermit died and thrown into the dump.

Commonwealth of Massachusetts— Middlesex, ss. Probate Court.

To the heirs-at-law, next of kin, creditors, and all other persons interested in the estate of Elvira S. Pierce, late of Chelmsford, in said County, deceased, intestate.

Whereas a petition has been presented to said Court to grant a letter of administration on the estate of said deceased to Flora A. Brown, of Chelmsford, in the County of Middlesex, without giving a surety on her bond.

You are hereby cited to appear at a Probate Court, to be held at Lowell, in said County of Middlesex, on the seventeenth day of April, A. D. 1917, at nine o'clock in the forenoon, to show cause if any you have, why the same should not be granted.

And the petitioner is hereby directed to give public notice thereof, by publishing this citation once in each week, for three successive weeks, in The Lowell Sun, a newspaper published in Lowell, the last publication to be one day, at least, before said Court.

Witness, Charles J. McIntire, Esquire, First Judge of said Court, this twentieth day of March, in the year one thousand nine hundred and seventeen.

F. M. ESTY, Register.

W. D. Ring, Atty., Sun Bldg.

m24-31-a7

Commonwealth of Massachusetts— Middlesex, ss. Probate Court.

To the heirs-at-law, next of kin and all other persons interested in the estate of Alexina Bellemare, late of Lowell, in said County, deceased.

Whereas, a certain instrument purporting to be the last will and testament of said deceased has been presented to said Court, for Probate, by Donat Bellemare, who prays that letters testamentary may be issued to him, the executor therein named, without giving a surety on his official bond.

You are hereby cited to appear at a Probate Court, to be held at Cambridge, in said County of Middlesex, on the sixth day of April, A. D. 1917, at nine o'clock in the forenoon, to show cause, if any you have, why the same should not be granted.

And said petitioner is hereby directed to give public notice thereof, by publishing this citation once in each week, for three successive weeks, in The Lowell Sun, a newspaper published in Lowell, the last publication to be one day, at least, before said Court, and by mailing postpaid, or delivering a copy of this citation to all known persons interested in the estate, seven days at least before said Court.

Witness, Charles J. McIntire, Esquire, First Judge of said Court, this twenty-second day of March, in the year one thousand nine hundred and seventeen.

F. M. ESTY, Register.

m24-27-a3

Commonwealth of Massachusetts— Massachusetts Highway Commission. Notice to Contractors. Sealed proposals for surfacing a section of State highway about 6600 feet in length in the town of Tewksbury, will be received by the Massachusetts Highway Commission at its office, Room 212, State House, Boston, Mass., until 12 m. on Tuesday, April 3, 1917, at which time and place they will be publicly opened and read.

Bids must be made upon blanks to be furnished by the Commission.

A pamphlet containing the necessary information and blanks will be furnished on application, upon receipt of a deposit of $2.00, said amount to be returned if the person taking the pamphlet makes a bid for the work on the form provided in said pamphlet, or returns the pamphlet at or before the time of the opening of the bids.

No bids will be received unless accompanied by a certified check for the sum of $750, payable to the Commonwealth of Massachusetts.

The Commission reserves the right to reject any and all bids.

WILLIAM D. SOHIER,
FRANK D. KEMP,
JAMES W. SYNAN,
Massachusetts Highway Commission.

Boston, March 23, 1917.

Bright, Sears & Co.
WYMAN'S EXCHANGE
Bankers and Brokers
SECOND FLOOR

THE LOWELL SUN

JOHN H. HARRINGTON, Proprietor

SUN BUILDING, MERRIMACK SQUARE, LOWELL, MASS.

Member of the Associated Press

THREE DOLLARS PER YEAR. TWENTY-FIVE CENTS PER MONTH

WAR FEELING INTENSIFIED

There can no longer be any doubt that a state of war exists between this country and Germany, but it is a war of Germany's making. The sinking of three American ships on March 17 followed by the sinking of another, the Healdon, with the loss of twenty Americans, members of the crew, is but another demonstration of Germany's ruthless purpose. This is doubtless intended to emphasize Count Reventlow's advice to keep all American ships in port until after the war.

But while this advice may be effective with Holland, Denmark and other small powers, it will only goad the United States to more determined effort.

The entire country is thoroughly aroused and preparations for war are proceeding with all haste.

There is now no doubt that congress will declare war soon after its assembling on April 2. At first it was supposed that independent action against the submarines would be authorized as sufficient; but recent events make it probable that congress will not adopt any half-way measures and will declare in favor of joining the Entente powers in an effort to clear the seas of German submarines. It is probable that at first our part in the war may be confined to the use of our naval forces; but if ultimately, it seems necessary, the government may send troops across to assist the Allies at points where aid is needed. As to striking back, we do not see that Germany can do much more to injure this country than she is doing at present except by setting spies and bomb plotters to work. Of these, however, there would be a short shrift as every state in the Union will take prompt action to stamp out the perpetrators of such outrages.

PLANS FOR WORLD PEACE

It is now assured that Lowell will be prominently identified with the movement for a league of nations to enforce peace after the war. The subject was discussed in a general way at a meeting of citizens held here on Wednesday evening, at which time it was voted to form a branch of the league in Lowell.

The entrance by the United States into an international federation of this kind would be a departure from the fixed policies laid down by Washington and other early statesmen for keeping this nation free from entangling alliances with foreign powers. But it seems that whether we like it or not, the United States is now a world power and as such it cannot be indifferent to war in any quarter of the globe. We see to what an extent the interests of this nation have been affected by the European war. We see that although we are not in the war, we are suffering from war prices due in a large measure to the interference with our commerce and to the foreign demand for food and other supplies needed by the powers engaged in the conflict.

In recent years the world has become what might be called a federation of nations so closely have they been bound together by common interests, mutual relations and other conditions in which the injury to one was an injury to all. The electric and wireless telegraph together with the flying machine and the great advances in navigation have brought the countries of the world more closely together so that what happens in any one country in the civilized world is known in every other within a few hours. Formerly the public opinion of one country was a matter of but little concern with most others, but now any unfriendly public utterance made in one country against another, is quickly noticed and made the subject of official inquiry by the one affected. Probably the United States is recognized as the most progressive, the most democratic and beyond question the freest government on earth. It is not seeking the territory of any other nation: it is not interfering with the rights of any other people; it wants only to be let alone in the conduct of its own business and the management of its own affairs, in its own enlightened way.

Thus it cannot be said that in entering any league of this kind the United States could have any selfish motive. There is no other country so anxious for advancing the cause of civilization by permanent world peace. American ideals in this respect have been well expressed by President Wilson in his plea for a league of nations to maintain universal peace and guarantee universal liberty.

It is probably a fact that the United States would have more to lose and less to gain by the enforcement of world peace than any other great power, for the reason that we are less likely to be involved in war than any of the other powers.

The proposition of the League to Enforce Peace is one that would overcome the present state of international anarchy. The Hague tribunal has failed because it was not made compulsory. There was no power behind it to compel the powers threatening war to submit their differences to that tribunal. When on June, 1914, Austria made sweeping demands upon Serbia, this little nation said that she would yield to all the demands so far as that were possible, but two of the demands, she held, it would be utterly impossible for her to concede. She urged that the whole matter should be submitted to The Hague tribunal, but Austria said "No," and then declared war, which started the conflagration that has swept all Europe and has now involved the United States. Had there been any power to compel Austria to submit to arbitration by The Hague tribunal the war would have been averted.

It is not likely that any power will be anxious for war for a great many years after the close of the present conflict. There has never been a struggle half so frightful or so barbarous as the present and it has taught all of the powers a new lesson as to the real meaning of war. But, if in the course of time some power should become aggressive and threaten war upon another, it would be well to have an international tribunal to which the powers involved should be compelled to submit their differences for adjudication.

To carry out the purpose of the league, there would be necessary an international court, a council of conciliation, an international plan of economic boycott and an international force to be used against the national aggressor that refuses to submit grievances to the world court before going to war, and finally a world congress to develop and humanize international law.

This platform contains the legislative, judicial and executive elements of a world government so that if adopted the plan might bring about a vast advance towards the prevention of war and the removal of international jealousies that destroyed alike international confidence and security.

It is not the purpose of the league primarily to use compulsion absolutely in forcing the nations concerned to accept the decisions of the peace court as final. For that extreme the world is not quite ready.

The powers joined in the league would insist that all disputes should be submitted and for this purpose they would use economic pressure and force, if necessary; but if all other agencies failed to bring about a settlement and the powers involved could not be restrained, then there would be war in spite of the league, but provision would be made and insisted upon that it would be civilized warfare, that it would not be allowed to reach the degree of diabolical fiendishness and savagery so common in the present war and alleged by the perpetrators to be justified under the idea of military necessity.

Such are the objects of the League to Enforce Peace, and whether the United States is ready to enter such a movement remains to be determined. The maintenance of a league of nations to enforce peace would require an international navy and also some provision for an international army. This might be called into action but once or twice in a [illegible] century, but each power in the league would be required to contribute its quota of the force and [illegible] part of the expense that might be necessary for the purpose in view.

The question to be decided for the United States in this matter would be whether it would be better to join such a league and take the chances of doing a little international police duty or else keep a good and [illegible] army and navy large enough for self-defence against any combination of world powers. Between such alternatives the United States will have to decide after the war. It is a question that will require the most careful consideration.

WANTON SAVAGERY

In the wanton ruin of the homes, the wells, the fruit trees, the seed for crops in the evacuated territory, Germany has given a demonstration of her desperation. In case she be compelled to pay for this ruthless destruction, she is but adding to her own burden after the war. The territory has been reduced to a desert, not a building, tree or bush being left standing.

The taking away all the able-bodied men and leaving the rest of the people starving and helpless is worse than the deportation of the Belgians because it leaves the rest of the population entirely destitute.

Counsellors Watson and Hagan of Boston should be locked in an unfurnished room for about six hours so as to have an opportunity to settle their differences and stop boring the public with their personal hatred of each other. Watson appears to think that it is his privilege to lambaste Hagan with impunity but Hagan hits hard in the come back and then Watson squeals "like a stuck pig."

Seen and Heard

The worst of it is with a fellow who doesn't talk, you can never tell what he's thinking about.

When George C. McDonald, proprietor of a saloon in Philadelphia, was going home the other night, a black cat stopped him by rubbing up against his legs. He went back to leave the cat inside the building and found a burglar in the store.

A little Methuen girl has been in the habit of praying each night before retiring that she be taken care of during the night. Recently the house was wired for electricity. The other night when she went upstairs to go to bed she surprised her mother by saying, "I won't have to ask God to take care of me tonight, will I, mama? I'm not afraid, it is so light."

Influence of Home

Johnny B——, who has seen eight summers go by, not very long ago developed a fondness for playing "hookey" from school. After two or three offenses of this kind he was taken to task by his teacher.

"Johnny," she said, "the next time you are absent I want you to bring me an excuse from your father telling me why you were not here."

"I don't want to bring an excuse from father," protested the boy.

"Why not?" asked the teacher, her suspicion plain.

"'Cause father isn't any good at making excuses. Mother finds him out every time."—Chicago Herald.

Why Not Pension the Horse?

At Wednesday's meeting of the municipal council Commissioner Brown was given permission to purchase a Ford car to replace a horse driven by Electrician Henry Fernald, and the commissioner in stating his reason for purchasing the auto stated that the horse had been in the service 26 years and had outlived his usefulness. Ordinarily, when a horse outlives its usefulness, in some cases it is sold to a peddler for little or nothing and dies in the harness, and in others is immediately shot and its carcass sent to the rendering works. Under the pension laws, most city employes who have served faithfully for 25 years and have become disabled or worn out are retired on a pension for the remainder of their lives. Now here's a city employe that has been answering fire alarms for 26 years, and although in the fire department [illegible] not one day [illegible] but has always been on the job. Why not pension this faithful city employe by sending it to a [illegible] farm to live the remainder of its days in peace and plenty? It might be sent to the Chelmsford street hospital where it could do a little light work about the farm and receive good care while it lives.

Sartorial Surprises

You have had them yourself, without a doubt, and so can appreciate the experiences of this writer in the New York Sun:

I passed a youngish and well set-up man strolling in Fifth avenue with the air that we associate with gentlemen of leisure. He wore a fur-lined overcoat that fitted him so perfectly that it seemed impossible that he could be a plain American millionaire. I turned and gazed after him when I felt sure that he would not, as a well-bred person, look around and discover that my own breeding was not of the aristocratic sort. He did not turn, although I felt certain that he had recognized me. I did not at the moment recall him, but had a subtle impression that I had met him somewhere. Three days later I asked for an orange phosphate at a celebrated soda fountain and looked again into the face of my friend of the fur-lined overcoat. I was of a group of men who lined up before the mahogany to take refreshments forbidden in Kansas. The tall man at the left end of the line wore a high hat and foreign aspect, also an overcoat with an elaborate chinchilla collar. He looked impressive. I wondered where I had seen him. Perhaps he was an impresario, maybe just a musician. A plain person came into the cafe and hailed the [illegible] one with "Hello, Bill." Then I recalled the face of the distinguished air as one of the most efficient elevator men in the building where I work. I had never seen him before except in uniform. The [illegible] of her figure was [illegible] by a dress of the [illegible] [illegible] of the [illegible] who [illegible] did not wear corsets. She was [illegible] ahead of me [illegible] noted her [illegible] stateliness. [illegible] attention was drawn to her by the admiration of [illegible] within [illegible] [illegible] the [illegible] [illegible] [illegible] example. I [illegible] [illegible] was soon abreast of her. I passed her, and as I did so I [illegible] violated polite precedent by turning [illegible]. I recognized her instantly. She is my married [illegible] cook, and, as my brother-in-law has remarked, "She is some cook!" I was wandering through Washington market listening to the comment and murmur on the high cost of poultry when I noticed, because I could not well help it, a man enveloped in furs like an actor in a [illegible] [illegible] picture play. His raccoon hat gave him a suggestion of a Kentucky pioneer. He saw me and greeted me like a cheerful person of the ultra-breezy democracy of the far west. I did not instantly recall him, but gave him a joyous handshake. The next time I saw him with [illegible] [illegible] and in [illegible] [illegible] behind the [illegible]. He refused to [illegible] with me [illegible], he said his [illegible] was never to mingle in business hours.

My Kind of Folks

My kind of folks is simple folks,
And gentle folks and plain,
The folks that live without pretense
Not lordly folks and vain.
The kind my old grandfather was,
And grandma used to be,
In days when I was but a boy
And they were spoiling me.

They never boasted about themselves
Nor everything [illegible]
They never loudly praised their worth
[illegible] tale they told
They [illegible] at [illegible] folks,
Nor tried their faults to see,
For gentle [illegible] their ways
When they were spoiling me.

They laughed at all my little pranks,
[illegible] they'd let me do
A lot of things they knew were wrong
Because I wanted to,
And grandad in my stubborn spells
Would take me on his knee,
And [illegible] then my father said
That he was spoiling me.

And there are those who're here today,
Just like the [illegible] pair,
For all the frills and shams of life
They do not seem to care.
They are the simple, kindly folk
That fill the earth with joys,
And try to spoil their friends the way
They spoil the girls and boys.

Edgar A. Guest, in Detroit Free Press.

They Do Say

That [illegible] is not gold in the gold [illegible]

That [illegible] there are German [illegible] in Lowell.

That [illegible] still [illegible] his [illegible] office.

That the [illegible] of a movie actor has [illegible] down.

That [illegible] that [illegible] to children [illegible]

That [illegible] best thing to do with a [illegible] to kill him.

That Lowell is a good recruiting [illegible] for the navy.

That there [illegible] to be a bill on [illegible]

That [illegible] picture caused [illegible]

That [illegible] [illegible] July 4th.

That Walter [illegible] will soon be a [illegible]

WASHINGTON LETTER BY SUN CORRESPONDENT

Special to The Sun.

WASHINGTON, D. C., March 24.—Whether the extra session called for April will be a short one and merely provide for necessary appropriations or whether it will be one of general legislation at which tariff revision and other matters will be brought up is still in doubt. If the latter program is followed, then an adjournment before late in the summer or fall is thought to be out of the question. The fact that no army bill was passed at the winter session and the German situation has reached a war stage, makes it imperative that national defence and the military bill be first considered. In one instance since the incoming of President Wilson into office the extra session called in March merged into the regular session beginning the first of the following December, and the vice-president announced the close of the one and the opening of the other without leaving his chair.

New Hampshire Delegation

By illness and death New Hampshire has suffered severe loss in its congressional delegation and Washington contingent this winter. Senator Gallinger has been seriously ill for more than a month although now is recovering; the sudden death of Congressman Sulloway of pneumonia was quickly followed by the critical illness of former Senator William E. Chandler, who suffered a stroke of paralysis a few days ago. Mr. Chandler has maintained a Washington home ever since the days when he was secretary of the navy and later senator from New Hampshire, and came here early this winter as is his custom. Mr. Chandler has been an active adviser in all matters of New Hampshire interest having a Washington end, and especially in that of filling the vacancy caused by Mr. Sulloway's death. It has been decided not to call a special "hurry up" election to fill that vacancy and at this moment both republicans and democrats claim they will carry the 1st district.

Spring Housecleaning

The "spring housecleaning" at the White House bids fair to somewhat overstep the sort the ordinary citizen is accustomed to. That it will not be confined to washing windows and beating rugs is pretty well shown by the fact that congress appropriated the snug sum of $60,000 for refurbishing and putting the executive mansion in order for summer occupancy and they don't expect to be able to buy a new set of china even then. For White House china runs far up into the thousands and is especially designed and imported from France. There is also this year an allowance of $200,000 for running the White House, the president gets $30,000 above his salary of $75,000 a year, towards paying whatever White House living expenses he may bear; an allowance of $25,000 a year for traveling expenses, but the government bears principally all the necessary living expenses and runs the White House, including a $8,000 allowance for its conservatories. It also bears the expense of all office, secretaries, automobiles and up-keep and service, besides providing a huge sum to be expended by the president as he sees fit for extraordinary diplomatic or other confidential services which in his opinion are for the good of the nation. I haven't reckoned up how much it all amounts to, but it must be quite a tidy sum.

Uncle Sam is so busy getting ready for war that he can't stop to do the government washing. The treasurer has quit laundering the soiled money sent it, on account of the rush of work in getting out the millions of notes with which to be ready to meet an emergency in the international situation. The printing office, bureau of engraving and treasury are all working under high pressure to meet the possible demand.

Salute the Flag

"Salute the flag, and then destroy it by fire with proper respect," is the answer to my inquiry of a naval officer as to the rules governing the disposition of worn out Stars and Stripes. This is a regulation of the navy and coast guard and is strictly enforced. The recent law defining desecration of the flag and penalties resulting, makes no provision for its respectful destruction when a flag becomes so soiled, torn or in some way unfit for use. It is not unlikely congress will at the pending session make some authoritative law covering the matter as since the passage of the desecration statute many arrests have been made where the persons involved claimed they did not know what to do with useless flags and did not realize that to cut them up into cushions, or deface them came under the statute. But when the navy burns a flag it does so with due respect and solemnity, and it is expected that patriotic citizens will do likewise or come within the scope of the desecration statute which forbids anything savoring of an unpatriotic disregard of its sacredness.

Recruits Enlisted

The war department announced this week that 862 recruits have been enlisted by postmasters in the six months the $5 fee system had been in operation. The postmaster at Atlanta got the highest rating with 96 such recruits at $5 apiece to his credit.

It would take a searchlight to find a New England congressman or senator in town. They all went home for the short recess looking forward to the possibility of a long and strenuous extra session in this southern city where the intense heat and excessive humidity is exceedingly hard to bear.

House Party Control

Party control of the house is still in doubt. Congressman Lee of Georgia is critically ill and even if he recovers would not be able to vote at the opening of congress. This, however, is partially offset by the illness of Congress Cooper of Wisconsin, who likewise will be unable to be present. But the tie vote is likely to remain. It is conceded that Speaker Clark is a lap ahead in the speakership race, on account of being in possession of the office to which must be added his great personal popularity and reputation for absolute fairness of ruling. But it is no one's plum as yet, and both sides will work to win, unless a bi-partisan organization is agreed to be the best under the present critical European conditions.

RICHARDS.

That there are many automobile drivers who think they are the only ones privileged to make use of the streets.

That the number of jitneys in Lowell is fast growing. The last to make its appearance is a steam operated machine.

That Rep. Thomas J. Corbett has shown some "pep" and much ability for a first year man in the legislature, judging by his speeches and his success with the Hale's brook nuisance appropriation.

That [illegible] in his accustomed spot in the square.

That April 19th may be a real patriotic celebration this year.

That street crossings in Lowell have been practically abolished.

That preparedness in its many branches is striding forward in Lowell.

That the mayor wants the property of Lowell well protected in the event of war.

That it won't be long before the hum of the homer will be heard in the land.

That we can never tell how many men we will have to kill if this war keeps up.

That the Citoyens-Americains scored an easy victory over the Lantings.

That the most of us will be happy when we will be able to "shake" our overcoats.

That the man who strikes his aged father is shown little clemency by Judge Enright.

That the window decorators in the local stores are showing some class in artistic work.

That children should not be allowed to use the down-town streets for playgrounds.

That there was a big parade of baby carriages along the main streets yesterday.

That indoor sport contests between local organizations is getting more and more popular.

That our friends still keep buying automobiles and we still keep digging for car fare.

That there's something the matter with the fellow who doesn't like pancakes and maple syrup.

That perhaps some of the candidates for the constitutional convention cannot explain the meaning of it.

MARVELLOUS FRUIT JUICE MEDICINE

"Fruit-a-tives" Is Made From The Juices Of Apples, Oranges, Figs And Prunes; With Tonics.

WONDERFUL RECORD OF A WONDERFUL REMEDY

Thousands Of Sufferers In England And Canada Owe Their Recovery To "Fruit-a-tives".

"Fruit-a-tives" is now made in the United States. This will be welcome news to thousands of people who have been sending to Canada for their supply of these famous tablets, which are made from the *juices of apples, oranges, figs and prunes*.

So great has been the demand for "Fruit-a-tives" from all parts of the United States, that the proprietors deemed it wise to establish a branch right in this country.

Offices and fruit tablet works are in active operation at Ogdensburg, New York from which point druggists and general stores are being supplied.

"FRUIT-A-TIVES" is the only medicine in the world made from fruit juices. An English physician in Ottawa discovered a process whereby fruit juices may be combined in such a way that the natural medicinal properties of fruits are many times increased.

"Fruit-a-tives" has many times proved its value in cases of *Stomach, Liver and Kidney Trouble—in Rheumatism, Headaches, and Neuralgia—in Dyspepsia and Constipation—in Nervousness, general weakness and Skin Diseases.*

"Fruit-a-tives" is sold by dealers at 50c. a box, 6 for $2.50, trial size, 25c. or sent postpaid on receipt of price by Fruit-a-tives Limited, Ogdensburg, New York.

DON'T GET FRIGHTENED

by the talk of high priced Clothes.

Here is a new, smart stock of

Young Men's Suits

in high waisted English Model Sacks, and the new model pinch back belted coat.

Homespuns, Cheviots, blue flannel with silk yoke and silk sleeves.

$10, $12 and $15

PUTNAM & SON CO.

166 Central St.

"TIZ"—A JOY TO SORE, TIRED FEET

Use "Tiz" for Aching, Burning, Puffed-Up Feet and Corns or Callouses.

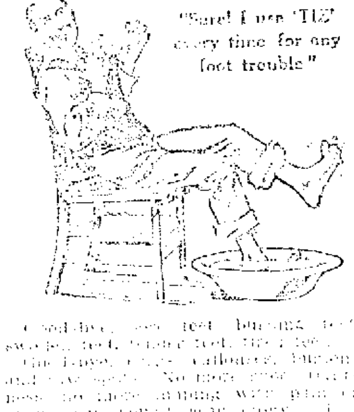

[illegible] sore feet, burning feet, swollen feet, tender feet, tired feet. [illegible] callouses, bunions and raw spots. No more shoe tightness, no more limping with pain or drawing up your face in agony. "TIZ" is magical, acts right off. "TIZ" draws out all the poisonous exudations which puff up the feet. Use "TIZ" and [illegible] [illegible] your foot [illegible]. [illegible] "TIZ" now at any druggist or department store. Don't suffer. Have good feet, glad feet, feet that never swell, never hurt, never get tired. A year's foot comfort guaranteed or money refunded.

DON'T SUFFER WITH NEURALGIA

Musterole Gives Delicious Comfort

When those sharp pains go shooting through your head, when your skull seems as if it would split, just rub a little Musterole on the temples and neck. It draws out the inflammation, soothes away the pain, usually giving quick relief.

Musterole is a clean, white ointment, made with oil of mustard. Better than a mustard plaster and does not blister.

Many doctors and nurses frankly recommend Musterole for sore throat, bronchitis, croup, stiff neck, asthma, neuralgia, congestion, pleurisy, rheumatism, lumbago, pains and aches of the back or joints, sprains, sore muscles, bruises, chilblains, frosted feet, colds of the chest (it often prevents pneumonia). It is always dependable.

PATENTS

THAT PROTECT AND PAY

Books, Advice and List of Inventions Wanted — FREE

Highest references. Best results. Promptness assured.

WATSON E. COLEMAN

PATENT LAWYER

624 F Street, N.W. Washington, D.C.

AS SPRING IS FAST APPROACHING

[illegible]

LOWELL LEATHER CO.

DEALER IN

Leather, Shoe Findings, Cut Soles and Sole Leather. Lowest Prices.

[illegible]

High Grade Shoe Repairing BY FACTORY PROCESS

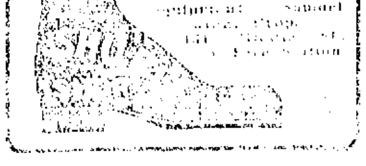

[illegible]

DWYER & CO.

PAINTING CONTRACTORS

170-176 Appleton St.

Estimates cheerfully furnished

Telephone 620.

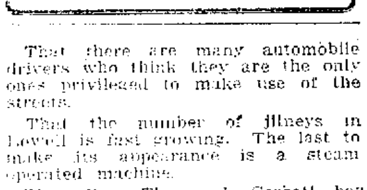

STOP HEADACHES BEFOREHAND

You never had a headache when you were *well*.

To keep well is to keep clean, inside.

To relieve headache, and to prevent it, keep the liver active and industrious and the bowels as regular as a clock.

Two generations of healthy, vigorous people have done this by taking one pill at bedtime, regularly—a larger dose when nature gives the warning.

CARTER'S LITTLE LIVER PILLS

Genuine bears Signature

Brent Good

Colorless faces often show the absence of Iron in the blood.

CARTER'S IRON PILLS will help this condition.

TEN SENSE

Assorted Corks, box	.10
Savogran, lb.	.10
Le Page's Glue	.10
Dutch Cleanser, lb.	.10
Dry Paste, lb.	.10
Ammonia, qt.	.10
Bon Ami, ck.	.10
Jap Rose Soap, ck.	.10
Sapolio, cake	.10
Shaving Tablets	.10
Electro Silicon, box	.10
Gre-Solvent, box	.10
3-in-1 Oil, bot.	.10
Bath Tablets	.10
Potmend, box	.10
Coburn's Potash	.10

Free City Motor Delivery

C. B. COBURN CO.

63 MARKET STREET

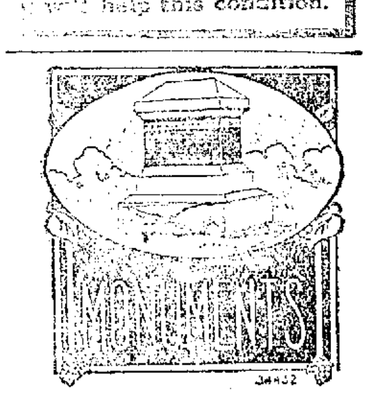

ERECT A MEMORIAL

To your departed ones and have us do the work. You'll be perfectly satisfied. Send for our catalogue of designs. Tel. 555.

THE LOWELL MONUMENT CO.

1060 GORHAM STREET

John M. Pinardi, Designer and Manager

DEVINE'S

Wardrobe Trunks

Are Leaders in Quality and Salability.

156 Merrimack St. Phone 2160

BOSTON MEN ACT ON HOME RULE ISSUE

The United Irish League of Boston met last night and adopted resolutions upon the Irish Situation. James T. Sullivan of the Boston Globe has the following in reference to the meeting:

"Let Irishmen in America unite now; bury all feelings of Clan-Na-Gaelism, Sinn Feinism and Parliamentarism, meet upon a common platform in defense of Ireland and their power will be felt across the water so that the men who have betrayed Erin will be forced to realize that the home rule bill is more than a scrap of paper," was the plea made by Dr. James T. Gallagher at the meeting of the United Irish league last night at Young's hotel.

"Lloyd George, speaking for the allies," he said, "mentions nations which must be freed. Yet in some of them as much as 35 per cent prefer to remain as they are. But he says majority rule must be enforced. When it comes to Ireland, however, he reverses himself, and it must be minority rule, yes, less than that, a minority of Ireland against Erin and England, Scotland and Wales, for less than 10 per cent of Ireland objects to home rule.

"I was in Belfast before the war, and from what I saw there it seemed certain some of the English statesmen were in a conspiracy to prevent home rule being enforced. They allowed gun-running and drilling there, and prevented it with bloodshed in Dublin."

Asks All to Aid Redmond

Dr. Gallagher said Mr. Redmond's declaration to side with the allies at first dumbfounded him. But after analyzing conditions he felt convinced that Mr. Redmond was justified. He referred to the Dublin rebellion, saying that no purer patriots ever laid down their lives on the altar of liberty, but he had only contempt for the long-distance shouters who deceived them, and who would now rise to greatness on their graves.

He urged his hearers to trust Redmond and rally to his aid. No rebellion, peace conference or meeting of colonial premiers can do anything, but the parliamentary party has the power and it is now wielding it, he said, and with Irishmen across the seas backing him up Ireland is sure to get home rule.

W. B. Dwyer of Brockton said that it should be born in mind that the resolutions being adopted were aimed at the Tory aristocracy of England, not the British democracy. "Class rule has been the curse of the world, and English workingmen themselves have felt it," he said. "The lords, dukes and earls have been the instigators of the horrors that Ireland has suffered.

Would Let Majority Rule

Dr. Henry V. McLaughlin prefaced the reading of the resolutions by stating that the people of Ireland should be allowed to have the final say. "If they favored revolution I would favor it," he said. "But as long as the majority of the Irish people favor the parliamentary party, I am going to abide by that decision.

"When we condemn England we are condemning the tory class, not the democracy that has done so much for Ireland through putting men in office who voted reforms for our country. We hope they will get back in power again."

Resolutions

Other members observed that the resolutions should specifically state that it was "tory England" as represented by its reactionary leaders that should be condemned, and the resolutions were drawn that way. Dr. McLaughlin, Dr. Gallagher and James T. Barrett presented the resolutions as follows:

"Whereas tory England has again betrayed Ireland; and,

"Whereas, Premier Lloyd George—a long avowed home ruler—has proved to be a treacherous political intriguer, without honor; and,

"Whereas, tory England is now, what she has always been, a violator of treaties and a merciless foe of small nationalities, while professing to protect them; and,

"Whereas, the Irish parliamentary party, led by John E. Redmond, has achieved great benefits for Ireland and is the only potent power now visible to protect her future; and,

"Whereas, it is the imperative duty of all friends of tortured Ireland to rally to her aid in this her hour of greatest peril, grief and betrayal.

"Therefore, we, the members of the Boston Central branch of the United Irish league of Boston, in meeting assembled, do hereby solemnly pledge our unlimited support to Mr. Redmond and his party, as long as it is required.

"Resolved, That a copy of these resolutions be forwarded to the president of the United States and the United States senators and congressmen from Massachusetts, and to the leader of the Irish parliamentary party, Mr. John E. Redmond."

REPORT OF BIRTHS

March

4—To Mr. and Mrs. Eli Alfred, of 106 Howard st., a son.

7—To Mr. and Mrs. Joseph Comllard, of 650 Middlesex st., a son.

9—To Mr. and Mrs. Thomas Donnelly, of 44 Concord st., a daughter.

To Mr. and Mrs. Joseph Castellano, of 71 Union st., a son.

11—To Mr. and Mrs. Saml Travasi, of 24 South st., a daughter.

12—To Mr. and Mrs. John F. Gallagher, of 15 Humphrey st., a daughter.

13—To Mr. and Mrs. Jan Gorski, of 57 Lakeview avenue, a daughter.

To Mr. and Mrs. Margar Garabidian, of 396 Central st., a daughter.

To Mr. and Mrs. Harry Joslin, of 3 West Tenth st., a son.

To Mr. and Mrs. Charles Schlegel, of 64 Temple st., a son.

To Mr. and Mrs. Arthur Duchaine, of 15 Jacques st., a son.

14—To Mr. and Mrs. Peter Passowitz, of 332 Adams st., a daughter.

To Mr. and Mrs. Frank M. Bleiler, of 254 Shaw st., a daughter.

To Mr. and Mrs. George Lewis, of 9 Hudson st., a daughter.

15—To Mr. and Mrs. Phebia Gauthier, of 31 Wiggin st., a son and a daughter, (twins).

To Mr. and Mrs. Hormisdas Ducharme, of 66 Dalton st., a son.

To Mr. and Mrs. Michael Marcuccilli, of 144 Chapel st., boys, (twins).

16—To Mr. and Mrs. Cyrille Hebert, of 175 Woodward ave., a son.

To Mr. and Mrs. Ulric Paquette, of 795 Lakeview ave., a daughter.

To Mr. and Mrs. Josef Janocha, of 11 Broughton ave., a daughter.

To Mr. and Mrs. George K. Loganas, of 606 Merrimack st., a son.

18—To Mr. and Mrs. Edward B. Kielty, of 880 Gorham st., a daughter.

To Mr. and Mrs. John J. Kenney, of 30 Plummer ave., a daughter.

To Mr. and Mrs. Andrew A. McCarthy, of 655 Gorham st., a son.

To Mr. and Mrs. Albert C. Dege, of 71 Howard st., daughters, (twins).

To Mr. and Mrs. Alfred Roberge, of 23 Sarah ave., a daughter.

To Mr. and Mrs. George Paquin, of 130 Cheever st., a son.

19—To Mr. and Mrs. Stanley Jerzak, of of 8 Bay State ct., a daughter.

To Mr. and Mrs. Costas Constantinopoulos, of 457 Market st., a daughter.

To Mr. and Mrs. Oswald Millhomme, of 103 Cheever st., a daughter.

To Mr. and Mrs. Kenneth Church, of 462 Fletcher st., a daughter.

To Mr. and Mrs. Harry Pratt, of 27 Phillips st., a daughter.

To Mr. and Mrs. August S. Almstrom, of 1556 Gorham st., a daughter.

To Mr. and Mrs. Eugene Longval, of 572 Moody st., a son.

To Mr. and Mrs. Joseph Fortin, of 136 Cumberland road, a son.

To Mr. and Mrs. Joseph Larose, of of 48 Aiken ave., a daughter.

To Mr. and Mrs. Nicholas Inbeleas, of 523 Market st., a son.

20—To Mr. and Mrs. William J. Chivall, of 173 Powell st., a son.

To Mr. and Mrs. Earl R. McLeod, of 48 Hastings st., a daughter.

To Mr. and Mrs. Harry H. Kay, of 94 Fourth st., a daughter.

21—To Mr. and Mrs. Edward F. Noonan, of 170 West Sixth st., a daughter.

To Mr. and Mrs. William Whalen, of 125 Adams st., a daughter.

22—To Mr. and Mrs. Stavros Sizellano, of 154 Adams st., a daughter.

CIVIL SERVICE EXAMS

The United States Civil Service commission announces competitive examinations as follows:

April 11-12—Architectural draftsman, salary $1200 to $2000 per annum.

April 18—Editorial clerk, salary $1200 to $1600 per annum, herdsman, salary $720 to $1200 per annum, shop apprentice (male), salary $480 to $540 per annum, inspector of textile fabrics (male), salary $1400 per annum, inspector of rubber goods, salary $1200 to $1500 per annum, tent inspector (male), salary $1200 per annum, assistant inspector of engineering material (male), salary $4.00 to 4.15 per diem.

A QUARTER CENTURY AGO

The baseball situation in Lowell at the present time appears to be similar to that which existed quarter of a century ago, for I find in the old Sun the following:

"There are many advocates of hiring local players if Lowell is to have a club this year. A good player who resides here is better than a worse player who has attained a reputation somewhere for merely being attached to some club."

In days gone by Lowell players had hard work getting a chance in Lowell, being obliged to seek occupations elsewhere, after the fashion of school teachers, if you will. Quarter of a century ago there was no league team in town, but there were the Mathews, Burkes, South Ends and other good organizations made up of local players. Some 15 years ago, when also there was no New England team in town, a league known as the Urban and Suburban league was formed consisting of the Emeralds, South Ends, Y.M.C.I.'s, Unions of North Chelmsford, T. R. & T.'s of North Billerica, Florence club of Dracut, and the fans were given some of the most exciting baseball ever witnessed in this city, while 3000 spectators was the rule on a Saturday. The following year a rival league known as the City league was started with the Mathews, Burkes and other teams in it, but there wasn't room for two leagues. There never was anything in Lowell like the game between the Emeralds-South Ends and Unions. There's a fine opportunity for a similar league in Lowell this year, as long as we are out of the Eastern circuit, and the local promoters should get busy on the proposition. The city should not go begging for good baseball.

A Glidden Tour

Says The Sun of quarter of a century ago:

"Mr. and Mrs. Charles J. Glidden returned from their southwestern and Californian trip Saturday night, after an absence of 58 days, during which they travelled 10,700 miles, riding in 29 sleeping cars and stopping in 34 hotels in 20 states and two foreign countries."

The Gliddens, who formerly resided in this city at the corner of Middlesex and Walker streets, were noted travellers some years ago, and were among the first to make extended tours in an automobile, having travelled over several countries in touring cars. They are no longer residents of Lowell. Though gone, they are not forgotten, either by their many Lowell friends, or by the many Erie stockholders of days gone by.

Mr. Chalifoux Elected

Just quarter of a century ago, the late J. L. Chalifoux was elected president of the board of trade, a position which he held with honor for a number of years. He was instrumental in building up the organization, though at no time had it the numbers or the influence that it has today.

Manual Training School

The Manual Training school, which has recently given way to the more modern Vocational school, was proposed in Lowell just quarter of a century ago by Mr. Edward J. Gallagher, of The Sun, then a member of the school board from old ward three. So interested did Mr. Gallagher become in the proposition that at his own expense he toured various cities in which the manual training idea had been adopted and observed the success of these schools in those places. Returning to Lowell he gave a most interesting and instructive account of his trip in the old Sun, in an article that required several columns of the paper. He visited the manual training schools of New York, Philadelphia and Washington, and also inspected the manual training feature of Girard college at Philadelphia. He aroused such a general interest in the new idea that the feature was introduced in this city. The manual training school was the forerunner of the Vocational school, which has been a wonderful success in this city.

The Bacheller Parties

For many years, up to the time of the death of their promoter, the Washington parties annually conducted by the late Principal Bacheller of the Green school, during the week of the April vacation were annual events in Lowell and extended back over quarter of a century. Mr. Bacheller's idea, originally, I believe, was to provide a pleasant and profitable way for the school teachers to spend the April vacation, and as Washington was at the height of its state and social activities at that time of year, the nation's capital was the destination. The parties became so popular that others than school teachers took them in, and Mr. Bacheller had no difficulty in filling his list while he might have extended it each year had he so desired. The old Sun's account of the Bacheller party of quarter of a century ago was as follows:

"An excursion party to Philadelphia and Washington, under the management of Mr. Albert L. Bacheller, principal of the Green school, will start on Monday afternoon at 1.40 o'clock and will return on Sunday afternoon. During their stay in Washington the party will stop at the Willard hotel. The party will comprise the following ladies and gentlemen from Lowell: Mr. Joshua Clark, Mr. E. W. Clark, Mr. W. D. Colburn, Mr. S. N. Wood, Mrs. Robert E. Crowley, Miss Adelaide Crowley, Miss Kittie Cummiskey, Mrs. J. F. O'Donnell, Miss Ella J. Carlton, Miss M. F. Whitehorne, Miss Mary A. Balch, Miss Addie B. Merrill, Miss Nellie F. Keefe, Miss Delia T. Brady, Miss Kate J. Hayes, Mrs. W. J. Gilmore, Miss Nellie O'Neil, Miss Mariett Cassidy, Miss Nellie F. Keyes, Mrs. F. E. Burtt, Mrs. John H. Howarth, Mrs. F. B. Peabody, Miss Florence Peabody, Miss Alice Parker, Mrs. Johnson, Mrs. Annie Hamilton, Miss Belle F. Bachelder, Mrs. Daniel A. Swan, Miss Nellie Swan, Mrs. Louise J. Cutet, Miss Louise Partridge, Miss Blanche M. Fay, Mrs. Patrick Dowd, Miss Alice Bacheller."

Was With "Evangeline"

Says The Sun of quarter of a century ago:

"Mr. David A. McHugh, the well known baritone singer, is filling an engagement at the Boston theatre with Rice's Evangeline." The late David A. McHugh was one of Lowell's best known singers and amateur actors of quarter of a century ago, and subsequently was a local letter carrier. This great extravaganza of years ago brought out many a comic opera and musical comedy star including Henry Dixey, who rose to fame from a minor part in Rice's "Evangeline." Speaking of theatricals, E. H. Sothern in "Lord Chumley" and Neil Burgess, in "The County Fair" played at the Opera House quarter of a century ago this present week. "The County Fair" was one of the biggest attractions of its day because it introduced an innovation in realism, for those times, which consisted of a running race on the stage in full view of the audience, a field of ponies galloping at full speed before the eyes of the astonished audience. One would imagine that he was sitting in the grand stand watching a genuine race. The mechanism consisted of a false "treadmill" floor placed in the rear of the stage which the ponies operated. They could run as fast as possible but the faster they ran the faster the "treadmill" under their feet revolved so that they were at all times directly in front of the audience. A panoramic curtain in the extreme rear aided in the illusion.

Where Have We Heard This Before!

Says The Sun of quarter of a century ago:

"The work of finishing the interior of the Memorial building is in an advanced state. The first coat of plastering is nearly finished in every part of the building, and the library will soon be ready for the woodwork."

And Frank wasn't there to see that the plastering was done right.

THE INITIATIVE AND REFERENDUM

WILLIAM J. McCLUSKEY TO DELIVER INSTRUCTIVE ADDRESSES ON CONSTITUTIONAL CONVENTION

William J. McCluskey, candidate for delegate to the state constitutional convention from the ward 4 and 5 district, will deliver two important addresses during the coming week. The first will be in the Fayette street school, ward 5, precinct 3, Tuesday evening at 7.30 o'clock. Mr. McCluskey at this meeting will speak on the all-important subject, "The Initiative and Referendum." He will discuss the various phases and history of the movement from its inception and adoption in Switzerland, to the present time. He will show the progressive operation of this constitutional right of the people in the United States, especially in the 22 states where it is now in full and satisfactory operation. The importance of the coming convention in this state will be touched upon by the speaker and the great necessity for the voters to register their preference for able and faithful representatives on April 3 will be gone into.

On Thursday evening Mr. McCluskey will speak in the Lyon Street school, ward 1, precinct 3, at 7.15 o'clock, on "Taxation" and the "Anti-sectarian" amendment. These two subjects outside the initiative and referendum will perhaps occupy the attention of the convention to a greater extent than any other and their importance to the voters and people of the district can hardly be rightly estimated.

The purpose of these meetings is to arouse interest in this vastly important convention, and to bring about a better understanding among the people, of the meaning of some of the important matters that will be submitted to the convention.

TAKES OVER ALL MARITIME WAR RISKS

MADRID, March 24, via Paris.—Under a decree issued today the Spanish government takes over all maritime war risks. The state furnishes insurance up to 80 per cent. of maximum value against the capture or seizure of cargoes, accidents, wreckages or any loss whatsoever due to the war sustained by shipping under the Spanish flag or merchandise under any other flag destined for Spanish ports. The protection is extended also to crews of Spanish ships.

AMERICAN AVIATOR KILLED IN BATTLE

PARIS, March 24.—Further news from the front leaves no doubt that Sergt. J. R. McConnell, the American aviator who now has been missing five days after having been engaged in a combat with two machines over the German lines, was killed in action. Observers at a distance saw his machine fall in flames and his two German assailants returning toward their own lines, it is now learned.

Edmond C. Genet, another American aviator, who was wounded in the first contact with the Germans as he was accompanying McConnell, is a great grandson of Citizen Genet who was French minister to the United States during the administration of Washington and subsequently settled in America.

CHARGES AGAINST COURT CLERK CAMPBELL

FINANCE COMMISSION SCORES OFFICE OF CLERK OF SUPERIOR CIVIL COURT

BOSTON, March 24.—Clerk Francis A. Campbell of the superior civil court spends very little time in his office, and part of that in making social calls on his employes, awards printing and stationery contracts without competition and at above market price, is far behind in compiling his office records, and is "grossly extravagant" in expenditures for clerical service—are the charges made by the finance commission in a report sent to Mayor Curley yesterday.

It is directly charged that Clerk Campbell's appointees are often not trained in clerical work and that their appointments "are almost invariably made for political and personal reasons"; also that it requires many months' education at the expense of the county before they are able to do an average day's work.

"In addition," continues the report, "there is a lack of organization, both as to method of allotment and execution of work.

"Other Suffolk county clerks of courts give their personal attention to the supervision of the work of their respective courts and do some of the work personally. In the superior civil court for Suffolk county all work is left to the subordinate clerks and the only physical work that Mr. Campbell does is to make a few entries of payments in connection with cash bonds."

The report states that from 1908 to 1916 the number of employes in the office force not under civil service and subject to the appointment and removal by the clerk had increased from 34 to 69. In the same time the receipts from civil entries have increased 56 per cent and the payroll expenses 75 per cent. The total payroll is now $56,990 and receipts from civil service $26,610.

No record of work done by or of absences of employes is kept, says the report.

CHARGED WITH LARCENY OF $3000 FROM MOTHER

NEW BEDFORD, March 24.—John J. Sweeney of the Parker Hill section of the Roxbury district in Boston, was arrested here early today on the charge of the larceny of $3000 from his mother. According to information furnished the local authorities by the Boston police, Sweeney left home in February and later wrote to his mother saying that he was going to Chicago and returning to her several hundred dollars of the money he is alleged to have taken. The police found a considerable sum of money on his person.

ANNUAL RECEPTION

The second annual reception to her classes in dancing was given last evening by Miss Clara M. Shay at the Highland club. The first part of the evening was given over to the children, and from 9.30 o'clock until midnight general dancing for older folks was enjoyed. The grand march was led by Master Clark Dixon and Miss Gladys Proctor. Three fancy group dances by the children were prettily done, the accompaniments being played by Miss Dorothy Hurd. Among the children taking part were: Adelaide Cheney, Mary Maguire, Mary Bagshaw, Elizabeth Humphrey, Katherine Hansbury, Gwendolyn Morgan, Doris Woodward, Alice Saunders, Anita Ahlberg, Richard Gray, Gladys Proctor, Eleanor Saunders, Margaret Ryan, Marjorie Murphy, Roger Plaisted, Thomas Smith and Stuart Murphy. Gray's orchestra played for dancing later in the evening and during an intermission the D. L. Page Co. served refreshments. The hall and stage were attractively decorated with palms and flowers. The matrons were Mrs. H. O. Taft, Mrs. Charles N. Woodward and Mrs. F. D. Proctor.

HEAVY LOSSES IN BIG BATTLE

BERLIN, March 24, via wireless to Sayville—British and French advancing forces and German rear guards are battling daily on both sides of the rivers Somme and Oise, in northern France, says the official statement issued today by German army headquarters staff. In these engagements the announcement adds, the entente forces have suffered heavy losses.

French attacks against the German outposts west of La Fere and along the Ailette lowlands as well as near Neuville and Margival it is officially declared, were repulsed yesterday.

MAYOR ASHLEY UPHELD

Court Holds Removal of William T. Caswell from New Bedford Licensing Board Justified

NEW BEDFORD, March 24.—Judge Hardy of the superior court, in a decision filed yesterday, sustained the action of Mayor Charles S. Ashley in removing William T. Caswell from the licensing board, of which he had been appointed chairman late in December by the then Mayor Edward R. Hathaway, a few days before the latter's term as mayor expired.

AMERICAN CONSULS BACK FROM GERMANY

ARRIVED AT NEW YORK TODAY ON SPANISH STEAMSHIP MONTSERRAT

NEW YORK, March 24.—Frederick J. Dietzman, recently stationed at Barman, Germany, as American vice-consul, and Redmond H. Seagle, who held a similar position at Liepzig, reached here today on the Spanish steamship Montserrat from Cadiz. They said they left Germany with other Americans on a special train for Switzerland about a week after the departure of American Ambassador Gerard and his party.

The Montserrat brought 405 passengers, many of whom were resident representatives of American business houses in France.

GOMEZ, LEADER OF CUBAN REVOLT, CAPTIVE IN CITY HE ONCE RULED

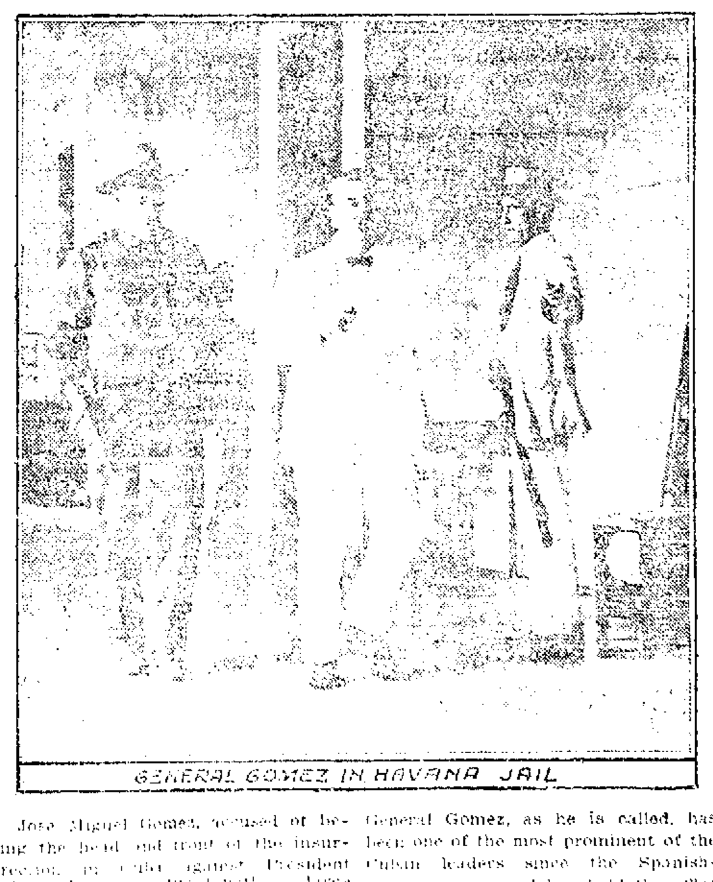

GENERAL GOMEZ IN HAVANA JAIL

Jose Miguel Gomez, accused of being the head and front of the insurrection in Cuba against President Menocal, was captured with a large body of followers and lodged in jail in Havana several days ago. In the picture reproduced herewith he is seen in the middle taking exercise in the jail. General Gomez, as he is called, has been one of the most prominent of the Cuban leaders since the Spanish-American war and has held the office of president of the republic. A plot to rescue him from the jail was discovered and frustrated.

CASCARETS SELL TWENTY MILLION BOXES PER YEAR

Best, safest cathartic for liver and bowels, and people know it.

They're fine! Don't stay bilious, sick, headachy or constipated.

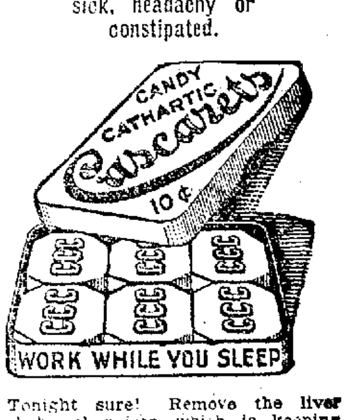

Tonight sure! Remove the liver and bowel poison which is keeping your head dizzy your tongue coated, breath offensive and stomach sour. Don't stay bilious, sick, headachy, constipated and full of cold. Why don't you get a box of Cascarets from the drug store now? Eat one or two tonight and enjoy the nicest, gentlest liver and bowel cleansing you ever experienced. You will wake up feeling fit and fine. Cascarets never gripe or bother you all the next day like calomel, salts and pills. They act gently, but thoroughly. Mothers should give cross, sick, bilious or feverish children a whole Cascaret any time. They are harmless and children love them.

Lowell, Saturday, March 24, 1917

A. G. Pollard Co.

TTHE STORE FOR THRIFTY PEOPLE

THE UNDERPRICED BASEMENT

BOYS' CLOTHING SECTION

BOYS' SPRING REEFERS

Our line is now complete and we are offering a larger assortment than ever of new models at very low prices.

Boys' Spring Reefers, size 2½ to 10 years, made of shepherd checks, dark and light mixtures, in new models, at............$1.98 Each

Boys' Reefers, made of fine wool material, new spring models, pinch-back with half belts, serge lined, shepherd check, dark brown and light gray. Special value, at..........................$2.98

Boys' Reefers, size 2½ to 10 years, made of all wool blue serge, shepherd check, light brown and gray cheviots, some with velvet collars, made in the new models. Special value, at................$3.98

READY-TO-WEAR SECTION

Ladies' Silk Shirt Waists at $1.98 Each

A SPECIAL VALUE

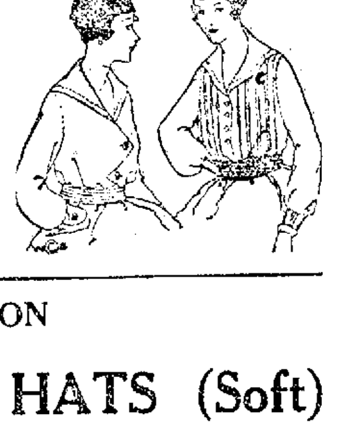

Ladies' Silk Shirt Waists, made in all the new spring models, of crepe de chine and Jap silks, in white and plain colors, tub silk in plain colors and stripes, at................$1.98 Each

HAT AND CAP SECTION

MEN'S SAMPLE HATS (Soft) SELLING AT ⅓ OFF

Men's Sample Hats, soft, in all the latest shades, including gray, green, brown and blue, military shapes and snap brim, usually sold at $2.00 to $2.50. All at one price ....$1.59 Each

SUN REAL ESTATE AND BUILDERS' PAGE

NEW TENEMENT HOUSES IN GRAND STREET

Esrel Greenberg has started work on the erection of three three-tenement houses at 198-200, 204-206 and 208-210 Grand street. The three buildings will be similar in every respect. They will be three stories high, 24 by 52 feet, and each tenement will contain six rooms, pantry and bath. The estimated cost of the three buildings is $10,500.

Daniel A. Sakellarios, who recently purchased the big stable erected by J. F. O'Donnell in Jefferson street, has started work on the converting of the stable into a dwelling house of ten tenements and two stores. Each of the tenements will have four rooms and bath. The building will be cut in two and a space of ten feet wide is to be left open midway in the building. The cost of the change and improvements will be about $7000.

Building Permits

Th permits issued at the office of the inspector of buildings at city hall during the past week were as follows: To Avedis T. Torigian for the erection of an addition to his building numbered 230-232 Lincoln street, and converting the building into a six-tenement house at a cost of between $700 and $900; to the French Baptist church in West Sixth street for interior alterations at a cost of $800; to Henrietta Mara for the building of an additional tenement to her property numbered 96 West Sixth street at a cost of $800; to Charles Slarf for the building of a store at 264 Pawtucket street at a cost of $600; to Stella M. Smith for the erection of a garage at 50 Putnam avenue at a cost of $200; to Ada Stephenson for interior alterations to his property numbered 17 South Wilder street at a cost of $25.

THOS. H. ELLIOTT
Established 1865
REAL ESTATE and INSURANCE
61 Central Street, Cor. Prescott

J. J. SPILLANE & CO.
Plumbing and Heating Contractors
Estimates Furnished
20 ANDOVER STREET
2420—Telephones—1034

M. FINBERG & CO.
PLUMBING AND HEATING
STOVE REPAIRING
Jobbing Promptly Attended To.
Estimates Given.
161 CHELMSFORD STREET
Tel. 2364—3043-W

Graham R. Whidden
INSURANCE
Of All Kinds
312 Hildreth Building. Tel. 144.

John A. Cotter & Co
HEATING and PLUMBING
5 ADAMS ST., LIBERTY SQ.

REAL ESTATE TRANSACTIONS

For the Week Ending March 23.

LOWELL

Eunice A. Spaulding et al. to Arthur C. Varnum, land on East Merrimack st.

Ellen Blinkhorn est. by admr. to John F. White, land and buildings on Fulton and Blinkhorn aves. and Stanley st.

Alfred Desjardins et ux. to Dianna Desjardins, Jr., land and buildings on Billings st.

Diana Desjardins, Jr., to Alfred Desjardins et al. land and buildings on Billings st.

Eustache Christman et ux. to Elizabeth J. Weldon, land and buildings on Rumford st.

James H. McDermott to Esrel Greenberg, land and buildings corner Madison and Thorndike sts.

Charles H. Hood to Gustaf Johnson et ux., land and buildings on Albert st.

Julia A. Reilly to Mary O'Dea, land and buildings corner Sherman and Pleasant sts.

Mildred B. Merrill to Fred W. Merrill, land and buildings corner Merrill ave. and Tenth sts.

Edwin A. Simpson et ux. to H. Gilbert Francke, land and buildings on Wyman st.

Florence Hildreth Nesmith et al to Sarah Delisle, land corner Cumberland road and Leeds st.

William Andrews et ux. to Alice E. Bonin, land and buildings on Stevens st.

Alice E. Bonin to William Andrews et ux., land and buildings on Stevens st.

Franklin D. Russell et al. to Arthur St. Onge, land corner Boylston and Bishop sts.

Arthur St. Onge et ux. to Paul St. Onge, land corner Boylston and Bishop sts.

Harvey B. Greene et ux. to Hannah K. Greene, land and buildings on Clithcroe st.

Virginie Vigeant et al. to Michael M. Quealy, land and buildings corner Washington and Hale sts.

Michael M. Quealy et ux. to Paul Vigeant, land and buildings corner Concord st. and passageway.

Catherine Clark to Dennis J. Pendergast et ux, land and buildings corner Marsh and Phillips sts.

Albertus I. Langton et ux. to Arthur M. Kelly, land on Sycamore st.

William M. Sherwell et ux. to John C. Leggat, land on Parkview ave.

Harriet C. Hovey est. by admx. to Mary A. Mahoney, land and buildings on Fourth st.

Frances H. Shapleigh to Mary A. Mahoney, land and buildings on Fourth st.

Gertrude O. Pearson et al. to Margaret M. Sweeney, land and buildings on Fay st.

John L. Robertson et ux. to James J. Kennedy, land and buildings corner High and Everett sts.

Etta M. Gilmore to Srab A. Ortoian, land on Central st.

COTTAGE HOUSES BEING REMOVED TO MAKE WAY FOR NEW MILL

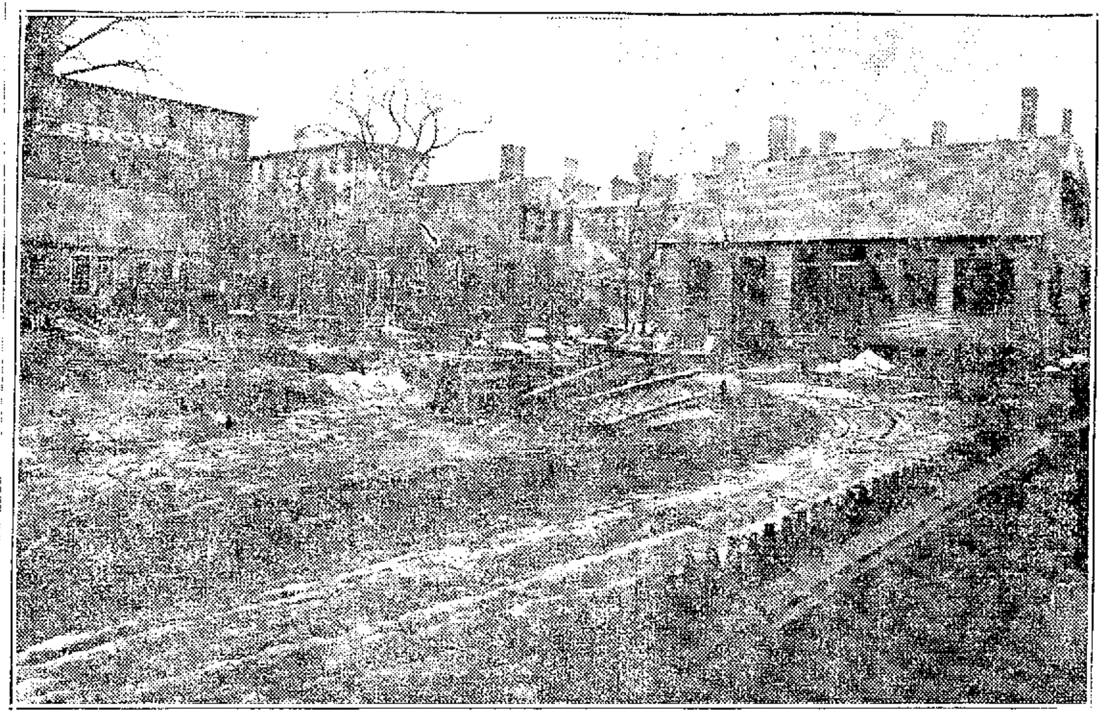

New Mill Will Have Frontage of 130 Feet on Both Dutton and Worthen Streets—The Estimated Cost is $150,000—Nobody Seems to Know Just How Long Ago the Houses Being Torn Down Were Erected

With the demolishment of the five corporation dwelling houses which fringe the open park area in Dutton street, land marks which have stood over a span of four score years pass away for all time. Where these low thatched homes have stood for so long there soon will rise a four story modern mill building to be given over to the manufacture of cotton mill machinery.

Thus commercialism and industry, efficiency and [illegible] ability supersede the quiet and peacefulness of home.

The Saco-Lowell shops already have given out the contract for the erection of a new mill building to be a part of the Kitson plant and which will completely cover the park area and the sites of the dwelling houses. The erection of the new building means that a number of families will have to move away from that immediate neighborhood as the Saco-Lowell Co. has not a sufficient number of corporation houses to accommodate them.

The new building, which will be built by W. N. Pike & Son of Lawrence, will cost about $150,000, and will be started just as soon as the houses are torn down. The mill will have a frontage of 130 feet on both Dutton and Worthen streets and will be four stories in height with the exception of a one story and basement strip directly adjacent to the Kitson building on the Dutton streets side. The building will blot out Kitson street and a new street will be cut through to Worthen street at the other end of the park.

Nobody seems to know just how long ago the cottage houses being torn down were erected. One story is that they were originally moved up from the Tremont & Suffolk corporation, while other persons hold the opinion that they were moved from the Merrimack corporation, but neither story can be substantiated.

Although two of the huge trees in the park will have to be cut down, it is thought that one will be saved, as there will be an 80-foot yard at the north end of the new building and this tree stands in the proposed yard.

BILLERICA

Hannah J. Sellers to Martha A. Sellers, land on Pine st.

Allan T. Sellers to Martha A. Sellers, land on High st.

Isadore P. [illegible] to Arthur C. Bonvier, land at Concord River Park annex.

John Doherty et ux. to Samuel Mackey, land on Glenside ave.

George H. Moore to John H. Farmer, land on Boston road.

Edgar P. Sellew to Flora S. Hildreth, land on Riverdale and Hillside roads.

Aaron Adelman et ux. to Esther J. Daniels, land corner Main st. and Evergreen ave.

Albert N. Lyons to Margaret C. Lyons, land and buildings at The Pines.

CARLISLE

Alice M. [illegible] to [illegible] E. [illegible], land and buildings on road to Billerica.

CHELMSFORD

Freeland A. Gilson to Lavina Potter, land on Tyngsboro road.

Almira J. Kittredge to Arthur M. Warren, land.

Joseph E. Warren et ux. to Arthur M. Warren, land.

H. Albert Manning to James Buckley et ux., land on Gorham st.

DRACUT

Maria M. Moore to George A. Vice et ux., land and buildings corner Leavitt and Hemlock sts.

Eastern Land Trust by trs. to Jean Baptiste St. Onge, land at Merrimack Park.

J. W. Wilbur Co., Inc., Boston, to Susan Urban, land on Beaver Brook st.

Fred C. Tolev Investment Co. by tr. to John Hill, land at Bel-Air-Park.

Jessie Prevost to Edward Prevost, land and buildings at Collinsville.

Eastern Land Trust by trs. to Jan Korczak, land at Merrimack Park Addition.

TEWKSBURY

Amelia Roper et al. to Mark Roper, land on Chandler and Pleasant sts.

Elsie M. Roper by guardian, to Mark Roper, land on Chandler and Pleasant sts.

Charles d'Avignon to Joseph Loiselle, land on Main st. and Littlefield ave.

TYNGSBORO

Freeland A. Gilson to Lavina Potter, land on Tyngsboro road.

Robert G. Watts et ux. to Clara B. Smith, land and buildings on road from Dunstable to Lowell.

Ernest W. Girard et ux. to Alfred Thifault, land corner road from Sherburn's mill to Coburn's corner and Beach st.

Alexander Bourk et ux. to Frank E. Vincent, land on Tyngsboro road.

Frank E. Vincent et ux. to Robert C. Hughes, land on Tyngsboro road.

Edgar C. Linn et ux. to Margaret Fitzgerald, land on Willow Dale ave. and Big Indian road.

WILMINGTON

Maria Chmiell et al to John Nowak, land.

Alice B. Alexander to Mason Alexander, land and buildings on Church st.

Alice B. Alexander to Mason Alexander, land and buildings on Main st. and Suttle Meadow brook.

William Macfarlane et ux. to Ellen A. Breene, land on Park ave.

Thomas T. Sidelinker et ux. to Leon Croteau, land on Middlesex ave.

Mary A. Pike est. by admx. d. b. n. to Ernest W. Eames, land and buildings on Andover st.

Ernest W. Eames to Elizabeth C. Foote, land and buildings on Andover st.

Mary Chmiell et al, to Joseph Jansen, land.

STYLISH UP TO DATE DESIGN

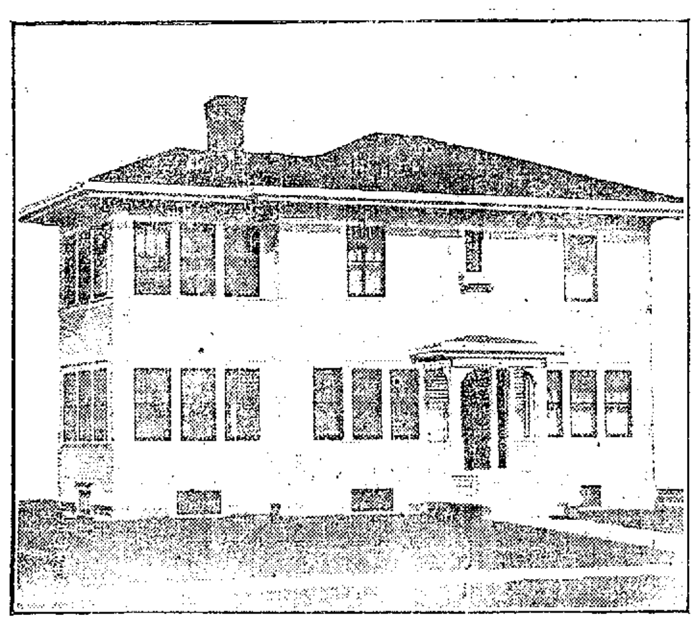

PERSPECTIVE VIEW—FROM A PHOTOGRAPH

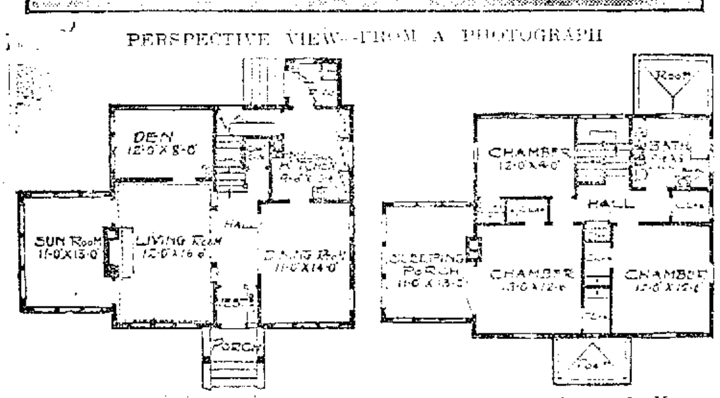

FIRST FLOOR PLAN SECOND FLOOR PLAN

A home which is up to date in every detail, with all of the conveniences of a more expensive building. On one side of the hall is a large living room, with fireplace and French doors leading into the sun room, and on the other side a well planned and cozy dining room faces the front. Second story has four chambers and a sleeping porch. Bathroom is large and well arranged. There are two linen closets. Size 30 feet wide by 26 feet deep. A full basement, 7 feet deep. First story 9 feet, second story 8 feet. Birch floors throughout, with oak and birch finish in the first story and pine to paint in the second. Cost to build about $4200, exclusive of heating and plumbing.

NEW MILL FOR TREMONT AND SUFFOLK

The Tremont & Suffolk company is preparing plans for another large mill, and if present plans are carried through, work on the new building will be started as soon as the frost is out of the ground. The building will be of brick, one story high and will accommodate 1000 looms.

Agent Rawlinson said this morning that work on the new mill will be started within a short time and hurried along, for it is hoped the new plant will be in operation before the fall. The new building will be erected at the foot of Tilden street and by employes of the company.

REAL ESTATE DEALERS

Thomas H. Elliott, real estate broker, offices 64 Central street, corner Prescott, reports the following sales negotiated during the past week ending Friday, March 23rd:

Final papers have been passed in the sale of an excellent parcel of land situated on the northerly side of East Merrimack street and directly at the head of Willow street. This property has been for a great many years a portion of the Ladd homestead. It approximates 15,000 square feet, the assessment being at the rate of 45c. per foot and totaling $6750. The transfer is effected on behalf of Mrs. Eunice A. Spalding of Tewksbury.

The sale of an attractive cottage property situated at 24 Starbird street in the Pawtucketville section. The house has six rooms and bath, the heat being by furnace. There is a good stable on the premises. The land involved totals 4659 square feet, the assessment being at the rate of 9 cents per foot and amounting to $1550 on land and buildings. The sale is negotiated on behalf of the resident owner, Horatio W. Hatch, the grantee being Kelsey A. Blaisdell who comes to Lowell from out-of-town and buys for a home.

Contracts have been closed on the purchase and sale of a high-grade residential parcel situated on Belvidere hill near Fairmount street. The house has twelve rooms and is provided with every convenience and appurtenance of the modern home. The contracts call for 10,000 feet of land to be conveyed, the assessment being at the rate of 30c. per foot and totalling on the parcel $5000. The transfer is effected on behalf of local owners, the purchaser being a well known business man purchasing for a home.

MACHINISTS MET

A regular meeting of the members of Lodge 138, International association of Machinists was held last evening in the quarters of the organization in Central street with President Cox in the chair. Twenty applications for membership were received and ten new members were initiated. The meeting was addressed by Charles E. Anderson and Frank Shirley White.

D. H. Walker
GENERAL CONTRACTOR
Office: 529 Dutton Street. Tel. 968.
Res.: 144 Hanks St. Tel. 2094.

Charles Hanchett
PLUMBING
HEATING
67 WESTFORD ST. Tel. 2633

JOHN A. SIMPSON
CONTRACTOR AND BUILDING MOVER
Office 421 Hildreth Bldg.
Res: Tel. 4385 67 Methuen St.

J. S. BRODIE
CARPENTER and BUILDER
NEW AND REPAIR WORK
Tel. 3454-M.

Frederick F. Meloy
BUILDING CONTRACTOR
Office, 621 Wyman's Exchange
General Contracting and Jobbing

LOWELL WALL PAPER CO.
GEO. W. CHASE, Proprietor
A DECORATIVE SHOP
with the finest line of
American and Imported
WALL COVERINGS
No. 97 Appleton St., Lowell, Mass.

Frank L. Weaver Alvah H. Weaver
Frank L. Weaver & Son
Roofing Contractors
Office: 45 Traders Bank Building, Lowell, Mass.

THOMAS E. CRAIG
Plumbing and Heating
JOBBING A SPECIALTY
ESTIMATES FURNISHED
482 Lawrence St.
Residence, 102 Bourne St. Tel. 5545

JOHN BRADY
155 Church St.—Telephone
DRY SLAB WOOD, MILL KINDLING WOOD, SPRUCE EDGINGS, HARD WOOD, HARD WOOD BUTTS, HARD and SOFT WOOD TRASH. I guarantee my $1 and $3 Loads of Mill Kindlings to be the Best in Lowell.
If not as represented the wood is free.

JAMES F. MOONEY
SLATE AND GRAVEL
Roofing Contractor
651-657 Dutton St. Phone 951

WALTER E. GUYETTE
Real Estate Broker and Auctioneer
Office 53 Central St., Room 77-78
A complete list of city properties of exceptional quality at bargain prices.
MONEY LOANED ON REAL ESTATE
Parties can borrow on either first or second mortgages. Old mortgage notes discounted. Heirs or others can have money advanced on undivided estates anywhere.

PERLEY F. GILBERT
ARCHITECT
Graduate of Phillips Andover Academy and Massachusetts Institute of Technology. Electric Blue Printing. Central Block, 53 Central street.

LAMSON & HUBBARD HATS

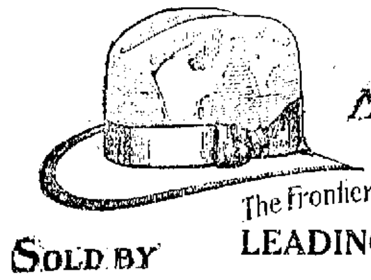

Made Right to wear Right
The Frontier
SOLD BY LEADING DEALERS

Milo D. Clay
411-415 SCHOOL STREET
Painting
AND
Decorating
Skilled workmen only employed. Personal care given to all work. No job too large and none too small to receive our attention.

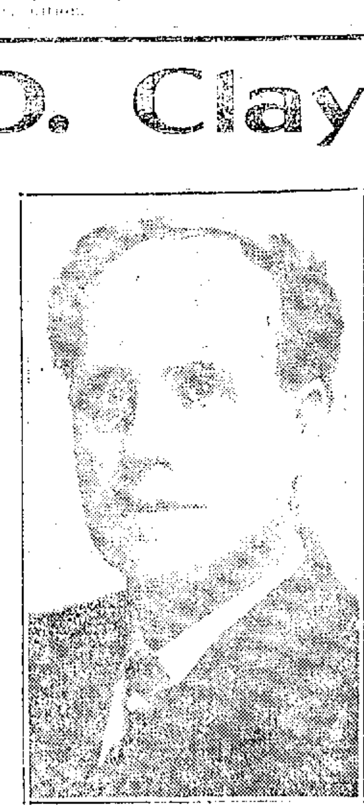

Wall Papers and Room Mouldings

Metal Laths Metal Corner Leads
Lowell Metal Ceiling Co.
658 Broadway, Lowell Tel. 2471
Steel Ceilings for Kitchens, Dining Rooms, Etc.

Avila Sawyer
CONTRACTOR
AND
BUILDER
General Carpenter Work
Repairing Carefully Done, and at Reasonable Prices
ORDERS GIVEN PROMPT ATTENTION
Real Estate
Five exceptional bargains in Double Houses, Three on Middlesex St., Two on Fleming St.
A Little Down Will Take Any of Them.
You Are Invited to See Them.
139 WHITE STREET TELEPHONE 2680

J. L. Douglas. C. T. Douglas
J. L. Douglas & Co.
SLATE, GRAVEL, TILE, METAL
ROOFING
Agents for "Bee Hive" Brand Roofing Felt. Concrete Paving.
Dealers in Coal Tar, Pitch and all kinds of roofing materials.
TEL. 2546. 147 ROCK ST.

J. F. McMahon & Co.
Plumbing and Heating
Gas and Water Fitting
We specialize with Richardson boilers. Estimates given on large or small jobs.
453-455 GORHAM ST., LOWELL
Office Tel. 1376-W. Res. Tel. 1376-R.

HERBERT C. TAFT
INSURANCE
309 Hildreth Bldg. Phone 2155
Fire, Life, Accident, Liability, Compensation, Bonding, Etc.

SUN JINGLE CONTEST PAGE

$15.00 a Week for Jingles

Send in as many Four-line Jingles as you choose for each Saturday from now to April 7th. THE SUN will pay 50c each for the best Jingles sent to take the place of these next Saturday. You can compete for one firm or all with as many Jingles as you wish to send. Write only ONE FOUR LINE Jingle on a sheet. Put the letter or emblem, the firm you write for uses, in the upper left hand corner. Sign an assumed name or initials. Put your real name and address on a separate sheet. Use the same name or initials during the contest. Study the Firms' Advertisements. Write a Jingle with rhythm advertising the Merchant. These Jingles will be handed to the Merchants for whom they are written. The one he considers the best will be published with the name or initials used by the winner in the place of the one now in. In this way the Jingles will be changed weekly. Write only for the firms advertising below. Remember—only ONE Jingle on a sheet. Checks will be mailed the winners the week following publication. Jingles must be at THE SUN Office by the First Mail on each Wednesday Morning. Read these Jingles—Get the Idea—write some each week. ADDRESS, JENNY WREN.

Jingle Contest, Sun Office, Lowell, Mass.

Merrimack Square Theatre

THE HOME OF LEADING PHOTO-PLAYS AND STARS

$1 Each Week For Winning Jingle

A gentleman from out of town, whose name I did not know,
Accosted me one afternoon in regard to a picture show.
I told him there were many here, but the leading one of all
Was the Merrimack Square theatre where all good people call.

J. P. C.

COMING ATTRACTIONS

SUNDAY

Robert Warwick in "The Fruits of Desire"

MONDAY, TUESDAY AND WEDNESDAY

Clara Kimball Young in "The Price She Paid"

Jack Pickford in "The Dummy"

THURSDAY, FRIDAY AND SATURDAY

Vivian Martin in "The Spirit of Romance"

Gail Kane in "As Man Made Her"

12c Can CORN
12c Can PEAS
16c Large Can TOMATOES
40c VALUE

All Three Cans For

35c

SAUNDERS' LOWELL'S LEADING MARKET

GORHAM & SUMMER STS.

TEL. 3690-1-2-3 FOR QUICK SERVICE

$2.00 EACH WEEK

Will be paid for Jingles advertising Meat, Our Groceries, Fruits, Vegetables, Butter, Eggs, Teas, Coffees and Candies.

$1.00 for Best Jingle
50c for Second Best
50c for Third Best

50c

The sergeant examined recruits every day,
Some were accepted but more turned away.
Billy was passed, he was fine, big and strong,
For on Saunders' food he was raised right along.

C. F. H.

50c

Saunders' market help are skilful, in this various pursuits.
If you're doubtful go to Summer street, and watch them shoot the shoots;
Tons of groceries and provisions, do the dip, and loop the loop
From the match that lights your candle, to the bone that makes your soup.

Starlight.

$1.00

'Twas Schlitz that made Milwaukee famous, so the advertisers say;
Saunders' store made Lowell famous, made her what she is today.
When the people face starvation, Saunders' keeps the prices down—
Drop the name of "Spindle City," henceforth call it "Saunderstown."

IN ADDITION TO THE REGULAR WEEKLY PRIZES, SAUNDERS' LEADING MARKET WILL GIVE $1.00 EACH IN MERCHANDISE FOR THE BEST THREE JINGLES PUBLISHED DURING THE CONTEST FOR THIS FIRM.

A McEVOY leads in OPTICAL WORK

CAMERAS AND SUPPLIES

OPTICAL GOODS — EYES EXAMINED

If your eyes are in poor condition,
And they pain you night or day,
Call on McEvoy, the real optician,
He will fix them up, the "Better Way."

Jinglesome.

J. A. McEVOY

TELEPHONE 232 MERRIMACK ST.

SOLD IN EASY TERMS

The Electric Washing Machine

WASHES WITHOUT WEAR

Here lie the remains of Widow Jones
Who worked the flesh right off her bones,
She might have been alive today
Had she cleaned her house in the "Royal" way.

Scotty.

Next Week's Subject, The Electric Washing Machine

$1.00 EACH WEEK FOR WINNING JINGLE

LOWELL ELECTRIC LIGHT CORP 29-31 MARKET STREET

B SEEDS

Everybody Will Plant, This year. Buy Your Seeds Early

When I was a boy and lived on a farm, with father I used to go
To Bartlett & Dow's for hardware and seeds, or to buy a new rake or a hoe;
And now that I'm wed, with a farm of my own, and my very own chickens and cows,
I stick to the lessons I learned when a boy, and trade still at Bartlett & Dows.

Pegotty.

BARTLETT & DOW CO.

216 CENTRAL STREET

Bicycles and Motorcycles

"Indian Motocycle" Hendee Manufacturing Co. Springfield Mass. U.S.A.

SUPPLIES AND REPAIRING

Springtime is coming, as sure as you're living,
And open-air treatment is always health-giving—
So hasten to Bachelder's for a Motor or Bike,
And out in the open enjoy a good hike!

L. C. M.

GEORGE H. BACHELDER

TELEPHONE 1758 — POSTOFFICE SQ.

TWO PITTS JINGLES

WILL BE PUBLISHED EVERY WEEK FOR WHICH A PRIZE OF **50c** EACH WILL BE PAID

PITTS' MOTOR SALES

FORD CARS — FORD PARTS

I've travelled in the east, and I've travelled in the west,
Some time in a high price car, but I like the Ford the best,
My reason is the simplest you ever could surmise,
'Tis that I get the very best and pay the smallest price.

Driftwood.

Hurd St. Tel. Conn.

PITTS' AUTO SUPPLY

AUTO ACCESSORIES — FREE SERVICE

How we love the little red car when he hears our S. O. S.
Come speeding with the gasoline to help us in distress;
'Tis then we all appreciate the service Pitts gives free,
Unprecedented in our city I think you'll all agree.

Scotty.

Hurd St. Tel. 3530

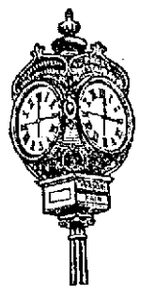

GO TO PAGE'S FOR PAGE'S BREAD

NOTICE—Our Bread is not for sale anywhere in New Englnad except our own store, at Merrimack Square.

Whenever waiting for a car I want a place to stay in,
I always pick out Page's store to pass the time away in.
And waiting, I refresh myself with soda rich and creamy
Or college ice with fruit on top, or chocolate hot and steamy,

Pegotty.

D. L. Page Co.

H Lowell's Leading Milliner

Hats for short women, hats for tall;
Hats to please both large or small.
If they bear the Hartford label, satisfaction they will bring;
Lowell's leading milliner has styles correct for spring.

Patricia.

Rose Jordan Hartford

135 MERRIMACK STREET

$1.00 EACH FOR THE TWO BEST JINGLES

A. G. Pollard Co.

THE STORE FOR THRIFTY PEOPLE

$10.00 FOR THE BEST JINGLES PUBLISHED 1st, $5; 2nd, $3; 3rd, $2

COUSINS SHOES FOR WOMEN

Among our new Spring Shoes you will find appropriate styles to complete your new costumes, and in all of them you will find a perfect expression of the best fashion tendencies of the new season. Priced at **$5.50 to $11** Pair

STREET FLOOR

All makes of shoes look good when new, but most kinds soon get shabby—
A storm comes on, their shape is gone, the leather's rough and flabby;
If yours are so, to Pollard's go, and buy a pair of "Cousins,"
They're built to wear, the style is there, this Jingle should sell dozens.

Y. A. J.

SHOE DEPT.

The increasing sales of Cousins shoes,
Proves honest efforts cannot lose.
This shoe has style and worth combined,
The shoe that Pollard stands behind.

C. F. H.

FEATURE NEW SPRING CLOAKS AND SUITS FOR WOMEN NEXT WEEK

K

Coming All Next Week—Chas. K. Clark Presents

"THE ROYAL HAWAIIANS"

In a Spectacular, Scenic, Singing Production

"PARADISE BEACH"

Count N. U. Basellere, Master Mechanic

Other Big Attractions to Be Announced

Acts so clean, yet witty, other features rare,
Make Keith's the ideal house to bring your family there.
Pictures that will educate, no blood and thunder kind,
They would rather give you what will elevate the mind.

Anna G.

B. F. KEITH'S LOWELL'S LEADING THEATRE

MATINEES DAILY 2.15. — EVENINGS 8.15

M DRESS UP FOR EASTER

We are ready with everything that is new in Clothing for Men, Women and Boys at prices that are 25% under the present market.

Parents of a thrifty mind,
Buy Boys' Suits the Merrimack kind!
All the Pants are fully lined,
Two pairs with every Suit you find!

Merry Mack.

The Merrimack Clothing Co.

ACROSS FROM CITY HALL

P FINE STATIONERY

ENGRAVING AND ART GOODS, BLANK BOOKS, OFFICE SUPPLIES

If it's a coming-out party, a wedding or ball,
Prince has the goods to satisfy all,
For home decorations no others excel,
And he carries a line for the office as well.

Kay Cue.

PRINCE'S

106-108 MERRIMACK STREET

LEWANDOS

Cleansers—Dyers—Launderers

Have you been to LEWANDOS, in Merrimack Square?
The work that they do is done with great care—
They launder, and press, and cleanse, and dye,
On Lewandos you can always rely.

B. O. N. D.

"You Can Rely on Lewandos"

Phone 1648 — LOWELL SHOP — 37 Merrimack Square

DO YOU KNOW

Our most Nutritious Bread is our Nu-Tri-Loaf Bread? Made from the whole wheat and milk. Can you get a better combination? The best bread for toast.

Friend's goodies are so many, it's hard first choice to make,
Friend's great Plum Pudding's wonderful, delicious is Friend's Cake!
Friend's Brown Bread is a weekly treat, but the joy that's way ahead
Is the making of each meal complete with the standard Friend's Milk Bread!

Merry Mack.

Many brands of bread upon the market come and go,
But very few there are that forty years' success can show,
Friend's bread has a record that no others have attained,
All over old New England their milk loaf is justly famed.

C. F. N.

A SAMPLE LOAF TO THE BEST 25 JINGLES ON NU-TRI BREAD

FRIEND BROTHERS Inc.

T MILL SUPPLIES OF EVERY DESCRIPTION

Hardware, Cutlery and Tools

IMPORTERS OF CUTLERY AND SCIENTIFIC INSTRUMENTS

You do yourself a favor by buying at the store
That has the name of Thompson displayed above its door;
He keeps all sorts of Hardware, and Tools, and Paints, and Tin,
And if you've never bought there, it's high time to begin.

Gertrude.

The Thompson Hardware Company

Only Exclusive Talking Machine Shop in Lowell

$1 Each Week For Winning Jingle

VICTROLAS
VICTROLAS
VICTROLAS

Tom Edison and Tom Wardell, now there's a combination.
They re-create grand music for Lowell's delectation!
And Tom Wardell's a victor in the famed Victrola line,
Just tell Wardell which kind you want, he's sure to treat you fine!

Constance.

EDISON
DIAMOND DISC
PHONOGRAPHS

THOMAS WARDELL 23 years' talking machine experience. 171 CENTRAL STREET BRADLEY BUILDING

"BREAKING IN"

Shoes means simply that they do not fit—you are forcing your feet to stretch the leather to their shape.. With our

FOOTOGRAPH FITTING SYSTEM

we can fit you so perfectly that your shoes will not need breaking in, but will be comfortable from the first to the last day's wear.

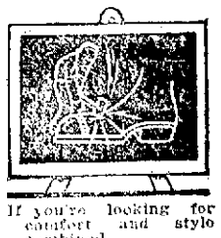

If you're looking for comfort and style combined,
Visit the Walk-Over Store,
Be fitted to Walk-Over shoes and you'll find,
Best shoes for rich or for poor.

Driftwood.

84 CENTRAL STREET — **WALK-OVER BOOT SHOP** — 53 PRES. COTT STREET

WALTER CLARKSON

CITY OF LOWELL
No. 1 C. V. March 24, 1917.
Notice is hereby given under Chapter 100 of the Revised Laws, that Hormisdas Gervais, Mary J. Gervais, Gervais & Co., have applied for a license to sell intoxicating liquors, of the first class as Common Victuallers at Nos. 30-36 Tremont st., and bulkhead on Tremont st., in two rooms on first floor; liquor to be kept, but not sold, in cellar.
By order of the License Commission,
CHARLES H. HANSON, Chairman.

CITY OF LOWELL
No. 2 Dealer March 24, 1917.
Notice is hereby given under Chapter 100 of the Revised Laws, that Hormisdas Gervais, Mary J. Gervais, Gervais & Co., have applied for a license to sell intoxicating liquors, of the fourth class as Dealers at No. 26 Tremont st., and bulkhead on Tremont st., in two rooms on first floor and in cellar.
By order of the License Commission,
CHARLES H. HANSON, Chairman.

CITY OF LOWELL
No. 3 Dealer March 24, 1917.
Notice is hereby given under Chapter 100 of the Revised Laws, that Edward F. Brady, Michael J. Casserly, E. F. Brady & Co., have applied for a license to sell intoxicating liquors, of the fourth class as Dealers at No. 510 Worthen st., and bulkhead in alley leading from Worthen st., in two rooms on first floor and in cellar.
By order of the License Commission,
CHARLES H. HANSON, Chairman.

CITY OF LOWELL
No. 4 C. V. March 24, 1917.
Notice is hereby given under Chapter 100 of the Revised Laws, that Edward F. Brady, Michael J. Casserly, E. F. Brady & Co., have applied for a license to sell intoxicating liquors, of the first class as Common Victuallers at Nos. 45-51 Fletcher, 512-514 Worthen sts., and bulkhead on Worthen st., in two rooms on first floor; liquor to be kept, but not sold, in one room on second floor and in cellar.
By order of the License Commission,
CHARLES H. HANSON, Chairman.

CITY OF LOWELL
No. 5 Dealer March 24, 1917.
Notice is hereby given under Chapter 100 of the Revised Laws, that James Calnin, Johanna Calnin, James Calnin & Co., have applied for a license to sell intoxicating liquors, of the fourth class as Dealers, at Nos. 101-105-107 Lakeview ave., bulkhead on Calnin's court and bulkhead in rear of 101 Lakeview ave., in seven rooms on first floor; four rooms on second floor and in cellars.
By order of the License Commission,
CHARLES H. HANSON, Chairman.

CITY OF LOWELL
No. 6 Inn. March 24, 1917.
Notice is hereby given under Chapter 100 of the Revised Laws, that John J. Regan, Elizabeth Regan, John J. Regan & Co., have applied for a license to sell intoxicating liquors, of the first class as Innholders, at Nos. 20-22-24 Market st., 1-5 Market House place and bulkhead on Market st., in all rooms of so-called Waverly Hotel and cellars.
By order of the License Commission,
CHARLES H. HANSON, Chairman.

CITY OF LOWELL
No. 7 C. V. March 24, 1917.
Notice is hereby given under Chapter 100 of the Revised Laws, that Daniel J. Gannon, Nora V. Gannon, D. J. Gannon & Co., have applied for a license to sell intoxicating liquors, of the first class as Common Victuallers, at Nos. 502 Suffolk st., 291-295 Moody st., and bulkhead on Moody st., in three rooms on first floor; liquor to be kept, but not sold, in one room on first floor and in cellar.
By order of the License Commission,
CHARLES H. HANSON, Chairman.

CITY OF LOWELL
No. 8 P. & C. March 24, 1917.
Notice is hereby given under Chapter 100 of the Revised Laws, that Talbot Dyewood & Chemical Co., by Harry P. Knapp, Treas., has applied for a license to sell pure alcohol of the seventh class as Dealer in Paints or Chemicals at No. 40 Middle st., three unnumbered doors in rear of said 40 Middle st., and one unnumbered bulkhead in rear of said 40 Middle st., in all rooms on first floor and cellar.
By order of the License Commission,
CHARLES H. HANSON, Chairman.

CITY OF LOWELL
No. 9 Club March 24, 1917.
Notice is hereby given under Chapter 100 of the Revised Laws, that Club Des Citoyens Americains, by Joseph Payette, Pres., has applied for a license to sell intoxicating liquors, of the special class as Club, at No. 149 Middle st., in all rooms on second floor.
By order of the License Commission,
CHARLES H. HANSON, Chairman.

CITY OF LOWELL
No. 10 Inn. March 24, 1917.
Notice is hereby given under Chapter 100 of the Revised Laws, that Frank E. Harris has applied for a license to sell intoxicating liquors, of the first class as Innholder, at Nos. 17-19-21 Central st., 35-41 Middle st., three unnumbered doors on City ave., and two bulkheads on City ave., in all rooms of so-called Harrisonia Hotel and cellars.
By order of the License Commission,
CHARLES H. HANSON, Chairman.

CITY OF LOWELL
No. 11 C. V. March 24, 1917.
Notice is hereby given under Chapter 100 of the Revised Laws, that J. Albert Boucher, Edmond Traversy, Boucher & Traversy, have applied for a license to sell intoxicating liquors, of the first class as Common Victuallers, at Nos. 722-724 Lakeview ave., 739 Aiken st., and bulkhead on Aiken st., in four rooms on first floor; liquor to be kept, but not sold, in one room on first floor and in cellar.
By order of the License Commission,
CHARLES H. HANSON, Chairman.

CITY OF LOWELL
No. 12 C. V. March 24, 1917.
Notice is hereby given under Chapter 100 of the Revised Laws, that Louis N. Mercier, Benjamin K. Gilpatrick, Mercier & Co., have applied for a license to sell intoxicating liquors, of the first class as Common Victualler, at No. 368 Moody st., and bulkhead on Moody st., in one room on first floor; liquor to be kept, but not sold, in four rooms on first floor and in cellar.
By order of the License Commission,
CHARLES H. HANSON, Chairman.

CITY OF LOWELL
No. 13 C. V. March 24, 1917.
Notice is hereby given under Chapter 100 of the Revised Laws, that Bernard J. Callahan, Patrick Baxter, B. J. Callahan & Co., have applied for a license to sell intoxicating liquors, of the first class as Common Victuallers, at Nos. 25-27 Lakeview ave., and bulkhead on Lakeview ave., in four rooms on first floor; liquor to be kept, but not sold, in one rooms on first floor and in cellar.
By order of the License Commission,
CHARLES H. HANSON, Chairman.

CITY OF LOWELL
No. 14 C. V. March 24, 1917.
Notice is hereby given under Chapter 100 of the Revised Laws, that Michael T. O'Rourke, Thomas O'Rourke, M. T. O'Rourke & Co., have applied for a license to sell intoxicating liquors, of the first class as Common Victuallers, at Nos. 611 Broadway, 264 School st., and bulkhead in rear of 611 Broadway, in three rooms on first floor; liquor to be kept, but not sold in cellar.
By order of the License Commission,
CHARLES H. HANSON, Chairman.

CITY OF LOWELL
No. 15 Dealer March 24, 1917.
Notice is hereby given under Chapter 100 of the Revised Laws, that Mary A. Clark, Joseph M. Clark, J. H. Clark & Co., have applied for a license to sell intoxicating liquors, of the fourth class as Dealers, at No. 16 South st., and bulkhead in Clark's place, in five rooms on first floor and in cellar.
By order of the License Commission,
CHARLES H. HANSON, Chairman.

CITY OF LOWELL
No. 16 Club March 24, 1917.
Notice is hereby given under Chapter 100 of the Revised Laws, that United State [illegible] Cricket Club and Athletic Association, by Frederick G. Humphriss, Pres., has applied for a license to sell intoxicating liquors, of the special class as Club, at Circuit ave., and Boylston st., South Lowell, in all rooms of building and cellar.
By order of the License Commission,
CHARLES H. HANSON, Chairman.

CITY OF LOWELL
No. 17 Dealer March 24, 1917.
Notice is hereby given under Chapter 100 of the Revised Laws, that Maurice O'Donnell, Paul H. O'Donnell, M. O'Donnell & Co., have applied for a license to sell intoxicating liquors, of the fourth class as Dealers, at No. 135 Salem st., bulkhead on Salem st., and one unnumbered door in rear of said 135 Salem st., in two rooms on first floor and in cellar.
By order of the License Commission,
CHARLES H. HANSON, Chairman.

CITY OF LOWELL
No. 18 C. V. March 24, 1917.
Notice is hereby given under Chapter 100 of the Revised Laws, that Cornelius F. Creeden, Mary E. Creeden, C. F. Creeden & Co., have applied for a license to sell intoxicating liquors, of the first class as Common Victuallers, at Nos. 168 Middlesex st., 6-10 South st., and bulkhead on South st., in two rooms on first floor; liquor to be kept, but not sold, in cellar.
By order of the License Commission,
CHARLES H. HANSON, Chairman.

CITY OF LOWELL
No. 19 C. V. March 24, 1917.
Notice is hereby given under Chapter 100 of the Revised Laws, that John H. Donnelly, Evelyn S. Donnelly, J. H. Donnelly & Co., have applied for a license to sell intoxicating liquors, of the first class as Common Victuallers, at Nos. 122 Middlesex st., 28-32 Elliot st., and bulkhead on Elliot st., in four rooms on first floor; liquor to be kept, but not sold, in cellar.
By order of the License Commission,
CHARLES H. HANSON, Chairman.

CITY OF LOWELL
No. 20 C. V. March 24, 1917.
Notice is hereby given under Chapter 100 of the Revised Laws, that John Clancy, David J. Hackett, John Clancy & Co., have applied for a license to sell intoxicating liquors, of the first class as Common Victuallers, at Nos. 86 Salem st., 29-33 Willie ave., and bulkhead on Willie ave., in five rooms on first floor; liquor to be kept, but not sold, in cellar.
By order of the License Commission,
CHARLES H. HANSON, Chairman.

CITY OF LOWELL
No. 21 C. V. March 24, 1917.
Notice is hereby given under Chapter 100 of the Revised Laws, that Fred Lavigne, Ellen Lavigne, Fred Lavigne & Co., have applied for a license to sell intoxicating liquors, of the first class as Common Victuallers at Nos. 288-294 Moody st., and 1 Lennon's ct., in two rooms on first floor; liquor to be kept, but not sold, in cellar.
By order of the License Commission,
CHARLES H. HANSON, Chairman.

CITY OF LOWELL
No. 22 Inn. March 24, 1917.
Notice is hereby given under Chapter 100 of the Revised Laws, that Thomas F. Hoban has applied for a license to sell intoxicating liquors, of the first class as Innholder at Nos. 445-449-451-455 Middlesex st., 25-27-29 Thorndike st., 8 Brewery st. and three bulkheads on Brewery st., in all rooms of so-called Richardson hotel and cellars.
By order of the License Commission,
CHARLES H. HANSON, Chairman.

CITY OF LOWELL
No. 23 Club. March 24, 1917.
Notice is hereby given under Chapter 100 of the Revised Laws, that German American club, by Karl Heidenreich, president, has applied for a license to sell intoxicating liquors, of the Special Class as Club at No. 190 Plain st., in all rooms of building and cellars.
By order of the License Commission,
CHARLES H. HANSON, Chairman.

CITY OF LOWELL
No. 24 Dealer. March 24, 1917.
Notice is hereby given under Chapter 100 of the Revised Laws, that James J. Dolan has applied for a license to sell intoxicating liquors, of the fourth class as Dealer at No. 34 Concord st., bulkhead on Concord st., and unnumbered door in passageway leading from Concord st., in two rooms on first floor and in cellar.
By order of the License Commission,
CHARLES H. HANSON, Chairman.

CITY OF LOWELL
No. 25 C. V. March 24, 1917.
Notice is hereby given under Chapter 100 of the Revised Laws, that James J. Dolan has applied for a license to sell intoxicating liquors, of the first class as Common Victualler at Nos. 42-44 Concord st., and bulkhead on said Concord st., in two rooms on first floor, liquor to be kept, but not sold, in cellar.
By order of the License Commission,
CHARLES H. HANSON, Chairman.

CITY OF LOWELL
No. 26 Dealer March 24, 1917.
Notice is hereby given under Chapter 100 of the Revised Laws, that John J. Inglis, Edward R. Morris, J. J. Inglis & Co., have applied for a license to sell intoxicating liquors, of the fourth class as Dealers, at Nos. 19-23 Coburn st., 88 West Third st., and bulkhead in yard off West Third st., in four rooms on first floor and in cellar.
By order of the License Commission,
CHARLES H. HANSON, Chairman.

CITY OF LOWELL
No. 27 Club. March 24, 1917.
Notice is hereby given under Chapter 100 of the Revised Laws, that Polish National Home association of Lowell, by Stanislaw Wozniak, president, has applied for a license to sell intoxicating liquors, of the special class as Club at Nos. 10-14 Coburn st., and unnumbered door in yard leading from Coburn st., in all rooms of building and cellars.
By order of the License Commission,
CHARLES H. HANSON, Chairman.

CITY OF LOWELL
No. 28 Club. March 24, 1917.
Notice is hereby given under Chapter 100 of the Revised Laws, that the Elks' club, by Joseph A. [illegible], treasurer, has applied for a license to sell intoxicating liquors, of the special class as Club at No. 42 Middle st., in all rooms of second and third floors of said building numbered 42 Middle st.
By order of the License Commission,
CHARLES H. HANSON, Chairman.

CITY OF LOWELL
No. 29 C. V. March 24, 1917.
Notice is hereby given under Chapter 100 of the Revised Laws, that John J. Regan, Anne Boyle, James A. Cudworth, T. H. Boyle & Co., have applied for a license to sell intoxicating liquors, of the first class, as Common Victuallers at No. 27 Merrimack st., and bulkhead in rear numbered 15 [illegible] ave., in two rooms on first floor; liquor to be kept, but not sold, in cellar.
By order of the License Commission,
CHARLES H. HANSON, Chairman.

CITY OF LOWELL
No. 30 C. V. March 24, 1917.
Notice is hereby given under Chapter 100 of the Revised Laws, that Telesphore Beauparlant, Willie Robinson, Beauparlant & Robinson, have applied for a license to sell intoxicating liquors, of the first class as Common Victuallers at Nos. 7[illegible] Lakeview ave., 5 Aiken ave. and bulkhead in rear of [illegible] Lakeview ave., in three rooms of first floor; liquor to be kept but not sold, in cellar.
By order of the License Commission,
CHARLES H. HANSON, Chairman.

CITY OF LOWELL
No. 31 C. V. March 24, 1917.
Notice is hereby given under Chapter 100 of the Revised Laws, that John Donohoe, Teresa Donohoe, John Donohoe & Co., have applied for a license to sell intoxicating liquors, of the first class as Common Victuallers at Nos. 35 Moody st., 70 Worthen st., bulkhead in yard off Worthen st., and unnumbered door in yard off Worthen st., in four rooms on first floor; liquor to be kept, but not sold. In one room on first floor and in cellar.
By order of the License Commission,
CHARLES H. HANSON, Chairman.

CITY OF LOWELL
No. 32, C. V. March 24, 1917.
Notice is hereby given under Chapter 100 of the Revised Laws that Patrick H. Brosnahan, P. H. Brosnahan, has applied for a license to sell intoxicating liquors, of the first class as Common Victualler at Nos. 12-14 Cabot st., and bulkhead in passageway leading from Cabot st., in three rooms on first floor and one room on second floor; liquor to be kept, but not sold, in one room on first floor, one room on second floor and in cellar.
By order of the License Commission,
CHARLES H. HANSON, Chairman.

CITY OF LOWELL
No. 33, C. V. March 24, 1917.
Notice is hereby given under Chapter 100 of the Revised Laws, that John P. Mahoney, Mary T. Mahoney, J. P. Mahoney & Co., have applied for a license to sell intoxicating liquors, of the first class as Common Victuallers at Nos. 738-740 Gorham st., 3 Chambers st., and bulkhead on Chambers st., in three rooms on first floor, liquor to be kept, but not sold, in cellar.
By order of the License Commission,
CHARLES H. HANSON, Chairman.

CITY OF LOWELL
No. 34 Inn March 24, 1917.
Notice is hereby given under Chapter 100 of the Revised Laws, that Hugh F. Mellen, Catherine F. Mellen, H. F. Mellen & Co., have applied for a license to sell intoxicating liquors, of the first class as Innholders at Nos. 393-397-401 Middlesex st., and one unnumbered door on West Jackson st., in all rooms of so-called St. Charles hotel and cellars.
By order of the License Commission,
CHARLES H. HANSON, Chairman.

CITY OF LOWELL
No. 35 Inn March 24, 1917.
Notice is hereby given under Chapter 100 of the Revised Laws, that Martin J. Hart, Mae M. Hart, M. J. Hart & Co., have applied for a license to sell intoxicating liquors, of the first class as Innholders at Nos. 304-310-312 Merrimack st., 133-135-139 Dutton st., one unnumbered door on Music Hall ave., and bulkhead on Dutton st. in all rooms of so-called New Merrimack hotel and cellars.
By order of the License Commission,
CHARLES H. HANSON, Chairman.

CITY OF LOWELL
No. 36 C. V. March 24, 1917.
Notice is hereby given under Chapter 100 of the Revised Laws, that Jeremiah Bailey, Catherine J. Bailey, Bailey & Co. have applied for a license to sell intoxicating liquors, of the first class of Common Victuallers at Nos. 7-11 Whipple st., and bulkhead in rear of said 7-11 Whipple st., in four rooms on first floor; liquor to be kept, but not sold, in cellar.
By order of the License Commission,
CHARLES H. HANSON, Chairman.

CITY OF LOWELL
No. 37 C. V. March 24, 1917.
Notice is hereby given under Chapter 100 of the Revised Laws, that John J. Conlon, Alice E. Brady, Frank Brady & Co., have applied for a license to sell intoxicating liquors, of the first class of Common Victuallers at No. 219 Dutton st. and bulkhead on back street, in one room on first floor; liquor to be kept, but not sold, in kitchen on first floor, in two rooms on first floor and in cellar.
By order of the License Commission,
CHARLES H. HANSON, Chairman.

CITY OF LOWELL
No. 38, C. V. March 24, 1917.
Notice is hereby given under Chapter 100 of the Revised Laws, that Franklin Wine Co., by John J. Brennan, president; Patrick Keyes, treasurer, has applied for a license to sell intoxicating liquors, of the first class as Common Victualler at Nos. 467 Middlesex st., 10-12 Brewery court and bulkhead on said Brewery court, in one room on first floor; liquor to be kept, but not sold, in cellars.
By order of the License Commission,
CHARLES H. HANSON, Chairman.

CITY OF LOWELL
No. 39 Dealer March 24, 1917.
Notice is hereby given under Chapter 100 of the Revised Laws, that Franklin Wine Co., by John J. Brennan, president, Patrick Keyes, treasurer, has applied for a license to sell intoxicating liquors, of the fourth class as Dealer at Nos. 461-463 Middlesex st., and 14-16 Brewery court, in two rooms on first floor and in cellars.
By order of the License Commission,
CHARLES H. HANSON, Chairman.

CITY OF LOWELL
No. 40 Club March 24, 1917.
Notice is hereby given under Chapter 100 of the Revised Laws, that Unity Association, by Robert J. Conroy, Treas., has applied for a license to sell intoxicating liquors, of the special class as Club at No. 108 Middle st., in seven rooms on third floor.
By order of the License Commission,
CHARLES H. HANSON, Chairman.

CITY OF LOWELL
No. 41 C. V. March 24, 1917.
Notice is hereby given under Chapter 100 of the Revised Laws, that E. J. Timmons Co., by Isabel M. Timmons, treas., has applied for a license to sell intoxicating liquors, of the first class as Common Victualler at Nos. 590-592 Middlesex st., bulkhead on West court and bulkhead in passageway leading from Middlesex st., in three rooms on first floor; liquor to be kept, but not sold, in two rooms on first floor and in cellar.
By order of the License Commission,
CHARLES H. HANSON, Chairman.

CITY OF LOWELL
No. 42 C. V. March 24, 1917.
Notice is hereby given under Chapter 100 of the Revised Laws, that Max Miller, Jennie Miller, Miller & Co., have applied for a license to sell intoxicating liquors, of the first class as Common Victuallers at No. [illegible] Middle st., bulkhead on Middle st., and [illegible] unnumbered door on City ave., in two rooms on first floor; liquor to be kept, but not sold, in two rooms on first floor and in cellar.
By order of the License Commission,
CHARLES H. HANSON, Chairman.

CITY OF LOWELL
No. 43 C. V. March 24, 1917.
Notice is hereby given under Chapter 100 of the Revised Laws, that [illegible] Billingsley, John W. Billingsley, Billingsley Bros. have applied for a license to sell intoxicating liquors of the first class as Common Victuallers at Nos. 14-16 Market st., and bulkhead on Market st., in three rooms on first floor; liquor to be kept, but not sold, in one room on first floor and in cellar.
By order of the License Commission,
CHARLES H. HANSON, Chairman.

CITY OF LOWELL
No. 44 C. V. March 24, 1917.
Notice is hereby given under Chapter 100 of the Revised Laws, that Daniel F. Sullivan, Michael F. Conroy, D. F. Sullivan & Co., have applied for a license to sell intoxicating liquors, of the first class as Common Victuallers at No. 2-4 Andrews st., and bulkhead on Andrews st., in two rooms on first floor; liquor to be kept, but not sold, in one room on first floor and in cellars.
By order of the License Commission,
CHARLES H. HANSON, Chairman.

CITY OF LOWELL
No. 45 Dealer March 24, 1917.
Notice is hereby given under Chapter 100 of the Revised Laws, that Daniel F. Sullivan, Michael F. Conroy, D. F. Sullivan & Co., have applied for a license to sell intoxicating liquors, of the fourth class as Dealer at No. [illegible] Andrews st., one unnumbered door in yard leading from Andrews st., and bulkhead in yard leading from Andrews st., in two rooms on first floor and in cellar.
By order of the License Commission,
CHARLES H. HANSON, Chairman.

CITY OF LOWELL
No. 46 Dealer March 24, 1917.
Notice is hereby given under Chapter 100 of the Revised Laws, that Timothy F. Donohoe, [illegible] Donohoe, T. F. Donohoe & Co., have applied for a license to sell intoxicating liquors, of the fourth class as Dealers at Nos. 447-449 Central st., 1 Union st., and bulkhead on Union st. in three rooms on first floor and in cellar.
By order of the License Commission,
CHARLES H. HANSON, Chairman.

CITY OF LOWELL
No. 47 Dealer March 24, 1917.
Notice is hereby given under Chapter 100 of the Revised Laws, that Thomas E. Lennon has applied for a license to sell intoxicating liquors, of the fourth class as Dealer at No. 310 Market st., No. 1 entrance in rear of 310 Market st., and bulkhead in front of 310 Market st., in six rooms on first floor and in cellar.
By order of the License Commission,
CHARLES H. HANSON, Chairman.

CITY OF LOWELL
No. 48 C. V. March 24, 1917.
Notice is hereby given under Chapter 100 of the Revised Laws, that Thomas E. Lennon has applied for a license to sell intoxicating liquors, of the first class as Common Victualler at No. 302 Market st., and bulkhead in front of 302 Market st., in two rooms on first floor; liquor to be kept, but not sold, in cellar.
By order of the License Commission,
CHARLES H. HANSON, Chairman.

CITY OF LOWELL
No. 49 C. V. March 24, 1917.
Notice is hereby given under Chapter 100 of the Revised Laws, that Joseph A. Cayouette, Amanda Cayouette, J. A. Cayouette & Co., have applied for a license to sell intoxicating liquors, of the first class as Common Victuallers at Nos. 516 Middlesex st., 4 Howard st., 5 Hayes alley and bulkhead on Hayes alley, in two rooms on first floor; liquor to be kept, but not sold, in one room on first floor and in cellar.
By order of the License Commission,
CHARLES H. HANSON, Chairman.

CITY OF LOWELL
No. 50 Brewer. March 24, 1917.
Notice is hereby given under Chapter 100 of the Revised Laws, that Harvard Brewing Co., by Richard C. Hemman, treasurer, has applied for a license to sell intoxicating liquors, of the fifth class, as Brewer, at Payton st., in all buildings, offices and premises generally of the Harvard Brewing Co.
By order of the License Commission,
CHARLES H. HANSON, Chairman.

CITY OF LOWELL
No. 51 Dealer. March 24, 1917.
Notice is hereby given under Chapter 100 of the Revised Laws, that Thomas F. Kelley, Patrick Kelley, T. F. Kelley & Co., have applied for a license to sell intoxicating liquors, of the fourth class as Dealers at Nos. 19-25-27 Davidson st., and bulkhead in rear of 27 Davidson st., in three rooms on first floor and in two cellars.
By order of the License Commission,
CHARLES H. HANSON, Chairman.

CITY OF LOWELL
No. 52 Dealer. March 24, 1917.
Notice is hereby given under Chapter 100 of the Revised Laws, that Patrick F. Cox, Sadie E. Cox, P. F. Cox & Co., have applied for a license to sell intoxicating liquors, of the fourth class as Dealers at Nos. 243-245 Broadway, 211 in passageway leading from Adams st., and bulkhead in passageway leading from Adams st., in eight rooms on first floor and in cellar.
By order of the License Commission,
CHARLES H. HANSON, Chairman.

CITY OF LOWELL
No. 53 Dealer. March 24, 1917.
Notice is hereby given under Chapter 100 of the Revised Laws, that John J. Gallagher, Lucy A. Gallagher, John J. Gallagher & Co., have applied for a license to sell intoxicating liquors of the fourth class as Dealers at Nos. 461-463 Broadway and bulkhead in passageway leading from Broadway, in four rooms on first floor and in cellar.
By order of the License Commission,
CHARLES H. HANSON, Chairman.

CITY OF LOWELL
No. 54 C. V. March 24, 1917.
Notice is hereby given under Chapter 100 of the Revised Laws, that Jeremiah J. McGlinchey, Nellie McGlinchey, J. McGlinchey & Co., have applied for a license to sell intoxicating liquors, of the first class, as Common Victuallers at Nos. 84-86 Gorham st., and bulkhead in alley leading from Gorham st., in four rooms on first floor; liquor to be kept, but not sold, in cellar.
By order of the License Commission,
CHARLES H. HANSON, Chairman.

CITY OF LOWELL
No. 55 Dealer. March 24, 1917.
Notice is hereby given under Chapter 100 of the Revised Laws, that Owen M. Donohoe, Joseph E. Donohoe, O. M. Donohoe & Co., have applied for a license to sell intoxicating liquors, of the fourth class as Dealers at No. 110 Gorham st., and bulkhead on Gorham st., in one room on first floor and in cellar.
By order of the License Commission,
CHARLES H. HANSON, Chairman.

CITY OF LOWELL
No. 56 C. V. March 24, 1917.
Notice is hereby given under Chapter 100 of the Revised Laws, that John T. Donohue, Herbert R. Donohue, John T. Donohue & Co., have applied for a license to sell intoxicating liquors, of the first class as Common Victuallers at Nos. 276 Middlesex st., 3 Garnet st., and bulkhead on Garnet st., in two rooms on first floor; liquor to be kept, but not sold, in one room on first floor and in cellar.
By order of the License Commission,
CHARLES H. HANSON, Chairman.

CITY OF LOWELL
No. 57 C. V. March 24, 1917.
Notice is hereby given under Chapter 100 of the Revised Laws, that John J. Murphy has applied for a license to sell intoxicating liquors, of the first class as Common Victualler at Nos. 493-497 Lawrence st., 7-11 Swift st., and bulkhead on Lawrence st., in three rooms on first floor; liquor to be kept, but not sold, in cellar.
By order of the License Commission,
CHARLES H. HANSON, Chairman.

CITY OF LOWELL
No. 58 C. V. March 24, 1917.
Notice is hereby given under Chapter 100 of the Revised Laws, that Michael J. Markham, Mary E. Markham, M. J. Markham & Co., have applied for a license to sell intoxicating liquors, of the first class as Common Victuallers at Nos. 111 Gorham st., 3 Winter st. and bulkhead in rear of 109 Gorham st., in two rooms on first floor; liquor to be kept, but not sold, in cellar.
By order of the License Commission,
CHARLES H. HANSON, Chairman.

CITY OF LOWELL
No. 59 Inn. March 24, 1917.
Notice is hereby given under Chapter 100 of the Revised Laws, that Thomas A. Ramsey, Edna G. Ramsey, T. A. Ramsey & Co., have applied for a license to sell intoxicating liquors, of the first class as Innholders at Nos. 38-42-44-48 Prescott st., and bulkhead on said Prescott st., in all rooms of so-called Belvidere hotel and cellars.
By order of the License Commission,
CHARLES H. HANSON, Chairman.

CITY OF LOWELL
No. 60 C. V. March 24, 1917.
Notice is hereby given under Chapter 100 of the Revised Laws, that Cornelius F. O'Neill, Annie O'Neill, C. F. O'Neill & Co., have applied for a license to sell intoxicating liquors, of the first class as Common Victuallers, at No. [illegible] East Merrimack st., and one unnumbered door in alley leading from East Merrimack st., in two rooms on first floor; liquor to be kept, but not sold, in two rooms on first floor and in cellar.
By order of the License Commission,
CHARLES H. HANSON, Chairman.

CITY OF LOWELL
No. 61 Dealer. March 24, 1917.
Notice is hereby given under Chapter 100 of the Revised Laws, that [illegible] A. McQuade, Daniel E. McQuade, [illegible] A. McQuade & Co., have applied for a license to sell intoxicating liquors, of the fourth class as Dealers, at Nos. [illegible] Market st., [illegible] Back street, and one bulkhead on back street, and one bulkhead on Market st., in four rooms on first floor; two rooms on second floor; three rooms on third floor; three rooms on fourth floor and in cellar.
By order of the License Commission,
CHARLES H. HANSON, Chairman.

CITY OF LOWELL
No. 62 Dealer. March 24, 1917.
Notice is hereby given under Chapter 100 of the Revised Laws, that Daniel E. McQuade, Elias A. McQuade, Daniel E. McQuade, have applied for a license to sell intoxicating liquors, of the fourth class as Dealers at No. 187 Central st., one unnumbered door and one bulkhead on passageway, in rear of said 187 Central st., in one room on first floor and in cellar.
By order of the License Commission,
CHARLES H. HANSON, Chairman.

CITY OF LOWELL
No. 63 C. V. March 24, 1917.
Notice is hereby given under Chapter 100 of the Revised Laws, that Owen M. Donohoe, Joseph E. Donohoe, O. M. Donohoe & Co., have applied for a license to sell intoxicating liquors, of the first class as Common Victuallers at No. 112 Gorham st., and bulkhead in rear of said 112 Gorham st., in two rooms on first floor; liquor to be kept, but not sold, in cellar.
By order of the License Commission,
CHARLES H. HANSON, Chairman.

CITY OF LOWELL
No. 64 C. V. March 24, 1917.
Notice is hereby given under Chapter 100 of the Revised Laws, that Lucien F. L. Turcotte, Arthur E. Turcotte, L. F. L. Turcotte & Co., have applied for a license to sell intoxicating liquors, of the first class as Common Victuallers at Nos. 17-21 Market st., and two unnumbered bulkheads in rear of said 17-21 Market st., in two rooms on first floor; liquor to be kept, but not sold, in two rooms on first floor and in cellars.
By order of the License Commission,
CHARLES H. HANSON, Chairman.

CITY OF LOWELL
No. 65 Inn. March 24, 1917.
Notice is hereby given under Chapter 100 of the Revised Laws, that George H. Barrett has applied for a license to sell intoxicating liquors, of the first class as Innholder at Nos. 130-136 Central 16 Warren sts., one unnumbered door in rear of 136 Central st., one unnumbered bulkhead in rear of 130 Central st., and one unnumbered bulkhead in rear of 136 Central st., in all rooms of so-called New American hotel and cellar.
By order of the License Commission,
CHARLES H. HANSON, Chairman.

CITY OF LOWELL
No. 66 Dealer. March 24, 1917.
Notice is hereby given under Chapter 100 of the Revised Laws, that J. Edward Gallagher, Catherine Gallagher, Gallagher & Co., have applied for a license to sell intoxicating liquors, of the fourth class as Dealers at No. 165 Chelmsford st., in one room on first floor and cellar.
By order of the License Commission,
CHARLES H. HANSON, Chairman.

CITY OF LOWELL
No. 67 C. V. March 24, 1917.
Notice is hereby given under Chapter 100 of the Revised Laws, that Louis P. Turcotte, Marcelline Turcotte, L. P. Turcotte & Co., have applied for a license to sell intoxicating liquors, of the first class as Common Victuallers at Nos. 141-145-147 Worthen st., 1 Worthen ave., and bulkhead on Worthen ave., in four rooms on first floor; liquor to be kept, but not sold, in seven rooms on second floor; eight rooms on third floor and in cellar.
By order of the License Commission,
CHARLES H. HANSON, Chairman.

CITY OF LOWELL
No. 68 C. V. March 24, 1917.
Notice is hereby given under Chapter 100 of the Revised Laws, that John C. Rourke, Mary F. Rourke, John C. Rourke & Co., have applied for a license to sell intoxicating liquors, of the first class as Common Victuallers at No. 9 Thorndike st., and bulkhead on Thorndike st., in three rooms on first floor; liquor to be kept, but not sold, in cellar.
By order of the License Commission
CHARLES H. HANSON, Chairman.

CITY OF LOWELL
No. 69 C. V. March 24, 1917.
Notice is hereby given under Chapter 100 of the Revised Laws, that Pierre Bourgeois, Fabiola Bourgeois, P. Bourgeois & Co., have applied for a license to sell intoxicating liquors, of the first class as Common Victuallers at No. 369 Moody st., and bulkhead on Moody st., in one room on first floor and two rooms on second floor; liquor to be kept, but not sold, in cellar.
By order of the License Commission,
CHARLES H. HANSON, Chairman.

CITY OF LOWELL
No. 70 C. V. March 24, 1917.
Notice is hereby given under Chapter 100 of the Revised Laws, that Frank Barnard has applied for a license to sell intoxicating liquors, of the first class as Common Victualler, at No. 525 Merrimack st., and bulkhead in rear of said 525 Merrimack st., in three rooms on first floor; liquor to be kept, but not sold, in cellar.
By order of the License Commission,
CHARLES H. HANSON, Chairman.

CITY OF LOWELL
No. 71 Dealer March 24, 1917.
Notice is hereby given under Chapter 100 of the Revised Laws, that John F. Kinsela, Charles L. Kinsela, J. F. Kinsela & Co., have applied for a license to sell intoxicating liquors, of the fourth class as Dealers, at Nos. 495 Gorham st., 8 South Highland st. and bulkhead on South Highland st., in two rooms on first floor and in cellar.
By order of the License Commission,
CHARLES H. HANSON, Chairman.

CITY OF LOWELL
No. 72 C. V. March 24, 1917.
Notice is hereby given under Chapter 100 of the Revised Laws, that John J. Brennan, Emma Brennan, Brennan & Co., have applied for a license to sell intoxicating liquors, of the first class as Common Victuallers, at No. 7[illegible] Merrimack st., and bulkhead on Merrimack st., in three rooms on first floor; liquor to be kept, but not sold, in one room on first floor and in cellar.
By order of the License Commission,
CHARLES H. HANSON, Chairman.

CITY OF LOWELL
No. 73 Dealer March 24, 1917.
Notice is hereby given under Chapter 100 of the Revised Laws, that John H. Burke, Sr., John H. Burke, Jr., John H. Burke & Co., have applied for a license to sell intoxicating liquors, of the fourth class as Dealers, at Nos. 28-30 Coburn st., 17 McGovern's court and bulkhead in rear of said 28-30 Coburn st., in three rooms on first floor, one room on second floor and in cellar.
By order of the License Commission,
CHARLES H. HANSON, Chairman.

CITY OF LOWELL
No. 74 Dealer March 24, 1917.
Notice is hereby given under Chapter 100 of the Revised Laws, that Charles L. Marren, Frank H. Marren, C. L. Marren & Co., have applied for a license to sell intoxicating liquors, of the fourth class as Dealers, at No. 114 Gorham st., one unnumbered door in passageway leading from Gorham st., and bulkhead in rear of said 117 Gorham st., in four rooms on first floor and cellars.
By order of the License Commission,
CHARLES H. HANSON, Chairman.

CITY OF LOWELL
No. 75 C. V. March 24, 1917.
Notice is hereby given under Chapter 100 of the Revised Laws, that Charles L. Marren, Frank H. Marren, C. L. Marren & Co., have applied for a license to sell intoxicating liquors, of the first class as Common Victuallers, at No. 115 Gorham st., unnumbered door in passageway leading from Gorham st., and bulkhead in passageway leading from Gorham st., in three rooms on first floor; liquor to be kept, but not sold, in cellar.
By order of the License Commission,
CHARLES H. HANSON, Chairman.

CITY OF LOWELL
No. 76 C. V. March 24, 1917.
Notice is hereby given under Chapter 100 of the Revised Laws, that Anthony A. Conway, Paul D. Conway, Globe Wine Company, have applied for a license to sell intoxicating liquors, of the first class as Common Victuallers, at Nos. 964-966 Gorham st., and bulkhead in rear of 966 Gorham st., in three rooms on first floor; liquor to be kept, but not sold, in cellar.
By order of the License Commission,
CHARLES H. HANSON, Chairman.

CITY OF LOWELL
No. 77 Dealer March 24, 1917.
Notice is hereby given under Chapter 100 of the Revised Laws, that Anthony A. Conway, Paul D. Conway, Globe Wine Company, have applied for a license to sell intoxicating liquors, of the fourth class as Dealers, at No. 972 Gorham st., bulkhead in rear of 972 Gorham st., and unnumbered door in rear of 972 Gorham st., in two rooms on first floor and in cellar.
By order of the License Commission,
CHARLES H. HANSON, Chairman.

CITY OF LOWELL
No. 78 C. V. March 24, 1917.
Notice is hereby given under Chapter 100 of the Revised Laws, that Thomas P. Lane, Bridget Lane, Thomas P. Lane & Co., have applied for a license to sell intoxicating liquors, of the first class as Common Victuallers, at Nos. 133 Crosby st., 65 Kinsman st., and bulkhead on Crosby st., in four rooms on first floor; liquor to be kept, but not sold, in cellar.
By order of the License Commission,
CHARLES H. HANSON, Chairman.

CITY OF LOWELL
No. 79 C. V. March 24, 1917.
Notice is hereby given under Chapter 100 of the Revised Laws, that James F. Mulvaney, Alice E. Mulvaney, J. F. Mulvaney & Co., have applied for a license to sell intoxicating liquors, of the first class as Common Victuallers, at Nos. 11-13 Merrimack st., and unnumbered bulkhead on Pollard ave., in one room on first floor and one room in basement; liquor to be kept, but not sold, in two rooms in basement and in cellar.
By order of the License Commission,
CHARLES H. HANSON, Chairman.

CITY OF LOWELL
No. 80 C. V. March 24, 1917.
Notice is hereby given under Chapter 100 of the Revised Laws, that Delia T. Brennan, John S. Brennan, Brennan & Co., have applied for a license to sell intoxicating liquors, of the first class as Common Victuallers at Nos. 224 Middlesex st. and bulkhead on Middlesex st., in two rooms on first floor; liquor to be kept, but not sold, in cellar.
By order of the License Commission,
CHARLES H. HANSON, Chairman.

CITY OF LOWELL
No. 81 C. V. March 24, 1917.
Notice is hereby given under Chapter 100 of the Revised Laws, that James J. McCausland, James Gavin, J. J. McCausland & Co., have applied for a license to sell intoxicating liquors, of the first class as Common Victuallers at Nos. 25 Coburn st., 90 West Third st. and bulkhead in yard off West Third st., in two rooms on first floor; liquor to be kept, but not sold, in cellar.
By order of the License Commission,
CHARLES H. HANSON, Chairman.

CITY OF LOWELL
No. 82 C. V. March 24, 1917.
Notice is hereby given under Chapter 100 of the Revised Laws, that Mary A. Callahan, William J. Eastham, J. H. Callahan & Co., have applied for a license to sell intoxicating liquors, of the first class as Common Victuallers at Nos. 405 Lawrence st., 53-57 Abbott st., and bulkhead on said Abbott st., in four rooms on first floor; liquor to be kept, but not sold, in cellars.
By order of the License Commission,
CHARLES H. HANSON, Chairman.

CITY OF LOWELL
No. 83 C. V. March 24, 1917.
Notice is hereby given under Chapter 100 of the Revised Laws, that John P. Hall, Frances B. Hall, John P. Hall & Co., have applied for a license to sell intoxicating liquors, of the first class as Common Victuallers at Nos. 189-193 Lakeview ave., 4 Coburn st., and bulkhead on Lakeview ave., in five rooms on first floor; liquor to be kept, but not sold, in kitchen on first floor and in cellar.
By order of the License Commission,
CHARLES H. HANSON, Chairman.

CITY OF LOWELL
No. 84 Club March 24, 1917.
Notice is hereby given under Chapter 100 of the Revised Laws that Central club, by Eugene L. Brierley, secretary, has applied for a license to sell intoxicating liquors, of the special class as Club at No. 97 Central st. in seven rooms on third floor.
By order of the License Commission,
CHARLES H. HANSON, Chairman.

CITY OF LOWELL
No. 85 C. V. March 24, 1917.
Notice is hereby given under Chapter 100 of the Revised Laws, that Andrew F. Roach, Peter Roach, A. F. Roach & Co., have applied for a license to sell intoxicating liquors, of the first class as Common Victuallers at Nos. 56 Bridge st., 105-109 French st. and bulkhead in rear of 56 Bridge st. in three rooms on first floor; liquor to be kept, but not sold, in cellar.
By order of the License Commission,
CHARLES H. HANSON, Chairman.

CITY OF LOWELL
No. 86 Dealer March 24, 1917.
Notice is hereby given under Chapter 100 of the Revised Laws, that Andrew F. Roach, Peter Roach, A. F. Roach & Co. have applied for a license to sell intoxicating liquors, of the fourth class as Dealers at No. 48 Bridge st., unnumbered door in rear of said 48 Bridge st. and unnumbered bulkhead in rear of said 48 Bridge st. in two rooms on first floor and cellars.
By order of the License Commission,
CHARLES H. HANSON, Chairman.

CITY OF LOWELL
No. 87 Club March 24, 1917.
Notice is hereby given under Chapter 100 of the Revised Laws, that Club Lafayette, by Ernest J. Dupont, president, has applied for a license to sell intoxicating liquors, of the special class as Club, at No. 831 Merrimack st. in all rooms of said building numbered 831 Merrimack st. and cellar.
By order of the License Commission,
CHARLES H. HANSON, Chairman.

CITY OF LOWELL
No. 88 Dealer. March 24, 1917.
Notice is hereby given under Chapter 100 of the Revised Laws, that Frank T. Parle, William F. O'Leary, J. P. Connor & Co., have applied for a license to sell intoxicating liquors, of the fourth class as Dealers, at Nos. 20 Tilden st., 184 Moody st. and bulkhead on Moody st., in four rooms on first floor; one room on second floor; two rooms on third floor and in cellar.
By order of the License Commission,
CHARLES H. HANSON, Chairman.

CITY OF LOWELL
No. 89 Inn March 24, 1917.
Notice is hereby given under Chapter 100 of the Revised Laws, that Martin W. Halloran has applied for a license to sell intoxicating liquors, of the first class as Innholder at Nos. 198-200-202-206 Central st., 3-5 Hurd st., bulkhead on Hurd st. and bulkhead on Depot ave. in all rooms of so-called Arlington hotel and cellars.
By order of the License Commission,
CHARLES H. HANSON, Chairman.

CITY OF LOWELL
No. 90 Inn March 24, 1917.
Notice is hereby given under Chapter 100 of the Revised Laws, that John J. Foye, Daniel E. Foye, John J. Foye & Co., have applied for a license to sell intoxicating liquors, of the first class as Innholders at Nos. 1 3 5 7 9 City Hall ave., 15a-15b 1-2 Middle st., 1 Back Middle st., and bulkhead on City Hall ave., in all rooms of so-called Park hotel and cellars.
By order of the License Commission,
CHARLES H. HANSON, Chairman.

CITY OF LOWELL
No. 91 C. V. March 24, 1917.
Notice is hereby given under Chapter 100 of the Revised Laws, that Mattie Moran, Joseph J. Johnson, Martin Moran & Co. have applied for a license to sell intoxicating liquors, of the first class as Common Victuallers at Nos. 9-15 Salem st., and bulkhead in passageway leading from Salem st., in four rooms on first floor; liquor to be kept, but not sold, in two rooms on first floor and in cellar.
By order of the License Commission,
CHARLES H. HANSON, Chairman.

CITY OF LOWELL
No. 92 Dealer. March 24, 1917.
Notice is hereby given under Chapter 100 of the Revised Laws, that Patrick Keyes, George C. Dempsey, P. Dempsey & Co., have applied for a license to sell intoxicating liquors, of the fourth class as Dealers at Nos. 140 Worthen st., 11 Music Hall ave., one unnumbered door through bulkhead and passageway in rear of said 140 Worthen st., and bulkhead on Worthen st. in two rooms on first floor and cellar.
By order of the License Commission,
CHARLES H. HANSON, Chairman.

CITY OF LOWELL
No. 93 Club. March 24, 1917.
Notice is hereby given under Chapter 100 of the Revised Laws, that The Yorick club, by William T. White, First Vice Pres., has applied for a license to sell intoxicating liquors, of the special class as Club at No. 91 Dutton st. in all rooms of said building numbered 91 Dutton st., and cellars.
By order of the License Commission,
CHARLES H. HANSON, Chairman.

CITY OF LOWELL
No. 94 C. V. March 24, 1917.
Notice is hereby given under Chapter 100 of the Revised Laws, that Joseph F. Tully, Evelyn M. Tully, J. F. Tully & Co., have applied for a license to sell intoxicating liquors, of the first class as Common Victuallers at Nos. 212 Bridge st., 7 Lakeview ave., and bulkhead on Lakeview ave., in one room on first floor; liquor to be kept, but not sold, in cellar.
By order of the License Commission,
CHARLES H. HANSON, Chairman.

CITY OF LOWELL
No. 95 C. V. March 24, 1917.
Notice is hereby given under Chapter 100 of the Revised Laws, that James J. Droney, Margaret T. Droney, James J. Droney & Co. have applied for a license to sell intoxicating liquors, of the first class as Common Victuallers at Nos. 212-214 Broadway and bulkhead on Broadway in three rooms on first floor; liquor to be kept, but not sold, in office on first floor and in cellar.
By order of the License Commission,
CHARLES H. HANSON, Chairman.

CITY OF LOWELL
No. 97 C. V. March 24, 1917.
Notice is hereby given under Chapter 100 of the Revised Laws, that Frederick W. Barrows, William H. Barrows, F. W. Barrows & Co., have applied for a license to sell intoxicating liquors, of the first class as Common Victuallers at Nos. 1042 Central st., 642-646 Gorham st., and bulkhead in rear of 646 Gorham st., in four rooms on first floor; liquor to be kept, but not sold, in cellar.
By order of the License Commission,
CHARLES H. HANSON, Chairman.

CITY OF LOWELL
No. 98 C. V. March 24, 1917.
Notice is hereby given under Chapter 100 of the Revised Laws, that Patrick Donohoe, Nora Donohoe, P. Donohoe & Co., have applied for a license to sell intoxicating liquors, of the first class as Common Victuallers at Nos. 13-15 Adams st., and one unnumbered door on Hayden st., in three rooms on first floor; liquor to be kept, but not sold, in cellars.
By order of the License Commission,
CHARLES H. HANSON, Chairman.

CITY OF LOWELL
No. 99 C. V. March 24, 1917.
Notice is hereby given under Chapter 100 of the Revised Laws, that Thomas R. Fahey, Edward J. Fahey, T. R. Fahey & Co., have applied for a license to sell intoxicating liquors, of the first class as Common Victuallers at Nos. 188 1-2-190-192 Church st., and bulkhead in rear of 190-192 Church st., in three rooms on first floor; liquor to be kept, but not sold, in cellar.
By order of the License Commission,
CHARLES H. HANSON, Chairman.

CITY OF LOWELL
No. 100 Inn March 24, 1917.
Notice is hereby given under Chapter 100 of the Revised Laws, that Henry W. Garrity, Theresa A. Garrity, Garrity & Co., have applied for a license to sell intoxicating liquors, of the first class as Innholders at Nos. 286-288-292-294 Central st., 6-8-10 Church st., and bulkhead off Green st., in all rooms of so-called Old Washington Tavern and cellars.
By order of the License Commission,
CHARLES H. HANSON, Chairman.

CITY OF LOWELL
No. 101 Dealer. March 24, 1917.
Notice is hereby given under Chapter 100 of the Revised Laws, that Centralville Wine Co., by John H. McFarland, president, has applied for a license to sell intoxicating liquors, of the fourth class as Dealer at Nos. 7-11 Aiken ave., and one unnumbered door in rear of 11 Aiken ave., in three rooms on first floor.
By order of the License Commission,
CHARLES H. HANSON, Chairman.

CITY OF LOWELL
No. 102 Dealer. March 24, 1917.
Notice is hereby given under Chapter 100 of the Revised Laws, that Thomas F. Duffy Company, by John J. Giblin, president, has applied for a license to sell intoxicating liquors, of the fourth class as Dealer at Nos. 31 Central st., 7-11 Middle st., bulkhead on Middle st., and one unnumbered door on City ave., in three rooms on first floor and in cellar.
By order of the License Commission,
CHARLES H. HANSON, Chairman.

CITY OF LOWELL
No. 103 P. & C. March 24, 1917.
Notice is hereby given under Chapter 100 of the Revised Laws, that C. B. Coburn Co., by Frederic W. Coburn, treasurer, has applied for a license to sell pure alcohol of the seventh class as Dealer in Paints or Chemicals at Nos. 61-63-67 Market st., and one unnumbered door in rear of said building, in all rooms of said building and cellars.
By order of the License Commission,
CHARLES H. HANSON, Chairman.

CITY OF LOWELL
No. 104 Dealer. March 24, 1917.
Notice is hereby given under Chapter 100 of the Revised Laws, that William P. Morrissey, George W. F. Carey, Straight Whiskey Warehouse Co., have applied for a license to sell intoxicating liquors, of the fourth class as Dealers at Nos. 9-11 Middlesex st., 30 Moulton ave., and bulkhead on Moulton ave., in one room on first floor; two rooms on second floor; two rooms on third floor; two rooms on fourth floor and in cellar.
By order of the License Commission,
CHARLES H. HANSON, Chairman.

CITY OF LOWELL
No. 105 Dealer. March 24, 1917.
Notice is hereby given under Chapter 100 of the Revised Laws, that Peter H. Donohoe, Alice R. Donohoe, Peter H. Donohoe & Co., have applied for a license to sell intoxicating liquors of the fourth class as Dealers at Nos. 16 Church st. and 51-51½ Green st., in three rooms on first floor; two rooms on second floor, one room on third floor and basement.
By order of the License Commission,
CHARLES H. HANSON, Chairman.

CITY OF LOWELL
No. 106 C. V. March 24, 1917.
Notice is hereby given under Chapter 100 of the Revised Laws, that John J. Brady, P. Joseph Brady, John J. Brady & Co., have applied for a license to sell intoxicating liquors, of the first class as Common Victuallers at Nos. 398 Broadway, 51 Willie st. and bulkhead on Willie st., in four rooms on first floor; liquor to be kept, but not sold, in cellar.
By order of the License Commission,
CHARLES H. HANSON, Chairman.

Continued to page eleven

LITTLE ADS FOR THRIFTY PEOPLE

WANT AND OPPORTUNITY ADLETS

MONEY SAVING HINTS FOR YOU

AUTOMOBILES

PLEASURE CARS and trucks for sale; cash or instalments. Closed cars to let. Auburn Motor Car Co. Tel

APOTHECARIES

CUT OUT COUGHING with a bottle of Osgood's White Pine and Tar Syrup, 25c. There is a difference. Osgood's, Upper Merrimack, cor. Suffolk st.

BAKERS

BRAN HEALTH BREAD—For dyspepsia and all stomach troubles. Wholesome. Johnston's Bakery, 151 Gorham st.

BOOTS AND SHOES

BIGGEST SHOE BARGAINS in Lowell. Something every day. See us. John Press, 233A Middlesex st.

CHINESE RESTAURANT

CHIN LEE CO.—Chop Suey, American food. Nicest place in the city. Open from 11 a. m. to 1 a. m. 65 Merrimack st.

CUSTOM TAILORS

SPRING SUITS and top coats. Newest material; latest styles. Roman Tailors. J. De Paulis, 180 Gorham st.

CLAIRVOYANT

MADAM ADELLA, clairvoyant and card reader, 42 Branch st.

CLOTHES REELS

BUILDING AND REPAIRING clothes reels is our particular specialty. J. B. Caddell, 551 Dutton st. Phone 2188.

COAL—COKE—WOOD

THE OLD RELIABLE coal concern that always gives full weight. J. R. Smith's Son, 495 Broadway. Phone.

COAL—HAY—GRAIN

CLEAN COAL, delivered promptly by union help. Quality and service. Joseph Mullin, 952 Gorham st. Phone 660.

CONTRACTORS—BUILDERS

CONTRACTOR and builder. Arthur F. Rabeour, residence 984 Bridge st. Res. phone 5042-M; shop 1216.

CHIMNEY EXPERTS

LIMBURG CO.—Chimneys swept and repaired. Residence 1128 Bridge st. Tel.

DENTIST

T.E.MARR, D.M.D., 505 Sun bldg. Hrs. 9 to 12; 1 to 5. Mon.Fri.Sat. eves. Tel. 5629

DRESS PLAITING

P. B. KIRSCHNER 226 Merrimack st., Lowell, Mass. Dress plaiting and buttons. Established 1881.

DYEING AND CLEANSING

EUROPEAN DYE HOUSE—We do all kinds of dyeing, cleaning and pressing in best manner. Goods called for and delivered. 42 East Merr'k st., Tel. 5353.

ELECTRIC SHOP

GLORIA INVERTED GAS LIGHTS, $1.11. Regular price $1.75. Electric Shop, 62 Central st., 261 Dutton st. Tel. 1317-W.

FLORIST

COLLINS, THE FLORIST—Flowers for weddings, receptions, parties, etc. 11 Gorham st. Tel. 379.

KENNEY, FLORIST, 31 Middle Street. Telephone 5378

FURNITURE

HOUSEHOLD GOODS, Stoves, beds, mattresses, rugs. New goods. Cash or credit. Fitch, 160 Middlesex st.

GROCERIES

ITALIAN GROCERIES — Imported olive oil, macaroni and cooked spaghetti, also candy and fruit. Joe and Susie Carpenito, 152 Gorham st.

HATS REBLOCKED

HAT BLEACHERY—Ladies' and gentlemen's Panama and straw hats cleaned or dyed and reblocked into the latest styles. E. H. Sevrey, Inc., 133 Middle street.

DELORME makes and repairs hats and carries also a large assortment of the latest styles. Hats cleaned free. Sun building.

JEWELRY REPAIRING

ENTIRE SATISFACTION guaranteed in watch, clock, jewelry and optical repairing. Price Jewelry Co., 317 Middlesex street.

KITCHEN NOVELTY STORE

THE BEST PLACE in the city to get your kitchenware, tin, crockery, glass, wooden and agate ware, hardware, knickknacks and thousands of other articles, at 423 Central cor. Charles street. Everyone knows honest George Ahlijan, Prop., lowest prices in the city. Save money. Tel. 5534.

LADIES' TAILORING

SPRING STYLES are now ready for your inspection. Fit guaranteed. H. Snider, 224-226 Bradley bldg.

LADIES' SHIRTWAISTS

OUR SPECIALTY—New line. Large assortment. Always good values. Denney & Co., 285 Middlesex street.

MATTRESS MAKERS

HAIR AND COTTON mattresses made over. Best work. Wire and Spring Bed Co., 88 Fletcher st. Phone 3102.

OPTOMETRIST—OPTICIAN

EYE-GLASSES and spectacles for every requirement. Modern methods that stand the scrutiny of science and research. J. J. Clain, 19 Palmer st.

ORCHESTRA

WALLS' ORCHESTRA—Music for all occasions. Always a good time assured. Instructor of plain and fancy dancing. Tel. 1583-J or 1972-R. Tom Wall, leader.

PIANO TUNERS

J. KERSHAW, piano and organs tuned and repaired, 66 Humphrey st. Tel. 974-M.

RAZORS MADE TO ORDER

BROKEN RAZORS re-ground. Honing and concaving a specialty. Gonzales, 125 Gorham st. Phone 1531.

ROOFERS

ROOFERS—J. Burns & Son, slate roofers. Roofs repaired. Tel. 3282-W, 156 Concord st. Tel. 1459-J, 269 Pleasant street.

SHEET METAL WORK

TIN, SHEET METAL and furnace work. Lowest prices. Large and small orders. Bay State Sheet Metal Works, 55 Appleton st. Tel. 1959.

SHOE REAIRING

COUGHLAN'S shoe repairing establishment, 19 Prescott st. Always the best work.

SECOND HAND FURNITURE

WE BUY and sell second hand furniture. Just call and see us on parlor furniture and some good dressers. T. F. Daly, 213 Dutton street.

STOVE REPAIRS

QUINN STOVE REPAIR CO., 143 Gorham st. carries in stock, linings, grates, water fronts and other parts to fix all stoves and ranges. Work promptly attended to. Tel. 4170.

MARCH

Sun.	Mon.	Tues.	Wed.	Thurs.	Fri.	Sat.
				1	2	3
4	5	6	7	8	9	10
11	12	13	14	15	16	17
18	19	20	21	22	23	24
25	26	27	28	29	30	31

TRAINS TO AND FROM BOSTON

Southern Div. To Boston Lve.	Arr.	From Boston Lve.	Arr.	Portland Div. To Boston Lve.	Arr.	From Boston Lve.	Arr.
5.28	6.50	2.55	3.25	5.35	7.36	9.15	10.32
6.25	7.26	8.31	7.12	7.54	8.45	10.50	11.53
6.47	7.29	z6.25	8.17	9.40	10.53	11.50	12.55
b6.28	7.59	7.15	8.21	10.25	12.07	3.30	4.41
6.57	8.3	7.45	8.31	12.05	1.58	5.14	6.12
7.21	8.05	nb8.21	9.34	3.42	4.41	6.03	7.05
s7.29	8.45	8.45	9.40	5.14	6.44	6.40	7.57
7.56	8.37	9.00	9.39	7.07	8.12	9.49	11.14
8.76	9.37	9.30	10.09	10.15	11.58		
nb9.22	10.38	11.30	12.09				
9.37	10.25	12.30	1.08				
10.19	11.35	h1.05	1.58				
10.25	11.40	2.00	3.10				
11.05	11.45	3.00	3.47				
12.15	1.00	b3.44	5.00				
z1.27	2.40	4.00	4.39				
1.50	2.30	z4.14	5.34				
2.30	3.27	5.00	5.39				
b3.30	4.10	b5.21	6.37				
3.55	4.35	5.35	6.29				
4.15	5.26	b5.51	7.10				
5.25	6.09	6.14	7.23				
5.35	6.30	8.00	8.38				
b6.02	7.16	8.30	9.08				
6.22	7.05	9.50	10.45				
8.15	8.57	10.30	11.37				
9.45	10.31	11.40	12.36				

Sunday Trains

Southern Division			
6.47	7.30	8.45	9.47
7.21	8.05	9.30	10.09
8.25	9.31	11.30	12.09
9.11	10.06	1.00	1.50
10.20	11.17	5.30	6.21
2.32	3.35	7.16	8.20
5.10	6.00	8.00	8.38
6.25	7.10	8.80	9.08
8.15	8.57	9.20	10.25
8.45	9.55	10.29	11.35
9.45	10.40		

Portland Division			
8.20	9.33	8.00	9.18
12.07	1.16	12.00	7.00
3.50	5.05	3.30	4.45
6.45	7.00	5.20	6.36
8.55	10.04	8.45	9.47

b Via Bedford. s Via Salem Jct. z Via Wilmington Jct. n not run on Holidays. h Saturdays only.

KEY TO FIRE ALARM BOXES

1 All box numbers commencing with the figure one, as 12, 13, etc., up to 131 are located within a radius of about one-half mile from the North common, extending from Dutton street north to Pawtucket street and from School street east to Merrimack mills.

2 All box numbers commencing with two as 21, 23, etc., are located in the business area about one-quarter mile radius from the post office, extending from Boott mills to South common and from Dutton street to Concord river.

3 All box numbers commencing with three, are located in the lower Highlands, extending from the depot to Wilder street and from Hale street along the line of Western avenue and Pawtucket canal to Pawtucket street.

4 All box numbers commencing with four, are located in the Ayer's City and Bleachery districts, extending from Edson cemetery northerly to Hale street and from Chelmsford street easterly to Concord river.

5 All numbers commencing with five, are located in the upper Highlands and Middlesex Village.

6 All numbers commencing with six, are located in Centralville.

7 All numbers commencing with seven, are located in Pawtucketville.

8 All numbers commencing with eight, are located in Belvidere.

CITY OF LOWELL
No. 107 C. V. March 24, 1917.
Notice is hereby given under Chapter 100 of the Revised Laws, that Ovila Morin, Emilia Morin, Ovila Morin & Co., have applied for a license to sell intoxicating liquors, of the first class as Common Victuallers at Nos. 61-63 Salem st., 46 Decatur st. and bulkhead on Salem st, in three rooms on first floor; liquor to be kept, but not sold, in office on first floor; in kitchen on first floor and in cellar.
By order of the License Commission,
CHARLES H. HANSON, Chairman.

CITY OF LOWELL
No. 108 Dealer. March 24, 1917.
Notice is hereby given under Chapter 100 of the Revised Laws, that Terance D. Leonard, Katharine A. Leonard, H. F. Duggan Co., have applied for a license to sell intoxicating liquors, of the fourth class as Dealers at Nos. 114-116 Concord st., and bulkhead in rear of said 114-116 Concord st., in two rooms on first floor and in cellar.
By order of the License Commission,
CHARLES H. HANSON, Chairman.

CITY OF LOWELL
No. 109 C. V. March 24, 1917.
Notice is hereby given under Chapter 100 of the Revised Laws, that Terance D. Leonard, Katharine A. Leonard, H. F. Duggan & Co., have applied for a license to sell intoxicating liquors, of the first class as Common Victuallers at No. 114 Concord st. and bulkhead in rear of said 114 Concord st., in one room on first floor; liquor to be kept, but not sold, in cellar.
By order of the License Commission,
CHARLES H. HANSON, Chairman.

CITY OF LOWELL
No. 110 C. V. March 24, 1917.
Notice is hereby given under Chapter 100 of the Revised Laws, that Frank A. Donohoe, James F. Dwyer, F. A. Donohoe & Co. have applied for a license to sell intoxicating liquors, of the first class as Common Victuallers at Nos. 244 Central st. 6 Depot ave. and bulkhead on Depot ave., in three rooms on first floor; liquor to be kept, but not sold, in two cellars.
By order of the License Commission,
CHARLES H. HANSON, Chairman.

CITY OF LOWELL
No. 111 Dealer. March 24, 1917.
Notice is hereby given under Chapter 100 of the Revised Laws, that John H. Pyne, Agnes G. Pyne, John H. Pyne & Co., have applied for a license to sell intoxicating liquors of the fourth class as Dealers at Nos. 21 Crosby st., 3 Butler ave., one bulkhead and one unnumbered door in rear of said 21 Crosby st., in one room on first floor and cellar.
By order of the License Commission,
CHARLES H. HANSON, Chairman.

CITY OF LOWELL
No. 112 C.V. March 24, 1917.
Notice is hereby given under Chapter 100 of the Revised Laws, that Dennis J. Cooney, Mary R. Cooney, D. J. Cooney & Co., have applied for a license to sell intoxicating liquors of the first class as Common Victuallers at Nos. 279 Central st., 16 Gorham st., and bulkhead on said Central st., in one room on first floor; liquor to be kept, but not sold, in cellar.
By order of the License Commission,
CHARLES H. HANSON, Chairman

CITY OF LOWELL
No. 113 C. V. March 24, 1917.
Notice is hereby given under Chapter 100 of the Revised Laws, that Edward Murphy, Florence J. Murphy, Edward Murphy & Co., have applied for a license to sell intoxicating liquors, of the first class as Common Victuallers at Nos. 331 Broadway, 314-316 Fletcher st., and bulkhead in passageway leading from Broadway in three rooms on first floor; liquor to be kept, but not sold, in cellar.
By order of the License Commission,
CHARLES H. HANSON, Chairman.

CITY OF LOWELL
No. 114 C. V. March 24, 1917.
Notice is hereby given under Chapter 100 of the Revised Laws, that William F. Riordan, Anna E. Riordan, W. F. Riordan & Co. have applied for a license to sell intoxicating liquors, of the first class as Common Victuallers at Nos. 370-372 Market st., and bulkhead on Market st., in two rooms on first floor; liquor to be kept, but not sold, in cellar.
By order of the License Commission,
CHARLES H. HANSON, Chairman.

CITY OF LOWELL
No. 115 C. V. March 24, 1917.
Notice is hereby given under Chapter 100 of the Revised Laws, that John J. Gilley, Mary Gilley, John J. Gilley & Co. have applied for a license to sell intoxicating liquors, of the first class as Common Victuallers at No. 123 Fayette st., bulkhead in passageway leading from Fayette st. and unnumbered door in rear of said 123 Fayette st., in two rooms on first floor, liquor to be kept, but not sold, in cellar.
By order of the License Commission,
CHARLES H. HANSON, Chairman.

CITY OF LOWELL
No. 116 Inn. March 24, 1917.
Notice is hereby given under Chapter 100 of the Revised Laws, that George Watson, Annie Watson, Watson & Ferguson, have applied for a license to sell intoxicating liquors, of the first class as Innholders at Nos. 526-530-532 Middlesex st., 5-7 Howard st., and bulkhead on Howard st., in all rooms of so-called Cecil hotel and cellars.
By order of the License Commission,
CHARLES H. HANSON, Chairman.

CITY OF LOWELL
No. 117 Dealer. March 24, 1917.
Notice is hereby given under Chapter 100 of the Revised Laws, that Thomas A. Saunders has applied for a license to sell intoxicating liquors of the fourth class as Dealer at Nos. 2-3 Moody st., 53 Tremont st., and bulkhead on Tremont st., in one room on first floor and cellar.
By order of the License Commission,
CHARLES H. HANSON, Chairman.

CITY OF LOWELL
No. 119 Dealer. March 24, 1917.
Notice is hereby given under Chapter 100 of the Revised Laws, that Lucien F. L. Turcotte, Arthur E. Turcotte, L. F. L. Turcotte & Co. have applied for a license to sell intoxicating liquors of the fourth class as Dealers at No. 605 Merrimack st., and one unnumbered door and one bulkhead in rear of said 605 Merrimack st., in five rooms on first floor and in cellar.
By order of the License Commission,
CHARLES H. HANSON, Chairman.

CITY OF LOWELL
No. 120 C. V. March 24, 1917.
Notice is hereby given under Chapter 100 of the Revised Laws, that Ida M. Donohoe, Andrew J. Donohoe, A. J. Donohoe & Co., have applied for a license to sell intoxicating liquors, of the first class as Common Victuallers at Nos. 473-477 Gorham st., 5 South Highland st., and bulkhead in rear of 477 Gorham st., in four rooms on first floor; liquor to be kept, but not sold, in cellar.
By order of the License Commission,
CHARLES H. HANSON, Chairman.

CITY OF LOWELL
No. 121 Dealer. March 24, 1917.
Notice is hereby given under Chapter 100 of the Revised Laws, that William W. Murphy, Mary A. Murphy, W. W. Murphy & Co., have applied for a license to sell intoxicating liquors, of the fourth class as Dealers at Nos. 288-290 Middlesex st., and two bulkheads on Middlesex st. in six rooms on first floor and in cellar.
By order of the License Commission,
CHARLES H. HANSON, Chairman.

CITY OF LOWELL
No. 122 C. V. March 24, 1917.
Notice is hereby given under Chapter 100 of the Revised Laws, that Apostolos A. Johnson, John Marcopoulos, George Alexakos, Harry Loures, A. A. Johnson & Co., have applied for a license to sell intoxicating liquors, of the first class as Common Victuallers, at Nos. 507-511-515 Market st., bulkhead in rear of 511 Market st., and bulkhead on Market st., in three rooms on first floor; liquor to be kept, but not sold, in one room on first floor and in cellar.
By order of the License Commission,
CHARLES H. HANSON, Chairman.

CITY OF LOWELL
No. 123 Dealer. March 24, 1917.
Notice is hereby given under Chapter 100 of the Revised Laws, that Daniel J. Clark has applied for a license to sell intoxicating liquors, of the fourth class as Dealer at No. 64 Lakeview ave., in one room on first floor and cellar.
By order of the License Commission,
CHARLES H. HANSON, Chairman.

ONLY ONE OF THIRTEEN SAVED

LONDON, March 24.—There was only one survivor out of thirteen men in one of the American steamer Healdton's boats which was picked up by the trawler Ocean, according to an Amsterdam despatch to Reuter's quoting the Handelsbladt. The survivor was a Norwegian who clung to the boat after it had been upset and his comrades drowned.

The boat righted itself later and the Norwegian tried to move it but was so overcome by cold that he had to let it drift. When the Ocean appeared on the scene the sailor was still clinging to the mast with his lower limbs completely frozen.

MAYOR SENDS TIMELY LETTER

To Gov. McCall—His Honor Interested in Soldiers' Families

Asks if Legislature Has Taken Steps to Provide for Them

Mayor James E. O'Donnell has written a letter to Gov. Samuel W. McCall asking if the state legislature has taken any steps toward caring for the families of men who may enlist in the army or navy, should the call come. The mayor feels that it is obligatory upon the legislature to take some action if it has not already considered it.

The mayor's letter follows:

"Lowell, Mass., March 23, 1917.
"Honorable Samuel W. McCall, Governor of Massachusetts, Boston, Mass.

"Your Excellency—The time has arrived when we are obliged to call upon men to enlist in our National Guard, in order to increase its numbers. About a year ago when trouble was imminent on the Mexican border, a company of men of Lowell, with others of this commonwealth, abandoned their daily avocations, enlisted and went to the front, thereby making great personal sacrifices in many cases.

"Some of them were the sole support of their respective families and had no income other than their earnings. Once their earning capacity was curtailed to the pittance offered by the government their families were left without the wherewith to procure the necessities of life.

"Through the efforts of our citizens, by voluntary contributions, all local soldiers' dependents were looked after, and yet in a way, because the men upon whom they depended for a living had responded to their country's call to arms, they were reduced to poverty and made objects of charity.

"Once more we are calling upon men to enlist and go forth to the defense of the country's honor. What assurance are we going to give them that their dependents will be properly cared for in their absence? What is the Commonwealth of Massachusetts going to do? What law does it propose to enact that will assure the families of our soldiers freedom from poverty and want in the absence of their wage earners?

"Patriotic speeches are beautiful to listen to and to read and they inspire the multitude, but they don't feed the hungry, nor clothe the naked. The ranks of our National Guard are filled with men who toil for a living; men who have families or others dependent upon them, but who have never failed to volunteer their services when needed. Shall we not when calling upon them for service this time, be prepared to assure them that the commonwealth will provide for the care of their dependents in their absence, by legislation for that purpose, if such legislation has not been already proposed?

"I am strongly in favor of any legislation that will provide for the care of soldiers' dependents through general taxation rather than compelling them to look to the charitable [illegible].

"Appreciating Your Excellency's deep concern for the welfare of all citizens of the commonwealth, and the promptness and success with which already you have prepared for the part that Massachusetts is to play in the impending conflict, I have taken the liberty to address you on this subject with confidence that it will receive your consideration, if it had not been previously considered.

"Very respectfully,
"JAMES E. O'DONNELL,
"Mayor of Lowell."

Today's Fashion Hint

Striped taffeta, smartly set off with biases of the same fabric, is developed in a boxy jacket and full skirt. Quite grownup are the vestee and collar of white organdie, edged with creamy val lace. Please notice the wrist bag attached to the belt so it won't lose itself.

LOWELL BOYS HEARD HARVARD DEBATE

BOSTON, March 24.—Harvard won at Sander's theatre last evening, in the 9th annual triangular Harvard-Princeton-Yale debate. Charles W. Parmenter, headmaster of the Mechanic Arts high school, this city, gave the decision for the judges, remarking that while the value of the subject matter on each side was practically the same, Harvard's presentation of it was superior.

The question debated was: "Resolved, That after the European war the United States should so far depart from its traditional policy as to participate in the organization of a League of Powers to Enforce Peace."

The same question was debated at Yale and Princeton at the same hour by Harvard teams against those of the two other universities. A number of Lowell high school boys attended the debate at Harvard last night as they will have to debate the same subject with a Cambridge team in this city on April 13.

The debate was very instructive. The burden of proof rested upon the affirmative and all the speakers did well but in fluency and sharp points the Harvard team outshone that of Yale. They threw all kinds of questions at the Yale team and raised many disconcerting objections.

FOR HOSPITAL IN CASE OF WAR

MARBLEHEAD, March 24.—The Special Aid society of this town announced today that Heinrich Unverhau had placed the 35-room annex of his hotel, the New Fountain Inn, at the disposal of the society for use as a hospital in case of war. Mr. Unverhau was born in Germany but has been an American citizen for 25 years.

TO GRADUATE AS ENSIGNS

BOSTON, March 24.—Nineteen members of the naval cadet school of the Massachusetts naval militia will be graduated as ensigns in the naval reserve tonight, six months in advance of the usual time. The men have just completed a tour of duty on the battleship Kearsarge.

FORT BANK RESERVATION CLOSED

WINTHROP, March 24.—Maj. Robert Ashburn today closed the Fort Banks reservation to civilians. Residents of the town have used the reservation as a short cut to one of the stations of the Boston, Revere Beach & Lynn railroad.

During the LENTEN and EASTER seasons the Whole World promenades at ATLANTIC CITY, N.J.

HOTEL ABSECON
FIREPROOF. Virginia Ave. near Beach. Steam heat, private baths, running water. Elevator to street level. $2.50 up daily, $12 up weekly. Booklet. O. D. PAINTER.

HOTEL BOTHWELL
Virginia Ave., Second House from Boardwalk and Steel Pier. Every appointment. Highest standard in cuisine and service. Booklet.
J. & N. R. BOTHWELL.

HOTEL JACKSON
Virginia Ave., first house from Boardwalk and Steel Pier. FIREPROOF. Private baths, running water. Moderate rates. Ownership management.
H. A. BROGAN.

HOTEL SHOREHAM
Virginia Ave. and Beach. A modern hotel, with every convenience; capacity 300; steam heat; private baths; open surroundings; splendid table. Rates $2.50 UP DAILY; SPECIAL WEEKLY.
W. B. COTTEN, Manager.

Leading High Class Moderate Rate Hotel
ALBEMARLE Near Beach, Virginia Ave.
continues to offer the same excellent accommodations, every convenience and superior table, at no advance in spring terms of $10 up wkly; $2 up dly; Am. plan. Cap. 200. Booklet. J. P. COPE.

$3 Up Daily. Special Weekly. Am. Plan
GRAND ATLANTIC
Virginia Ave., close to Beach and all attractions. Cap. 600. Every comfort; private baths, elevator, etc., notable table, white service. Booklet. Auto meets trains. W. F. SHAW.

PHILLIPS HOUSE
Massachusetts Ave., near Beach.
Atlantic City, N. J.
Open all year. Booklet. F. P. PHILLIPS

THE WESTMONT
Ocean end Rhode Island Avenue. Capacity 300. Always open; sea water baths; running water in rooms, cuisine unsurpassed; rates reduced for early season, $12 up weekly. Booklet.

WANTED

CHILDREN wanted, 2 years and over, to board. Mrs. Williams, Kenwood station. Take Percy st. to Morris st. First house from corner.

VICTROLA wanted. Write P 79, Sun Office, stating size and lowest cash price.

PAPER NOVELS, good books, libraries, disc records wanted. Merritt's Bookstore, 277 Middlesex st.

LOST AND FOUND

PAY ENVELOPE lost Friday night, with name and number on it. Return to 237 Appleton st. Reward.

BUSINESS CHANCES

PARTY with $1000 cash can make $5000 and upward annually. We can handle your own money. Chance of lifetime. Investigate at once. G. R. Baker, 874 Clarkson st., Brooklyn, N. Y.

FREE BOOK "Money in Oil" shows how you can make quick profits. Steady dividends. Small investment. Now producing oil and gas. Neosho Co., K. C. Life Bldg., Kansas City, Mo.

BUY AMALGAMATED OIL one cent a share; 100% dividends in 90 days possible; production now coming in; ground floor stock, one cent a share, doubles price shortly; $1 par value; $10 buys 1000 shares. Write for full details. Amalgamated Oil Co., 1176 Colcord Bldg., Oklahoma City, Okla.

FIRST CLASS CAFE located in the city of Meriden, Conn., for sale. Will sell reasonable as owner has other business. Apply at once. P. J. Griffin, 67 South Main st., Waterbury, Conn.

THE UP-TO-DATE PRESSING CO.
Wishes to announce their removal from 602 Merrimack Street to
81 MOODY ST., NEAR CITY HALL,
where they will be pleased to have their patrons, as well as the general public, give them a call.

W. A. LEW
Steam dyeing and cleaning of ladies and gents' wearing apparel. 30 years in the business.
25 JOHN STREET

BABY CARRIAGE TIRES
Put on. 25c up. Prompt service and good work.
GEO. H. BACHELDER
Postoffice Square

WE WILL PAPER YOUR ROOMS FOR $2.50 AND UP
And furnish the wall paper. Dealer in wall paper at very lowest prices. Also paperhanging, whitewashing and painting. Estimates given on large or small jobs. All work guaranteed.
MAX GOLDSTEIN
155 Chelmsford st. Tel. 2897

SALVARSAN "606"
Given at Dr. [illegible] office for BLOOD POISON, [illegible] ATAXIA and SKIN DISEASES. Blood tests made. Also treats diseases of the eye, ear, nose, throat, stomach, liver, kidneys and bowels.
RHEUMATISM, neuralgia, neuritis, lumbago, sciatica. RHEUMATOID ARTHRITIS, goitre, catarrh, [illegible] CANCERS, TUMORS, chronic blood and nervous diseases of men and women, hydrocele, varicocele, stricture, piles, fistula, fissures, [illegible] and prostatic diseases WITHOUT THE KNIFE. Investigate my method of treatment. CHARGES REASONABLE. Lowell office, 27 Central street. Hours, [illegible] and Saturday [illegible]. Consultation. Examination. Advice FREE.

HELP WANTED

EXPERIENCED SECOND MAID wanted. Apply Mrs. J. C. Wadleigh, 565 Andover st.

SPECIALTY SALESPEOPLE—Men and women to demonstrate and sell the celebrated Imperial Kerosene Self-Heating Iron. A high class article with limitless possibilities of sale. Good territory for good people. Imperial Brass Mfg. Co., Dept. C, 1211 W. Harrison st., Chicago, Ill.

BLACKSMITH HELPERS wanted on wagon work, steady jobs and good wages to right parties. Greene Bros. & Co., 47 Southampton st., Roxbury, Mass.

ONE NIGGERHEAD OPERATOR wanted; first class, on misses' and children's McKays. Good job and steady work. Ashuelot Shoe Co., Keene, N. H.

MAN wanted for farm work and teaming. Can furnish tenement. Inquire H. W. Foster, Andover st., near Fleming Blacksmith shop.

THE IMPROVED SIMPLEX LIGHTER does away with matches. No flint or mechanical parts to get out of order. Lights stove or jet by merely coming in contact with flowing gas. Demonstrated at our factory daily. Write for proposition. Automatic Gas Appliance Co. Inc., 25 E. 14th st., N. Y.

TEN LADIES wanted at once; demonstrate and sell well established line to our dealers. Previous experience not necessary. Good pay. Railroad fare paid. Goodrich Drug Co., Dept. [illegible], Omaha, Neb.

200% PROFIT—$2.50 on each set sold. Newly invented Jubilee Spark Intensifier. Banishes spark plug trouble forever. Sells on sight. Huge profits. Exclusive territory. Hurry! Jubilee Mfg. Co., Dept. 137-F, Omaha, Neb.

ORDER COOK, first class, wanted. Fox's Lunch, 19 Bridge st.

CLEAN YOUNG MAN wanted for waiter. Fox's Lunch, 19 Bridge st.

CHAMBER GIRL wanted at once at the Weston House. First street above Merrimack Square theatre.

SHOE SALESMAN, experienced, wanted for Saturdays. Apply at Traveler Shoe Store, 165 Central st.

TWO HOUSE PAINTERS wanted. Call before 8 a. m. at 812 Middlesex st. Tel. 4087-M.

SHOEMAKER wanted at once. Call at John, the Shoe Man, 137 Broadway.

AN EXPERIENCED SALESGIRL for waists and house dresses wanted. Ferley's Department Store, Lawrence, Mass.

VEST MAKERS wanted at once. N. Soroghan, Room 214, Bradley bldg.

BOXING AND TOP STITCHERS wanted. Apply W. J. Barry Shoe Co., on Stackpole st.

LATHE, milling machine, planer and grinder hands for light machine and tool work, wanted. Located thirty miles from Boston. Address F 44, Sun Office.

YOUNG MEN wanted. Government railway mail clerks. $75 a month. Sample examination questions free. Franklin Institute, Dept. 175 D, Rochester, N. Y.

SALESMAN—Capable specialty man for Massachusetts. Staple line on new and exceptional terms. Vacancy now. Attractive commission contract. [illegible] Myers F. [illegible] Co., 1231 Carlin Bldg., Cleveland, Ohio.

LADY AGENTS wanted for an article of real merit. A sale in every [illegible] in person. Lowell [illegible] 602 Merrimack st.

SHOE WORKERS WANTED

Shoe workers, men and women, also families, experienced help and others who want to learn paying trades, [illegible] Work and live in an enterprising, healthy town. Address Secretary Chamber of Commerce, [illegible], Mass.

FOREMAN

Man experienced in felt slippers for large growing New York house, with ability to become factory superintendent after proving his worth for that position. This is a good and advancement [illegible] to right man to give full particulars. [illegible], 129 Fulton st., New York City.

HEELER

McKay heeler wanted on low heeled shoes. Good job and steady. Derry Shoe Co., Derry, N. H.

REAL ESTATE FOR SALE

GOOD LOT OF LAND for sale cheap, in Centralville. Address J. H. Fay, [illegible] Cromwell st., Somerville, Mass.

2-TENEMENT HOUSE on Gorham st. for sale, to let, or will trade for a [illegible]. Inquire Mrs. [illegible], 86 Kirk st., Lowell. Tel. [illegible]

LAND BARGAIN—[illegible] acres, 3 miles from Lowell, 10 minutes from cars. In [illegible] several acres tracts of tillage [illegible] first class for fruit or poultry. [illegible] Price is but $1500. [illegible] Coburn, 85 Merrimack st.

NINE LOTS OF LAND for sale, in Tyngsboro, on car line, 5c fare. Inquire J. Carpenito, 152 Gorham st.

TWO TENEMENT HOUSE for sale; steam heat each apartment; near Middlesex st. car barns; must be sold within ten days; $2500; $200 down. Apply D. F. Leary, Hildreth Bldg. [illegible] sq. ft. of land. Large barn.

FOR SALE

TOURING CAR, seven-passenger, in good condition, starter, electric lights and new extra tires on rims, for sale cheap for cash. Apply Wamesit Garage, Watson and Whipple sts.

ONE SQUARE PIANO with stool and cover, for sale cheap; been well cared for. 265 Fairmount st.

HEN WIRE, old windows and doors for sale by E. Brickett, 65 Dover st.

VARIETY STORE for sale, doing a good business, 4-room tenement attached; good reason for selling. Write to F 15, Sun Office.

50 CORDS OF GOOD MANURE for sale. P. Cogger. Tel. 2970.

FRUIT STORE for sale, carrying tobacco, confectionery, etc. Apply at 491 Middlesex st.

AMERICAN SODA FOUNTAIN for sale; first class, with all its fixtures, at 270 High st.

CANARIES for sale, males and females. 102 Cross st.

LUNCH CART for sale cheap. Doing good business. Inquire of T. F. Daly, 213 Dutton st.

TO LET

3-ROOM CAMP to let, partly furnished, cor. Huron and Morris sts., Kenwood station. Mrs. Williams.

ROOMS—Few cosy, well furnished rooms, to let, private house, ½ minute to Chelmsford st. car, 3 to Westford and 5 minutes' walk to B. & M. depot; steam heat, hot and cold water, gas, telephone. Apply 55 Royal st., cor. Sheldon.

FRONT ROOM to let, sunny, furnished, quiet location, in private family, a so tenement to let. 19 Shaw st.

SEVEN-ROOM TENEMENT to let on So. Walker st., Highlands. Pantry, bath, set tubs, gas range. Desirably located. Inquire Miller & Son, Wyman's Exchange.

THREE-ROOM FURNISHED FLAT in Centralville to let, $2.50 week. Tel. 726-J.

3-ROOM TENEMENT to let. Apply 68 Branch st.

STEAM HEATED ROOM to let at 43 French st.

4-ROOM TENEMENT to let at cor. Cross and White sts. Tel. 1505.

FURNISHED ROOMS or en suite, to let, suitable for light housekeeping; steam heat, gas range, private bath, best part of Belvidere. Ortner, 181 Andover st.

TENEMENT of 8 rooms, bath, steam, hot and cold water, to let, at cor. Riverside st. and Emery ave. Inquire 55 Falmouth st., rear Textile school.

OFFICE—Large office, 34 by 14 feet on the second floor of the Harrington building, 52 Central st., good light and ventilation, for rent. Will be partitioned off to suit a desirable tenant and will be rented or leased at a very reasonable rent. Apply to Building Manager, 401 Sun Bldg.

SPECIAL NOTICES

ROOMS PAPERED, $1.25, including stock; also whitewashing and painting done at low prices. John J. Hayden, 136 South st.

PIANOS—Special bargains in new and used. Special [illegible] and talking machines at Tonnelli's, 791 Bridge st.

BUTCHERS' and shoe manufacturers' cutting blocks made and old blocks recut by The Santa Anna Woodworking Co., 16 Fletcher st.

SITUATIONS WANTED

SUB-CLERK, postoffice, wants work where he can get off at times to sub. Write to P 54, Sun Office.

ALFRED DAVIS WILFRED DAVIS
DAVIS & SON
GENERAL CONTRACTORS
629 MERRIMACK ST., ROOM 17
Jobbing a Specialty. Lowell, Mass.

The Sun goes into nearly every home in Lowell and vicinity. Merchants know that Sun readers respond to their advertisements.

THE LOWELL SUN

The Sun prints the news of the world when it is news and only such news as is fit to print. It is a clean family newspaper.

ESTABLISHED 1878 — LOWELL MASS. SATURDAY MARCH 24 1917 — PRICE ONE CENT

DISCUSS FEASIBILITY OF TROLLEY EXPRESS

President P. F. Sullivan of the Bay State Street Railway Co. appeared before a committee of the board of trade last evening to discuss the possibilities of instituting a trolley express between Boston and Lowell. The meeting of the committee was presided over by Stanley E. Qua and for over one hour Mr. Sullivan answered questions and gave data concerning the operations of his company.

Mr. Sullivan said that the Bay State Co. was the first in the state to inaugurate a trolley express and that the road's service now covered approximately 300 miles of track in southern Massachusetts, his company doing half the trolley express business in the state.

"The profits of the trolley express are easy to compare with the profits of passenger service," said Mr. Sullivan, "because in the passenger service there aren't any profits. The express business shows a slight profit and the road would be glad to branch out further in it if it had the money.

"We have spent $366,000 in the trolley express business in southern Massachusetts, and I wish that we had the money out for use in our passenger service. Carrying passengers is our principal business and, according to the criticisms heard, we are not doing that properly. The increased cost of wages, material and maintenance have so increased during the past 18 years that the street railway business is no longer regarded as a favorable investment, and without additional money the road can hardly be expected to branch out in the further establishment of trolley express lines."

Mr. Sullivan then went into detail, explaining that the great need of the Bay State would be money to develop the trolley express, toward which the officials of the road were kindly disposed. Only recently, he stated, the public service commission had authorized the issuance by the road of $2,500,000 in bonds, but these bonds could not be sold. The investor no longer looked upon the street railway as a good investment. Facts and figures were cited to show that no money was being earned by the corporation. During the past 18 years, the general costs of operating have advanced 70 per cent. As an example, the cost of rails was given. In 1899 these cost $18 a ton; today they cost $48.

The company paid $245,000 more for coal this year than last. These increases didn't begin to be offset by the increased number of passengers carried because the operating costs were also much greater. The purchasing power of the nickel, insofar as the road went, had decreased 70 per cent. "If the street railways don't get more money, the public, if it wants better service, must run the roads itself," said Mr. Sullivan.

Mr. Sullivan informed the committee that at the present time there is no contemplation of starting a trolley express system between Lowell and Boston.

AT THE ROLLAWAY

Tonight is the last chance to see the famous skating bears at the Rollaway rink in Hurd street. They will perform at 9 o'clock, and those who enjoy a very good number and have not yet seen these bears perform should be among those present tonight. The bears performed before large numbers this morning and this afternoon. Next Monday night another of those delightful ladies' nights will be held, with skates free to all ladies. Next Wednesday a special party, with prizes will be held. Admission free. All welcome.

McCLUSKEY RALLY

William J. McCluskey, candidate for delegate to the Constitutional Convention, from the ward 4 and 5 district, will speak on the initiative and referendum in the Fayette street school Tuesday evening, March 27th, at 7.45 o'clock. Mr. Joseph Preston will preside. All are invited.

ARTHUR L. ENO

ATTORNEY AND COUNSELLOR AT LAW

219 Hildreth Bldg. 45 Merr'k St.

LOWELL WATERWAYS DANGEROUS

HEARING AT CITY HALL LAST NIGHT ON PETITION OF JACKSON PALMER AND OTHERS

Three members of the municipal council, Messrs. Brown, Morse and Warnock, held a hearing in the aldermanic chamber at city hall last evening on the petitions of Jackson Palmer and other members of the waterways committee asking that certain waterways in Lowell be adjudged dangerous by the council.

The hearing was presided over by Commissioner Warnock. The first matter taken up concerned the bank of the Concord river at a point adjoining the Middlesex Mill pond, where a double drowning recently occurred. Mr. Palmer said the officials of the Middlesex Co. had notified him of their willingness to fence the spot. The place was adjudged dangerous by a roll call of the council.

The next phase of the hearing had to do with the banks of the canal extending from Lawrence street to the Waterhead mill. Mr. Palmer said the spur tracks along the canal are being used as a highway and there is nothing to prevent one from falling into the water. He said the Wamesit Power Co. is the abutting owner and the company has expressed its willingness to fence the spot. This place was also adjudged dangerous.

Front street was then taken up. The land along the river is owned by the Locks & Canals Co. Mr. Palmer said that since the petition was presented the company has started work on the erection of a five-foot fence along the river and it is nearly finished. Mr. Palmer then spoke of a dangerous spot at the rear of the Percy Parker property, which is unfenced and he said he did not know whether it was up to the Locks & Canals Co. or the Parker estate to fence this spot. He made reference to the baseball grounds in Lakeview avenue opposite West street and said 11 drownings have occurred there during the past few years. The Hamilton canal in West Jackson and Jackson streets was also discussed and Mr. Palmer said he had been assured that the spot will be fenced.

Frank E. Dunbar, representing the Locks & Canals Co., said the proprietors of the company scorned to pause at the legal requirements, but desired to assume the moral responsibility in keeping their property along the river banks perfectly fenced. He said Engineer Mills has been largely incapacitated since June of last year, and as a result of Mr. Mills' illness, the fencing of the waterways had not come closely to the attention of the directors of the company until a short time ago. Referring to the Hamilton canal Mr. Dunbar said there is a little discussion between the B. & M. and the Locks & Canals Co., as to who should fence it, but that doesn't at all concern the city of Lowell for the place will be fenced.

Arthur T. Safford of the Locks & Canals Co. informed the council that work on fencing the Hamilton canal will be started next week. The council then voted to adjudge the Front street and Hamilton waterways dangerous.

At the close of the hearing Mr. Morse was authorized to issue a requisition for the purchase of a car of oats and also for the purchase of a pair of horses from the C. H. Hanson Co. The meeting adjourned till Tuesday morning at 10 o'clock.

UNPAID TAXES

There remained unpaid up to Jan. 19, 1917, poll, personal and real estate taxes and street sprinkling and moth assessments to the sum of $529,685.86 for the year 1916. This 1916 warrant has been filed by the board of assessors and is divided as follows: Taxes, $521,729.55; street sprinkling, $7069.51; moth, $886.80.

The 1915 and 1914 warrants have been previously filed. They amounted to $241,895.18 and $15,270.46, respectively. The total for the three years is $[illegible].

Eleven assistant assessors have been appointed, to begin work on April 2. They are: Michael Bourdon, Michael H. Connolly, Harry B. Crockett, William L. Crowley, Stephen R. Doyle, Edw. T. Goward, Christopher J. Hagan, John E. McCormick, James Maloney, William A. Parthenais and Henry McCluskey. Three on the list, Messrs. Crockett, Doyle and Mahoney are new men.

The work for the assistant assessors usually covers about six weeks. The pay is $3 a day.

LOWELL ELKS TO PARADE IN BOSTON

"Hello, Bill, have you been measured yet?"

"No, nor finger-printed."

"Well, you'd better hike down to Dickerman & McQuade's and get measured if you intend to appear with the lodge in the great parade."

Such is the conversation when two Lowell Elks meet each other these days for there is great enthusiasm over the big parade to be held in Boston, on Thursday, July 12, in connection with the annual national convention of the B.P.O.E., which is being held in Boston, this year, and which promises to be the greatest gathering of the horned brothers from all over the country that the order has known.

The different lodges all over New England are working with Boston lodge to make the convention a tremendous success, and Lowell lodge is one of the most active, and will hold a Textile day in Lowell during convention week.

Last evening an enthusiastic meeting of the parade committee was held at the lodge rooms with Daniel E. Shanahan in the chair. It was reported that 100 members have been measured for their parade suits, the announcement was made that all must be measured by April 15th to ensure getting their suits. The lodge hopes to have at least 300 members in line. The Lowell men will wear Palm beach suits, white straw hats with purple bands, inscribed: "Lowell," white soft shirts and soft collars, purple neckties, and each man to wear tan shoes of his own choice. All will carry canes.

A hall is to be engaged in Boston at which after the parade the members of Lowell lodge and their guests will partake of refreshments and enjoy an entertainment.

The full Sixth Regiment band of 26 pieces will head the Lowell paraders and other attractive features will be introduced.

NEW ALLIED DOCTRINE AGAINST GERMANY

LONDON, March 24.—The promulgation of a new allied doctrine against Germany is demanded by Carlyon Wilfrey Bellairs, unionist member for Maidstone, in a resolution laid on the table of the house of commons for debate next week.

The resolution provides that "in view of the murders and the shocking violations of international law on the high seas by the German government, this house recognizing that Germany has placed herself in the position of an outlaw, declares that the time has come to enforce the new European doctrine that no supplies may come out of or go into Germany or her allies; that prize court procedure was devised to meet conditions of civilized warfare which does not exist; that consequently supplies for neutral European countries must now be rationed on the basis of an entire cessation of their trade with Germany."

PUBLIC SAFETY COMMITTEE

Continued

Hanlon, John A. Hunnewell, Thomas Henry, John J. Healey, Loring Kew, Stephen Kearney, Maj. Colby T. Kittredge, Charles J. Leathers, Dr. G. Forrest Martin, Albert H. Milliken, Robert F. Marden, John Meehan, John H. Murphy, George S. Motley, Dr. Richard J. McCluskey, John H. McGuinness, John J. O'Connor, Patrick O'Hearn, John M. O'Donoghue, Edward J. O'Donnell, James O'Sullivan, Herbert D. Pickering, Gen. Gardner W. Pearson, Harry Pollard, E. C. Pearson, Warren Power, Dennis J. Pendergast, W. G. Parkins, Patrick Ryan, Patrick J. Reynolds, Edward Shea, Daniel T. Sullivan, James A. Sheehan, John A. Simpson, P. F. Sullivan, Edward F. Saunders, Arthur T. Safford, Edwin T. Shaw, Brooks Stevens, Robert J. Thomas, Daniel H. Walker, Richard Welch, Royal White, William Woods, A. J. Walsh, Jude C. Wedleigh and Redmond Welch.

The committee will meet with the mayor at city hall at 4.30 o'clock Sunday afternoon, at the close of the patriotic meeting at the armory. Committees with special duties will also be named, as there is imperative need for immediate organization in all phases of the work. Mayor O'Donnell has let all his other work slide for the past two or three days and has set himself almost wholly to the task of appointing the committee and tending to other arrangements.

As can be seen by a glance at the names of the committee, men have been chosen from all branches of industry and effort, men whose knowledge of operating agencies make them valuable. The first work before the committee is the task of harmonizing all preparation activities now going on, that false moves may be eliminated and that duplication of effort be made impossible.

Mayor O'Donnell said that the work being done by the men on the state committee of one hundred was most commendable. He spoke particularly of several men in Boston, who although very busy in their daily pursuits, have laid everything aside and have put heart and soul into the public safety movement.

SUBMARINES THREATEN NEWFOUNDLAND

PLANS TO INCREASE COLONIAL FOOD SUPPLY ARE NECESSARY

ST. JOHNS, N. F., March 24.—Acting Secretary of Agriculture A. J. Bayly said today that German submarines might make it impossible to import flour and other foodstuffs in sufficient quantity for the needs of Newfoundland this year.

"As a shortage would entail serious consequences," he continued, "it becomes the duty of everyone of us to do his utmost to help increase home grown vegetable and forage crops. From the present acreage the colony can obtain crops sufficient to carry us through the threatened time of trial."

Appeal was made to the fishermen of the island to give their spare time to farming.

Bishop Michael Fintan of St. George's diocese, in a pastoral letter, called attention to the situation, saying:

"We must get ready for hard times at present probable not far distant. We should endeavor to work the land and increase the colonial food supply. The seriousness of this will be seen should the submarines come to our coast next summer and cut us from the continent. This is not at all unlikely."

SUN BREVITIES

Best Printing, Tobin's, Asso. Bldg.

J. S. Moir, optometrist, Wyman's Ex.

When you have any real estate to sell, consult J. F. Donohoe, 223 Hildreth bldg. Telephone.

Joseph Lasonde, of Two-Harbors, Minn., and Miss Evelyn Griffin, of Manchester, N. H., are the guests of Mr. and Mrs. W. P. Caisse, Jr., of Merrimack street.

George Rivet, the Lowell boxer, will leave tomorrow evening for Montreal, Que., where on Wednesday evening he will meet Dannie Fields of New York in a 12-round bout.

The death rate in the city fell perceptibly this week, the number of deaths being 30, against 47 and 45 for the two previous weeks. The rate is 15.78, against 22.63 and 21.67.

Mr. Tarbox, the expert accountant, engaged in auditing the city books, was heard to remark today that the books of the building department which are kept by Mr. Joseph F. Rourke are as well kept as any books he has ever examined.

Howard T. Kirby, son of Mr. and Mrs. Edward L. Kirby of 519 Beacon street, a resident of the Canadian northwest, is visiting his parents in this city. Young Kirby, together with Charles Hillier, migrated westward about four years ago and both have been very successful.

Dog licenses are due to be paid on April 1, but as that date falls on Sunday, City Clerk Stephen Flynn has decided to do a little fooling himself and will allow an extension of time until April 2, Monday. It behooves all dog owners to get under the wire by that date. The charge is $2 for a male and $5 for a female.

Charles B. Kitchen, a veteran of the Civil war and who for 53 years was employed by the Lowell Gas Light Co., will observe the 80th anniversary of his birth Monday. The observance will be in the form of a reception for relatives and friends between the hours of 2.30 and 5.30 and 7 and 9 p. m. at his home, 14 Bryant street.

George F. Wagner, for the past 15 years a clerk at the Middlesex Co., but who has accepted a more lucrative position with the J. C. Mayer Co. of Boston, was agreeably surprised yesterday when he was presented a handsome traveling bag by the employes of the Middlesex Co., Ipswich mills and the Brookfield Woolen Co. The presentation speech was made by F. B. Rollinson and, although taken by surprise, Mr. Wagner made a fitting response.

Miss Helen Donovan, who is soon to become a bride, was tendered a linen shower by a number of her friends at the home of Mrs. A. E. Kelley in Dutton street, Thursday night. She was presented a wicker clothes hamper filled with fine linen, the presentation speech being made by Mrs. Maurice Johnson. A musical and literary program was carried out during the course of the evening and various games were enjoyed. Refreshments were also served. During the latter part of the evening Miss Donovan was presented a china cake set.

An alarm from box 14 at 4.50 o'clock yesterday afternoon summoned a portion of the fire department to a slight blaze at 12 Colburn street. The building, which was formerly a part of the Coburn estate, had been unoccupied for some time. The doors were unlocked, the windows broken and there was an accumulation of rubbish in the rear of the house. The fire started in this rubbish but was discovered before it had gained much headway and was extinguished before any material damage was done. It is thought that the fire was set by boys.

Commissioner James E. Donnelly has returned from Brooklyn, N. Y., where he attended and sang at the funeral of Charles B. Ward, English actor and ballad writer, best known as the author of "Strike Up the Band. Here Comes a Sailor." Deceased married a first cousin of Commissioner Donnelly. Mr. Donnelly sang "Lead Kindly Light" and "Abide With Me." The funeral service was conducted by an Episcopal clergyman of Brooklyn and burial was made in the actor's fund lot in Evergreen cemetery, Brooklyn.

LOWELL FIVE DEFEATS PICKED TEAM

BIG CROWD ENJOYED BASKETBALL GAME AT ASSOCIATE HALL LAST NIGHT

The Lowell Five defeated a picked team from the Charlestown navy yard at basketball in Associate hall last night, 20 to 14, before a crowd numbering more than 900. A better game could not be seen in many a day's travels and it was due solely to the injection of a little new life in the final period that Lowell came through with flags flying.

Joe Foley had played a fine game for Lowell for two periods, but his lack of weight was somewhat of a handicap against the big men of the visiting quintet, and Paul Clark, despite a strained ankle, decided to start the third period in Foley's position. It was a bit of strategy worthy of the mind of a Carrigan or a McGraw, for during Paul's 15 minute regime he tossed four corking good baskets and pulled his team from behind to victory. A flash of real team work in the last period also was a salient factor in the local five's win.

For two periods the teams looked about equal in strength and scoring ability, although Lowell had the ball a great deal and missed a score or more of shots. The first period ended 5 to 3 in Lowell's favor, but the local boys could not locate the basket once in the second stanza, while Navy was scoring thrice, putting them in the lead, 9 to 6, Lowell's one point coming from fouls. A basket by Mulvanity following a point on fouls let Lowell even up the score at the start of the third period. Then Clark shot his first one. Navy was awarded a point on fouls and Bergstrom followed with a twin counter, making the score 14 to 11. That was the Navy's dying gasp, for they couldn't locate the basket thereafter. Clark followed with three more baskets and Lew got one to the constant accompaniment of the yells of the crowd.

Gregg and Chambers were the most effective workers on the Navy team, the former by his admirable floor work and the latter by his accurate eye for the basket. Gregg was of the rubber ball brand and he worked very similar to Jimmy Grant.

An announcement which brought down the house was that next Thursday evening the White Bears of Boston will be seen on the local surface for the third and deciding game of the series. Manager Dodge has done no little amount of dickering to arrange this game as the White Bears were determined to play it in Mechanics building, Boston.

The lineup and summary of last night's game:

LOWELL	NAVY
Foley, Clark, lf	rb, Chambers
Murphy, rf	lb, Bergstrom
Mulvanity, c	c, Tipping
Lew, rb	lf, Gallagher
McPherson, lb	rf, Gregg

Summary: Score, Lowell 20, Navy 14. Baskets: Clark 4, Foley, Murphy, Lew, Mulvanity, Chambers 3, Gregg 2, Bergstrom. Fouls called: Against Navy 12, against Lowell 7. Points awarded on fouls: Lowell 4, Navy 2. Referee Wilson. Timers, Woodies and Colucci. Scorer, Lawrence Cummings. Time, three 15-minute periods.

TWO-STATE TRACK MEET

BOSTON, March 24.—Relay races occupied a prominent place on the program for the annual two-state track meet between Massachusetts and Rhode Island members of the Young Men's Christian association today. There were 150 entries. An innovation was a volley ball tournament, in which eight association teams were entered.

MIDGETS DEFEATED

The Boys' club basketball team of the Sacred Heart parish defeated the C.Y.M.L. Midgets last night in Sacred Heart hall, 29 to 21. The basket shooting honors were pretty well divided, Flanagan, the Boys' club centre, getting five, and Tetreault, Rogers and Hartley, four each. These teams will probably meet soon in a contest for the championship of the city at 110 or 115 pounds.

The lineup and summary of last night's game follow:

Boys' Club	C.Y.M.L. Midgets
Tetreault rf	lf J. Keefe
Hartley lf	rb Finnick, M. Keefe
Flanagan c	c Foley
Murray lb	rf Cooper
McElholm rb	lf Rogers

Score: Boys' club 29, Midgets 21. Baskets: Flanagan 5, Tetreault 4, Hartley 4, Rogers 4, M. Keefe 3, Foley 2, McElholm and J. Keefe. Points on fouls: Boys' club 1, C.Y.M.L. 1. Referee: Kenney and Saunders. Scorer: Kelliher. Time: Two 20-minute periods.

LES MISERABLES' LEAGUE

WOODBINES

A. Kenefick	98	101	89	[illegible]
G. Sullivan	88	107	87	282
Jordan	91	101	117	[illegible]
Buckley	87	111	104	302
Ganley	81	76	100	257
Totals	445	496	497	1438

WOLVES

Conerton	85	90	[illegible]	[illegible]
F. Ouimette	98	89	111	298
Davis	97	86	90	[illegible]
E. Ouimette	100	101	106	[illegible]
Carlin	91	95	113	302
Totals	[illegible]	461	537	1172

POPULATION OF CHELMSFORD INCREASED

Special to The Sun

STATE HOUSE, Boston, March 24.—The population of Chelmsford increased 928 in the decade between 1905 and 1915, according to figures given out today by the director of the state bureau of statistics. In 1915 the total population was 5182, while in 1905 it was only 4254.

Both native-born and foreign-born persons participated in the increased population, the statistics showing that the native born were 3845 in 1915, and 3155 in 1905, while the foreign-born were 1337 in 1915 and 1099 in 1905.

Of the foreign-born, nearly seventy per cent come from Great Britain and the British possessions, the mother country contributing more than any of the colonies. Only three persons living in the town in 1915 were born in Germany. HOYT.

PLATTSBURG TRAINING CAMP

F. L. Ball, manager of the Haverhill Electric Co., gave an interesting lecture on the Plattsburg training camps at the Textile school yesterday afternoon. Mr. Ball has attended the camps for two years and now holds the rank of captain, being a member of the officers' reserve corps. The speaker described his personal experiences at the camp and spoke of the benefits derived from such training. He showed about 50 views depicting the various activities of military life. These views showed the men from the time they entered the camp as "rookies" until the day of dismissal. Following the lecture the audience sang "The Star Spangled Banner," while Prof. Hermann H. Bachmann unfurled the American flag.

AWARDED $10 A WEEK

The widow of John J. Nugent who was asphyxiated at the plant of the Lowell Gas Light Co., on October 21, 1916, was awarded $10 a week for 400 weeks by a majority of the board of arbitration representing the Industrial Accident board, after a hearing at city hall yesterday afternoon. This is the maximum award.

WHIST AND SOCIAL

A successful whist and social for the benefit of the French and American Red Cross committees was conducted at the C.M.A.C. hall last evening under the auspices of the members of St. Therese council, 17, St. J. Bte. d'A. The attendance was large and the receipts of the evening were very substantial.

Miss Flora Doucette presided over the evening's program and those who took part in the entertainment were Rene DeLys, Miss Anna Blondin, Misses Yvonne Lemire, Yvonne Belanger, Albina St. Hilaire, Misses Carufel, Messrs. Viateur Trudel, Ovide Verville, Percy Edmunds and others. The committee from St. Therese council was ably assisted in organizing the event by Mrs. George E. Caisse.

A MOTHER'S OPPORTUNITY

The Merrimack Clothing Co., across from City Hall, has on sale today Boys' All Wool Suits in several patterns, made with two pairs of full lined pants, at $6.00. Don't fail to see these suits before you buy that boy's suit—not a suit in the lot worth under $8.00.

INSTRUCTIONS FOR THE AUTO SERVICE

The following instructions for motorists offering their automobiles in event of military or other local emergency have been devised. Within a few days circulars, containing the instructions, will be printed and copies will be sent to each local volunteer:

Signal for assembling motors in emergency will be twelve (12) blows on the fire alarm, repeated after interval of two minutes.

Fill your gasoline tanks and proceed as quickly as possible to city hall, forming line abreast of city hall steps on Merrimack street, heading west.

Report at once to municipal council chamber on second floor for specific instructions.

You will give your name and the registered number of your car. You will receive a special number to be attached to your wind-shield on the right-hand side, and a Red Cross flag to be attached to the front part of the car.

If the service required is to care for the injured, you will also be given a stretcher, first-aid kit and blankets.

Detailed instructions will be given as to the duty you are to perform and as far as possible the time it will require. A Boy Scout will accompany each car.

When duty is completed notify city hall and return equipment at once. If duty is for transport of troops or bodies of men, not involving the saving of life, the Red Cross flag will not be carried; but the special number must always be attached.

Mrs. William P. White, of 52 Mansur street, seeking volunteers willing to supply their motors for needful service whenever summoned by the emergency signal, yesterday received the following names:

Miss Florence Nesmith,
F. S. Bean,
Nemock Specialty Co.
Walter L. Parker,
Luther Faulkner,
Thomas J. O'Donnell,
L. N. Cushman,
Henry A. Smith.

It is urgently desired that all local motorists willing to be of assistance in this way register their names, addresses, and capacity of their cars without delay with Mrs. White, acting for both the Red Cross and Special Aid societies.

Remove Those Hairs Roots and All

(Absolutely New Method)

The new way to remove disfiguring growths of superfluous hair, roots and all, will astonish and delight you. You never saw or heard of anything like it before. It is not a depilatory and not electrical. You simply get a stick of phelactine from your druggist and follow the simple directions at home. In a few seconds you have removed the offending hairs, roots and all. With your own eyes you see the roots come right out. Phelactine is absolutely harmless, non-poisonous and perfectly odorless. Satisfaction guaranteed or money refunded.

Easter Greetings

When you are selecting flowers for Easter and floral offerings, the place to call is at

JOHN McMENAMIN'S Florist Shop

Remember the Place, 212 Merrimack Street

Designs a Specialty.

ONE WEEK MORE

One more week in which to get a Gas Range at the March 10% discount.

All Ranges Sold on Easy Payment Plan

LOWELL GAS LIGHT COMPANY

Appliance Store — 198 Merrimack Street

Atlantic City, N.J. in Glorious Spring!

—is the finest tonic in the world

It sends the red blood coursing thro' your veins and fills you with the real joy of living. Salty breezes over a sparkling sea, congenial company and every out o'door attraction.

THE LEADING HOUSES ARE ALWAYS OPEN
and will furnish full information, rates, etc., on application
(Hotels are all American Plan, unless otherwise noted)

Marlborough-Blenheim — On the Ocean Front — American and European Plans — Josiah White & Sons Co.

Hotel Dennis — On the Ocean Front — Walter J. Buzby

The Holmhurst — Central: Near Beach — Henry Darnell

Galen Hall — Hotel & Sanatorium — F. L. Young, Mgr.

Hotel Strand — On the Ocean Front — F. B. Off and H. C. Edwards

The Shelburne — On the Ocean Front — European Plan — J. Weikel, Mgr.

Seaside House — On the Ocean Front — F. P. Cook's Sons

Hotel Chelsea — On the Ocean Front — J. B. Thompson & Co.

Hotel St. Charles — On the Ocean Front — Newlin Haines Co.

The Wiltshire — Central: Near Beach — Samuel Ellis

Only three hours from New York City, via PENNA. R. R., or NEW JERSEY CENTRAL
Consult local ticket agents for further information.

WIRE YOUR HOME THIS MONTH

NOW, while doing your spring cleaning and renovating, is the time to have your home wired for Electric Lights. Besides—

IT COSTS LESS NOW

While our house wiring campaign is in progress. Let our representative explain how easily your house can be wired and how cheaply it can be done.

Telephone 821 for Free Wiring Estimate

THE LOWELL ELECTRIC LIGHT CORP.

29-31 Market Street — Tel. 821